

suður

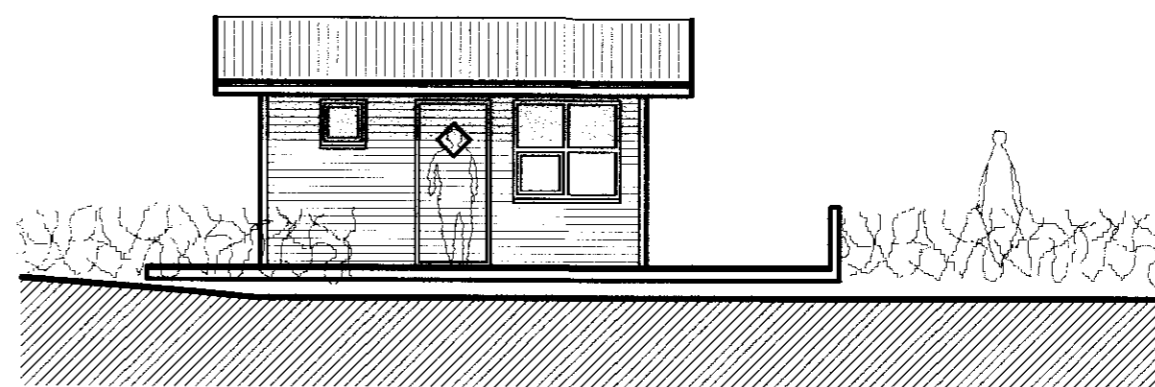

vestur

SAMBÝKKT  
02. DES. 2010  
*Alf Gunnar*  
Byggingafræðingur og Árnassýslu og Flótt.

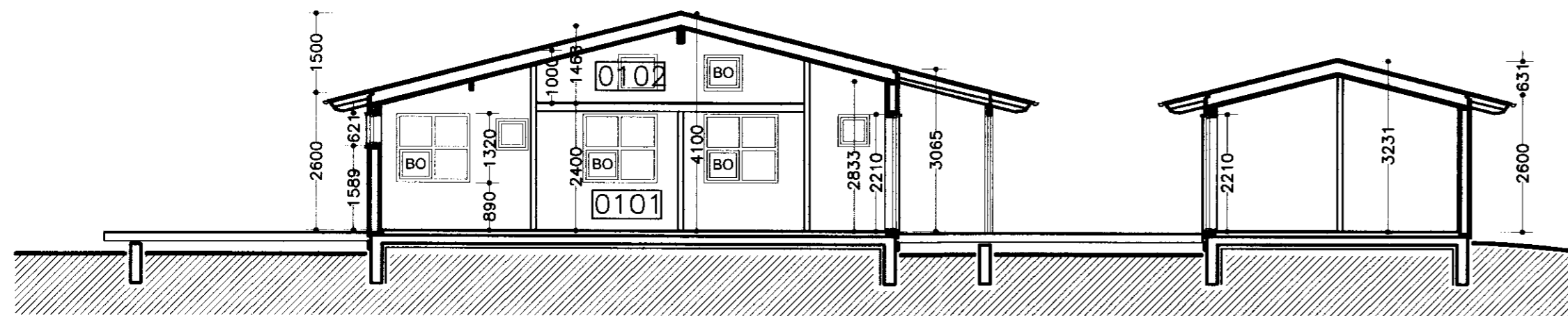

Þversnið A-A

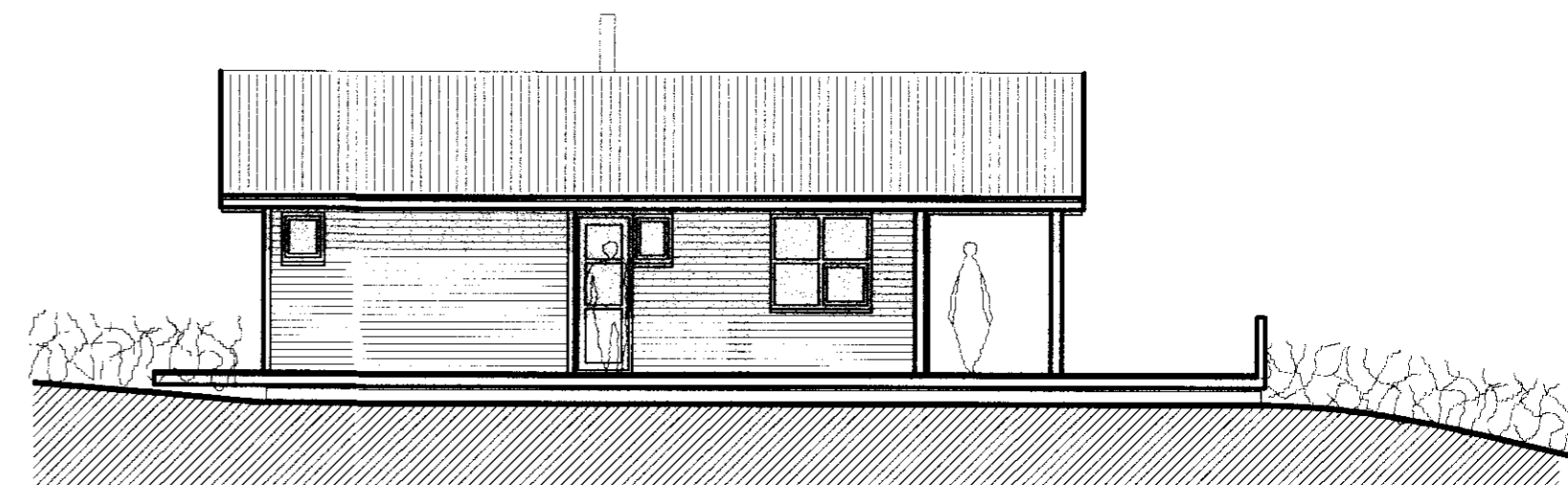

vestur

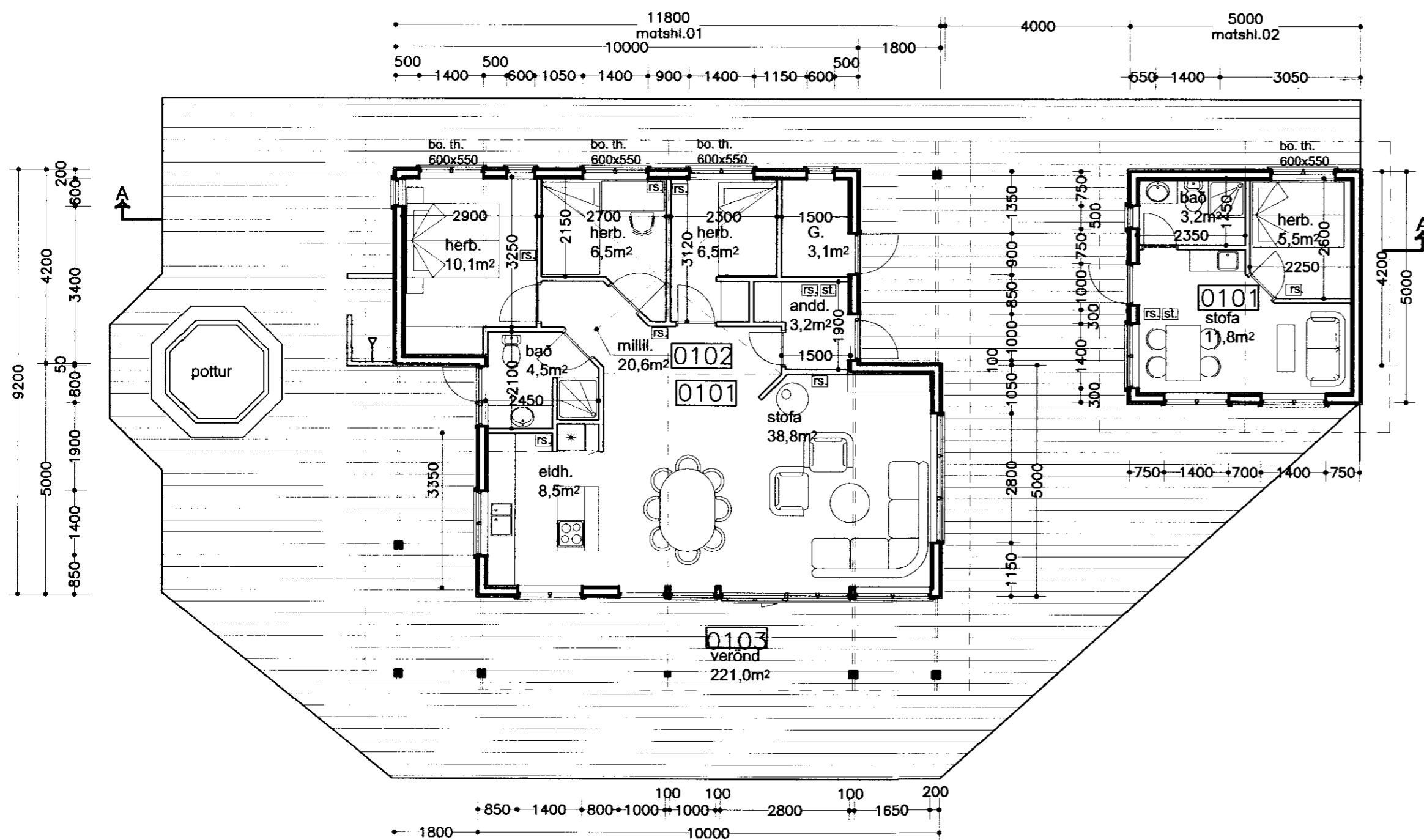

grunnmynd

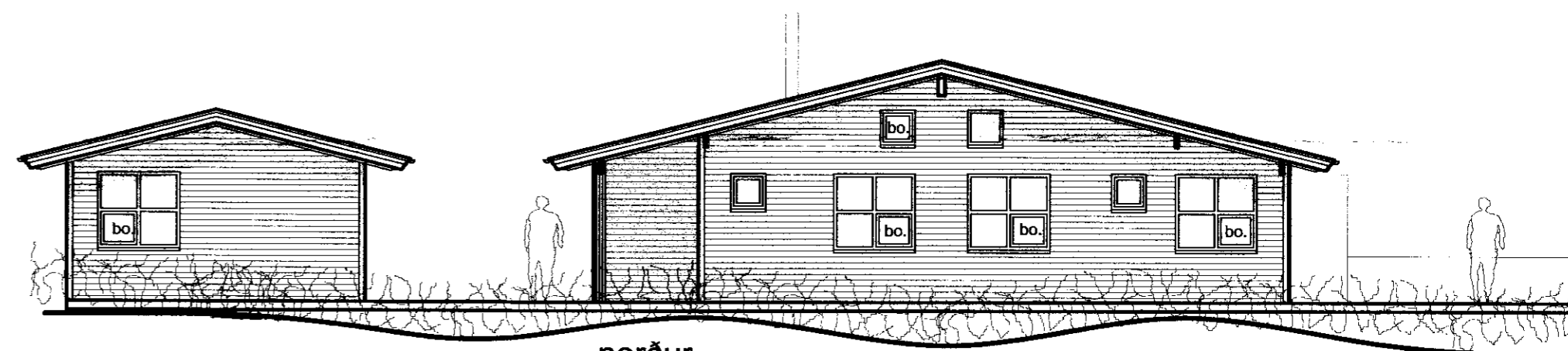

norður

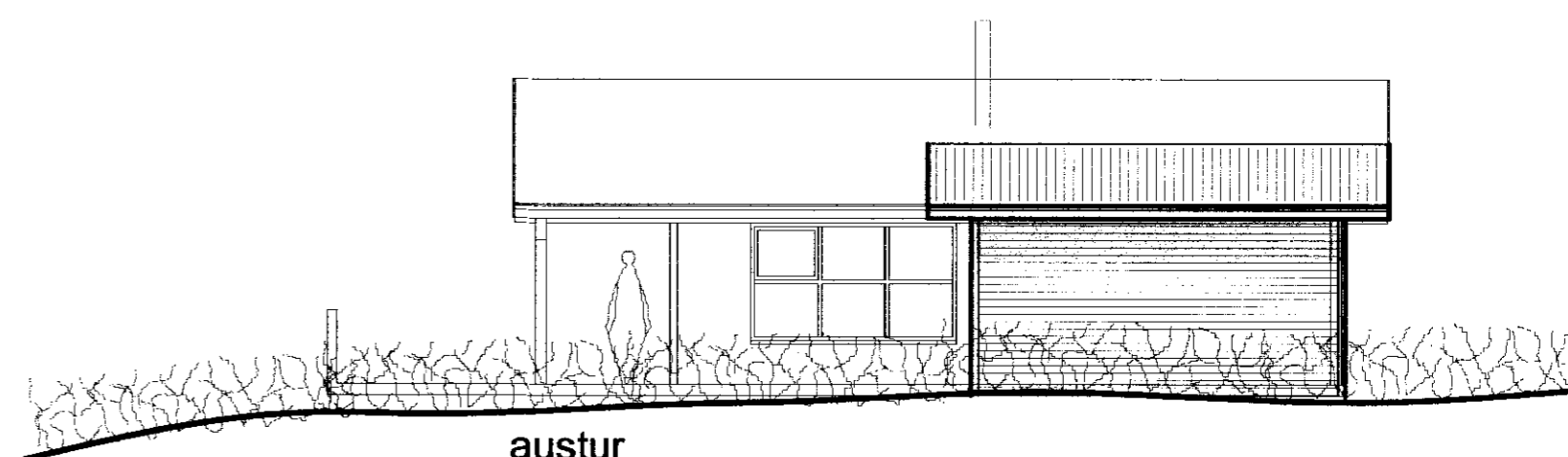

austur

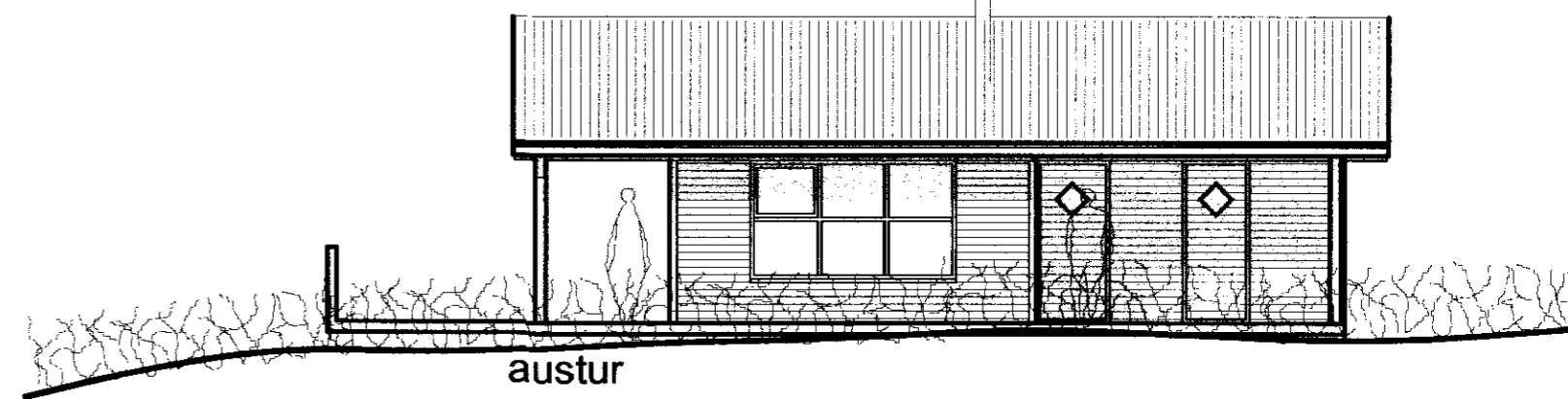

austur

Eldvarnir:  
Í hvert herbergi bústaðarins skal setja reykskynjara,  
og handslökkvitæki við inngang.

Fristundarhús í landi Öndverðaness, Grímsnes-og Grafningshreppi Árnassýslu.  
lóð nr. 88

grunnmynd, þversnið og útlit kvarði 1:100 tekn. nr. 2

Ingi Gunnar Þórðarson byggingafræðingur bfi kt. 280453-3239  
Safamýri 87 Reykjavík sími 568 3523, 897 3523, netf.igh@simnet.is

dags. 26.11.2010. breytt:

Breytt dags.	Eðli breytinga	Breytt dags.	Eðli breytinga	Breytt dags.	Eðli breytinga	Breytt dags.	Eðli breytinga
--------------	----------------	--------------	----------------	--------------	----------------	--------------	----------------