

AUSTUR

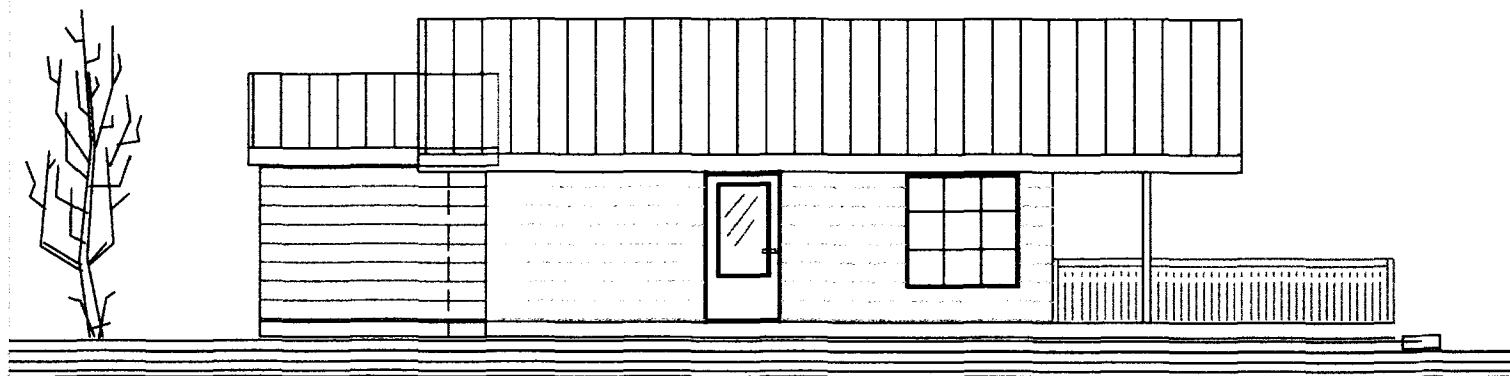

NORÐUR



VESTUR



SUÐUR

STÆRÐIR

BOTN		10,8 M ²
0101	HÚS	53,8 M ² 168,8 M ³
0102	PALLUR	11,8 M ²
0103	PALLUR	9,5 M ²
GEYMSLA	10,2 m ³	

SKYRINGAR

- [R] REYKSKYNJAR
- ST. SLÖKKVITLKI
- BO. BJÖRGUNAROP

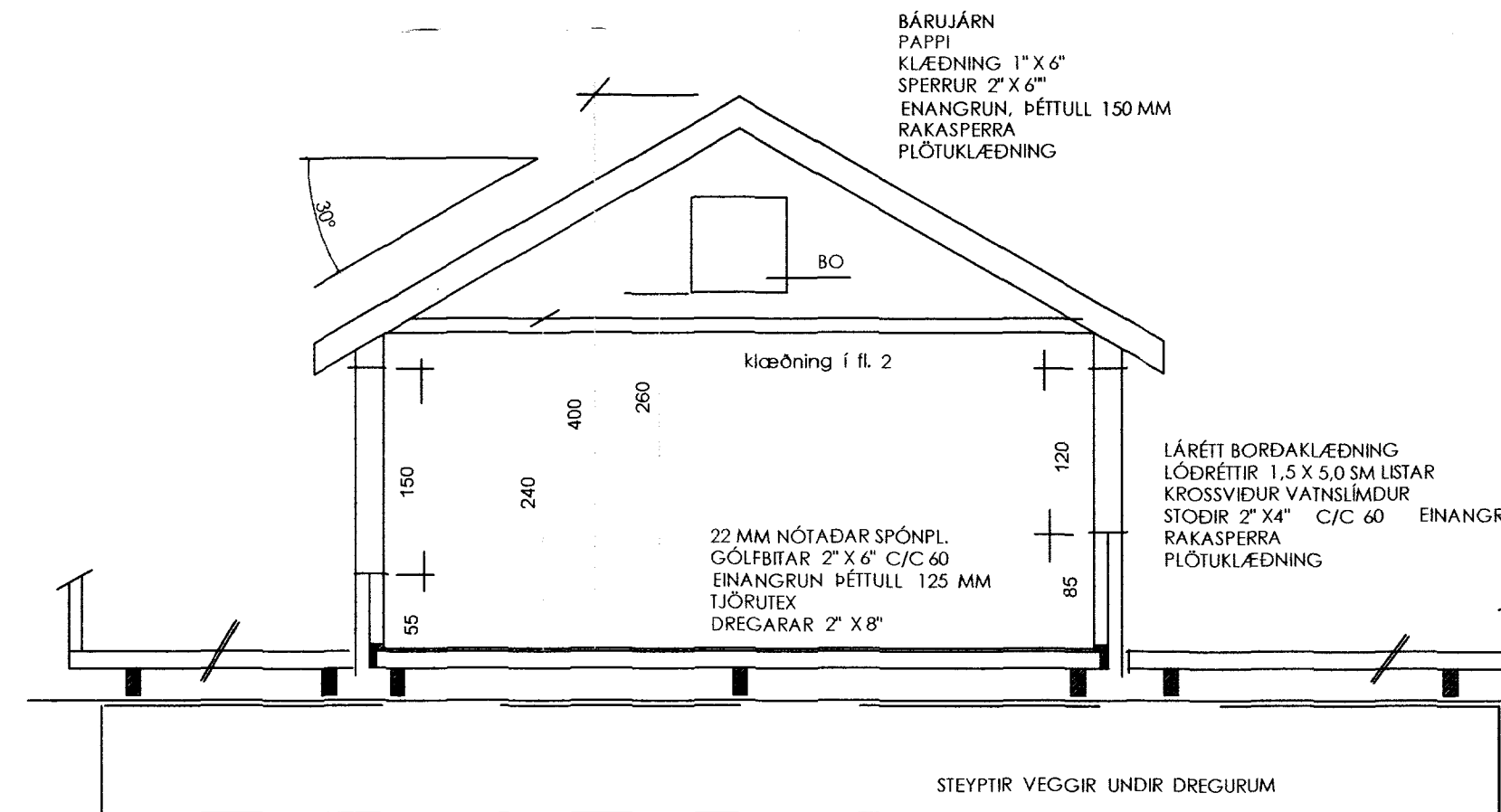
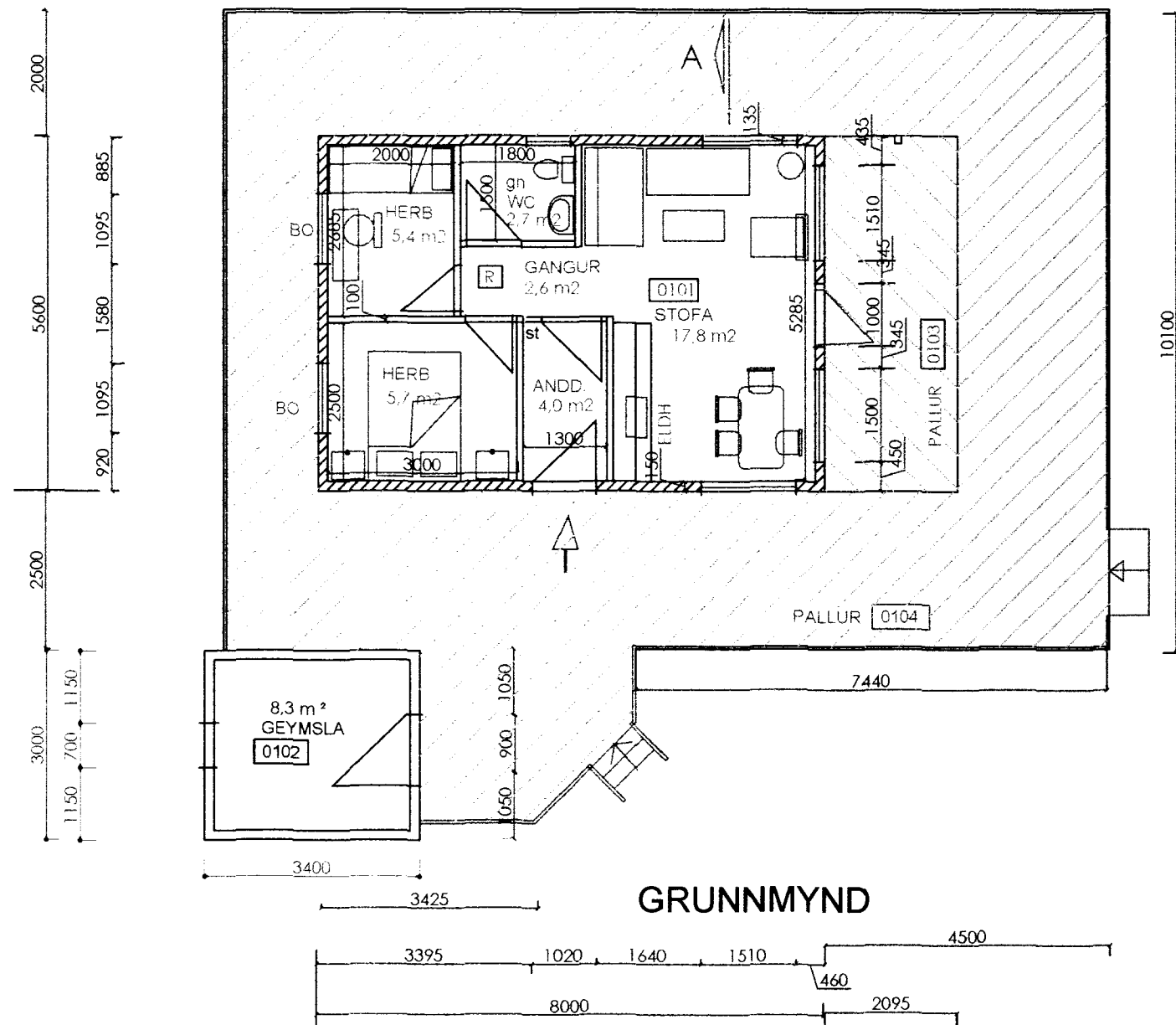
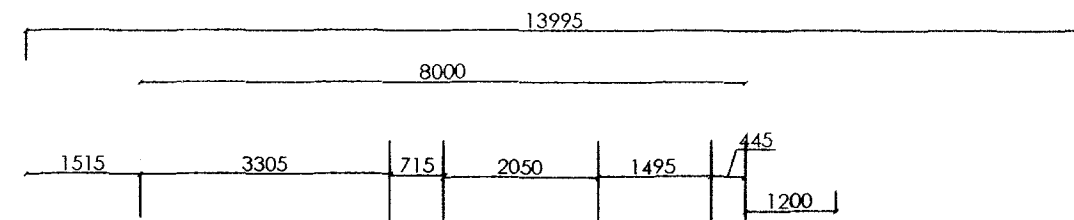

BÁRUJÁRN
PAPPI
KLÆDNING 1" X 6"
SPERRUR 2" X 6"
ENANGRUN, ÞÉTTULL 150 MM
RAKASPERRA
PLÖTUKLÆDNING

22 MM NÓTADAR SPÓNPL.
GÓLFBITAR 2" X 6" C/C 60
EINANGRUN ÞÉTTULL 125 MM
TJÖRUTEX
DREGARAR 2" X 8"

LÁRÉTI BORDAKLÆDNING
LÖDRÉTTIR 1,5 X 5,0 SM LISTAR
KROSSVIÐUR VATNSLÍMDUR
STODIR 2" X 4" C/C 60 EINANGRUN ÞÉTTULL 100 MM
RAKASPERRA
PLÖTUKLÆDNING

BREYTING	BYGGÐ GEYMSLA, STÆKKAÐUR PALLUR	22.01,2002
----------	---------------------------------	------------

SÓL SUMARHÚS

ÁLFASTEINSSUND NR. 4

LAND NR. 128
HRAUNKOTI, GRÍMSNESI

40733011 -02 BYGGT AD BÁSVEGI NR. 11 KEFLAVÍK

HRAUNKOTI, 128 SNIÐ MKV. 1 : 50

DAGS., 10.08.1997 GRUNNMYND, ÚTLIT MKV. 1 : 100

ARTIK artík@simnet.is FS. 895 - 9202

TEIKNISTOFA S. 421 - 4122.

STEINAR GEIRDAL BYGGINGAFRÆÐINGUR B.F.I.
040138 3829 DRANGAVELLIR NR. 2 230 KEFLAVÍK

A02