

Samb. 26/10 '99

BYGGINGARFULLTRÚ  
GRIMSDIÐ OG GRIMSNESSHREPPUR

*Hilmar Einarsson*

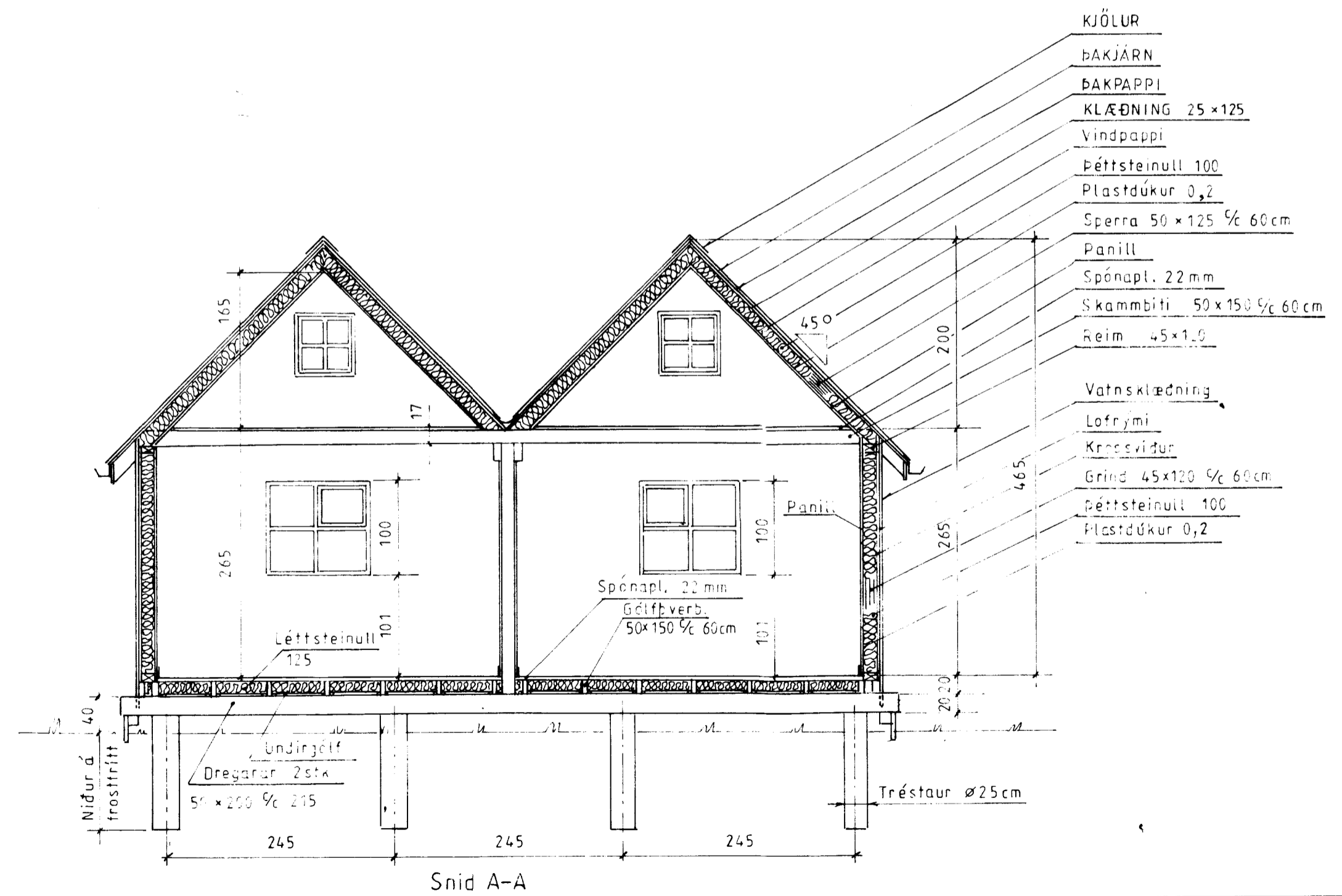
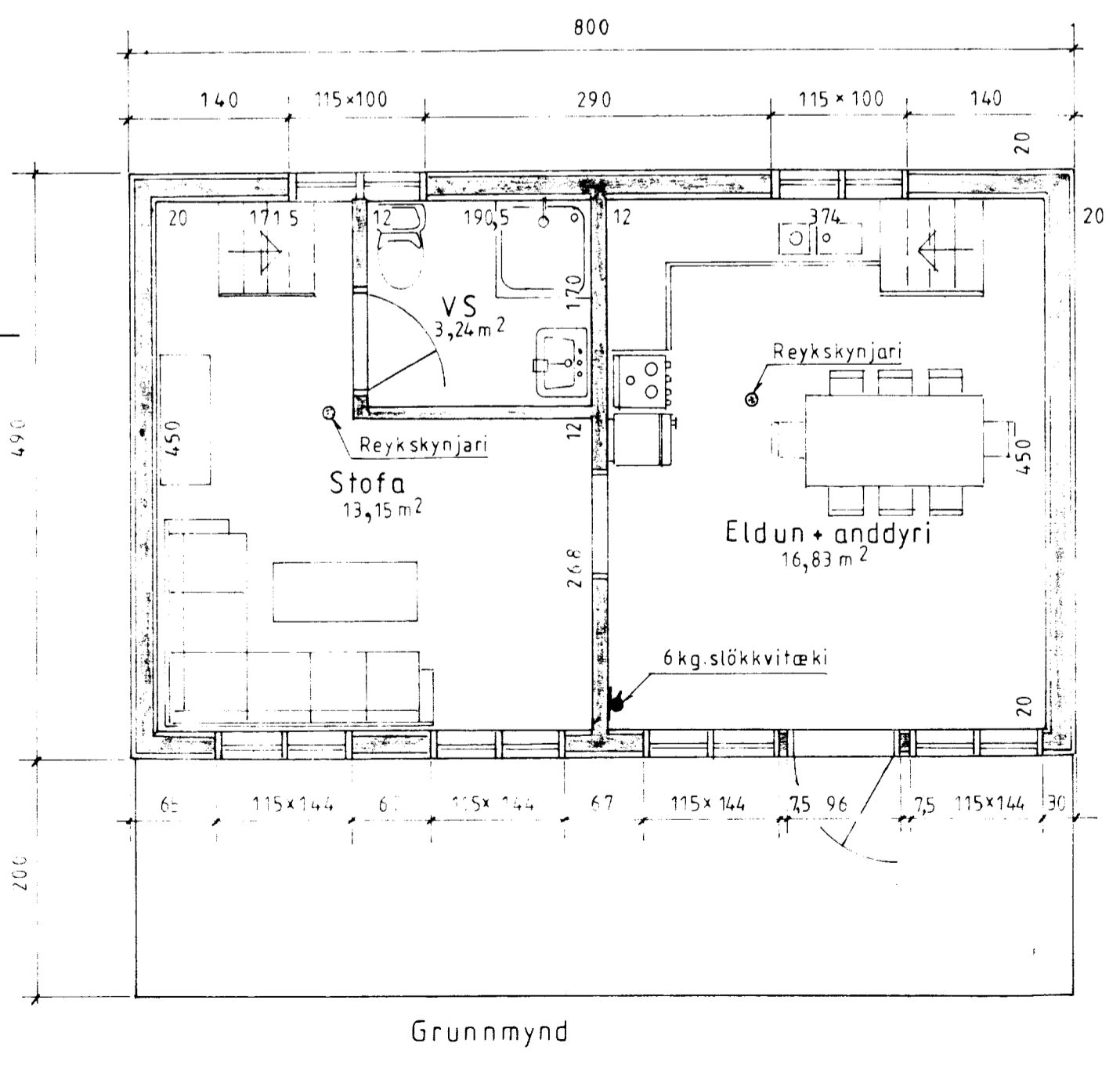
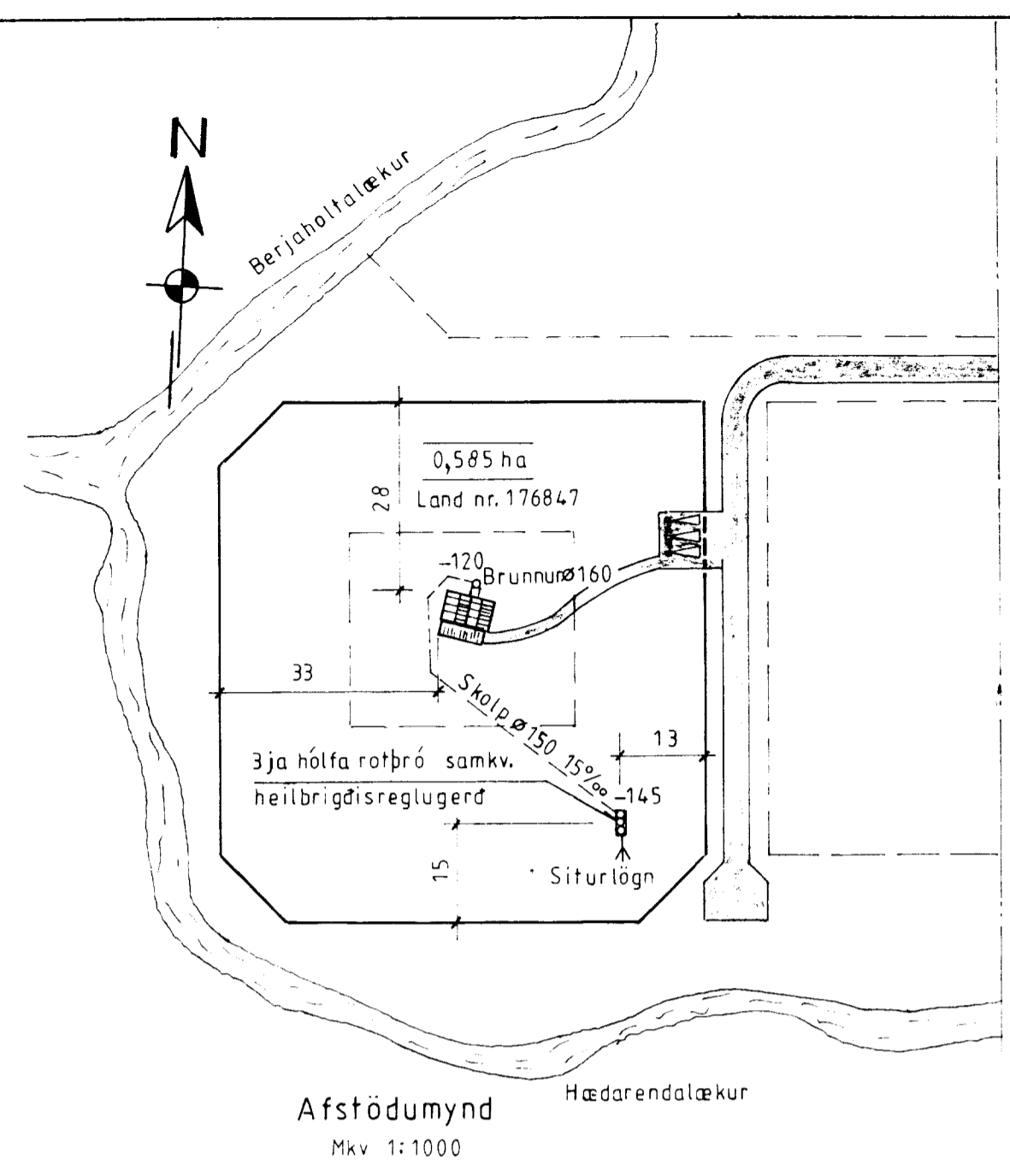
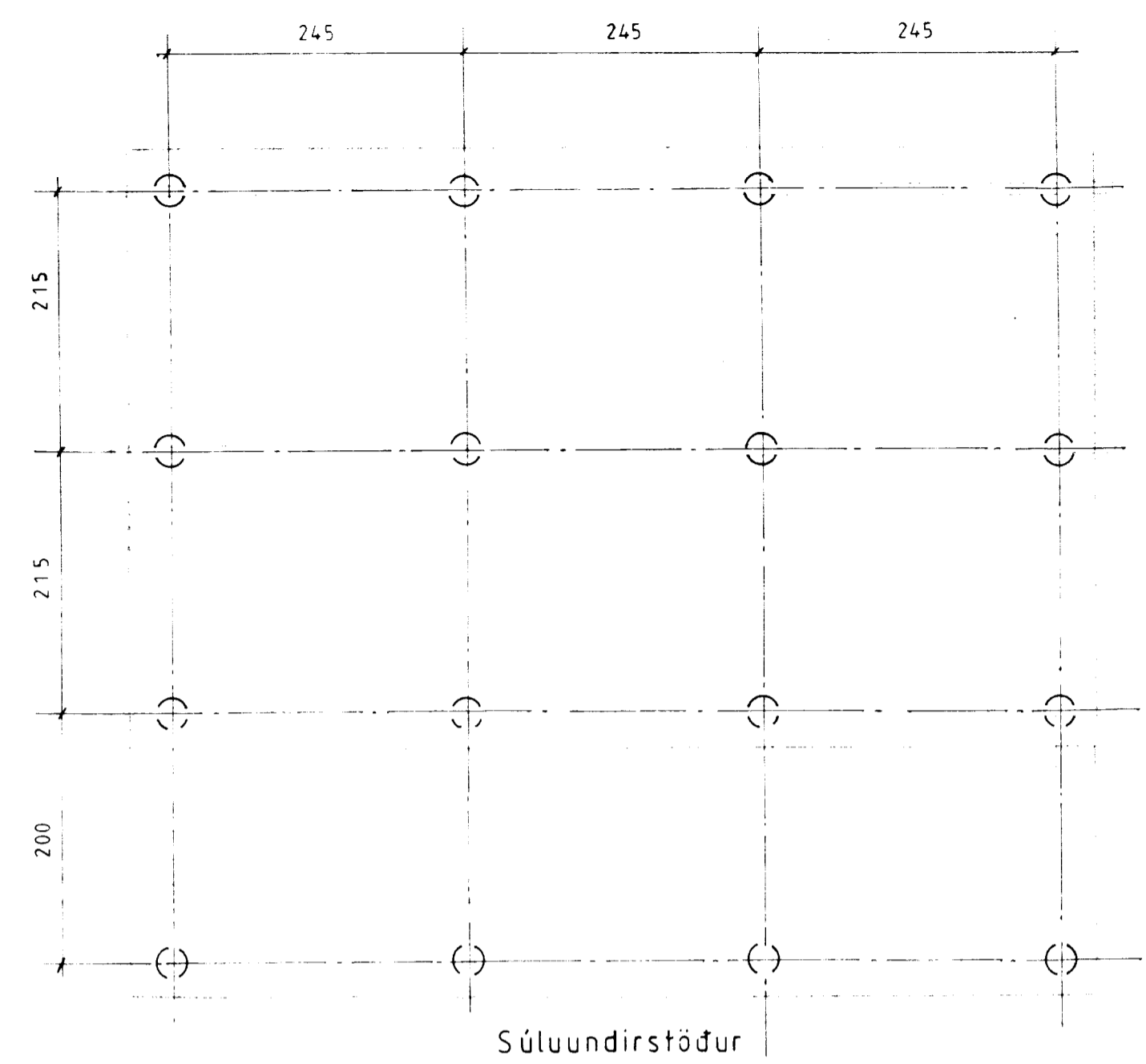

- KJÖLUR
- ÞAKJÄRN
- ÞAKPAPPI
- KLÆÐNING 25 x 125
- Vindpappi
- Þéttsteinull 100
- Plastdúkur 0,2
- Sperra 50 x 125 9/16 60cm
- Panill
- Spónapl. 22mm
- Skambíti 50 x 150 9/16 60cm
- Reim 45 x 1,0
- Vatnasklæðning
- Lofrymi
- Krossviður
- Grind 45 x 120 9/16 60cm
- Þéttsteinull 100
- Plastdúkur 0,2

Dag: 08.10.1999	Sumarbústaður í landi HÆÐARENDA Grimsness og Grafningshreppi, Árnessýslu. 0,585 ha. Land nr. 176847	TEIKNIVANGUR
Mkv: 1:50 1:1000	Eigandi: Sigurdur B. Sigurdsson. Kf. 030260-5469 Lindarbyggð 1 270 Mas.	
Nr. Sér 002	Grunnmynd, snid, súluundirstöður og afstöðumynd	<i>Hilmar Einarsson</i>