

Hólmur Lárusson

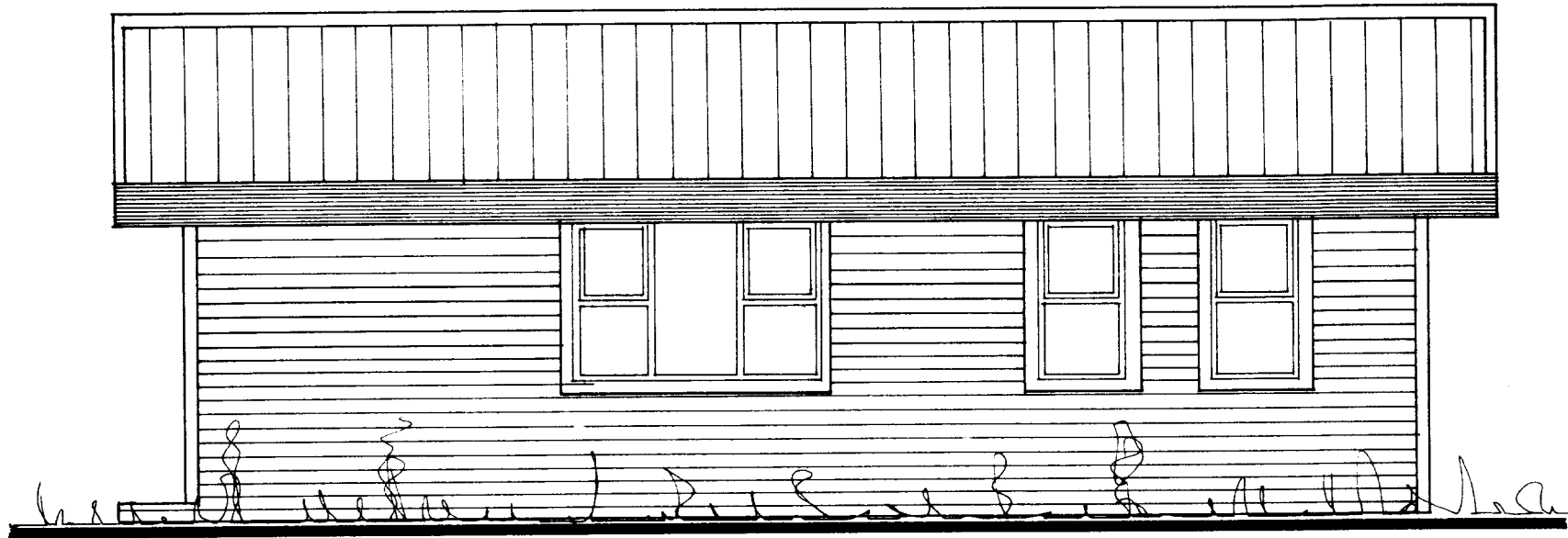

NORDUR



VESTUR

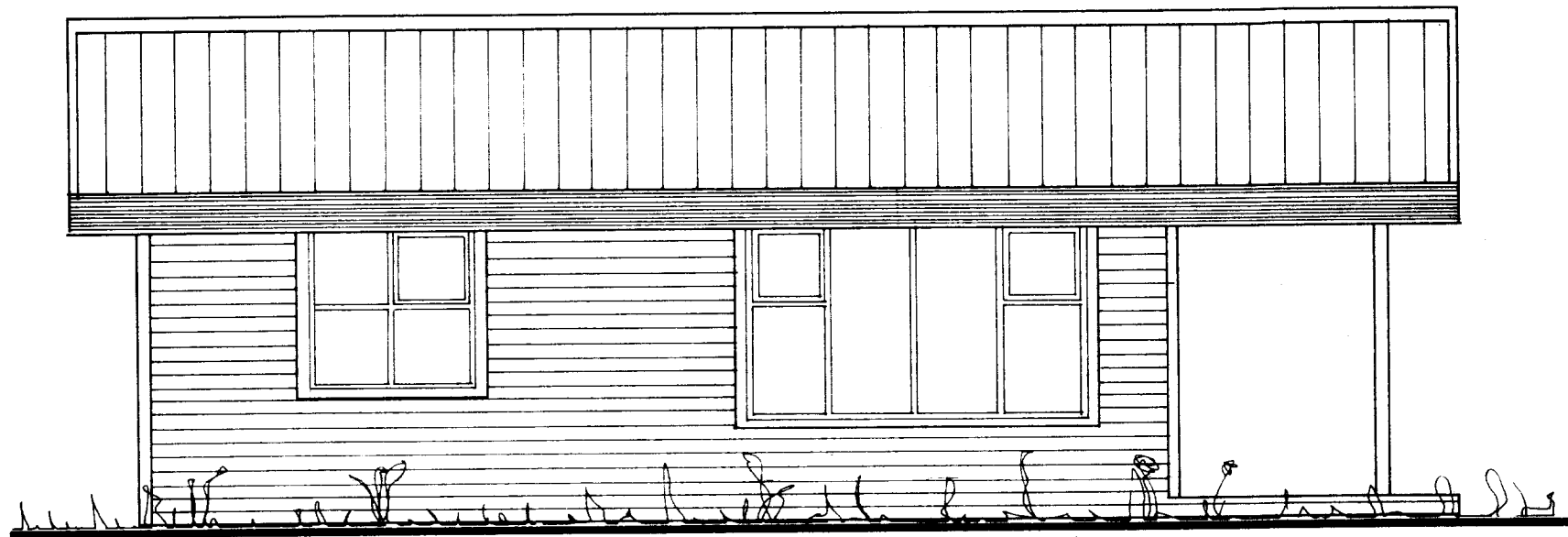

SUÐUR



AUSTUR

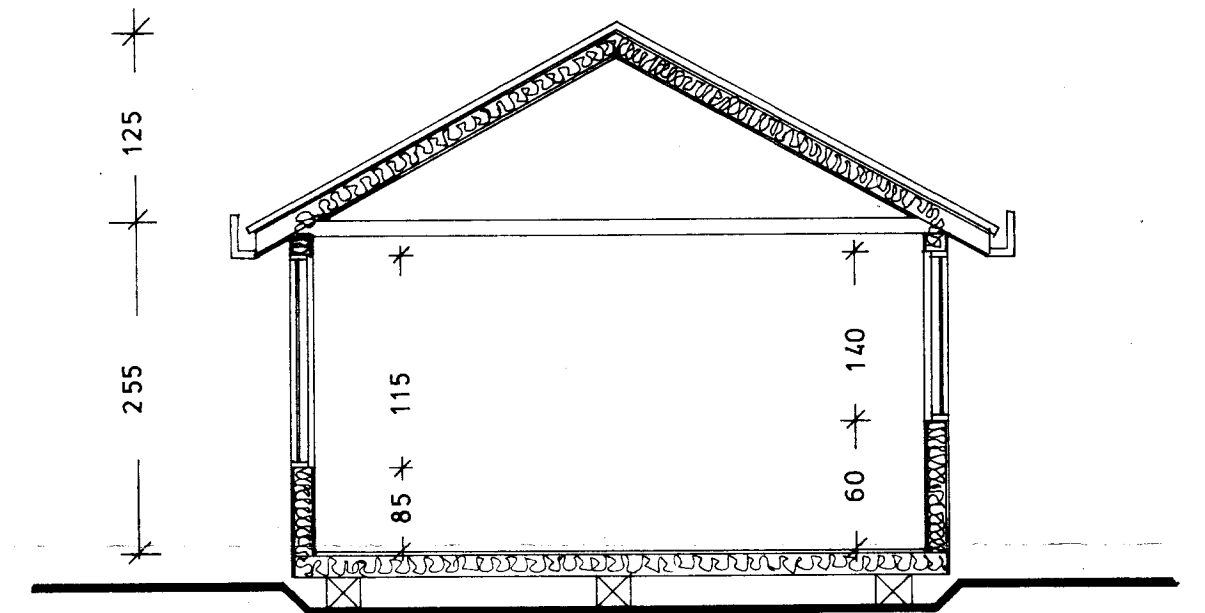

SNÍÐ

ÚTVEGGIR GÓLF OG ÞAK ER ÚR TÍMBRI
EINANGRÆÐ MEÐ OELDNÆMRI EINANGRUN.
VATNSKLÆÐNING AÐ UTAN.
BÁRUJÁRN Á ÞAKI
ÖLL KLÆÐNING INNI ER PLÆGGÐUR VIÐUR.

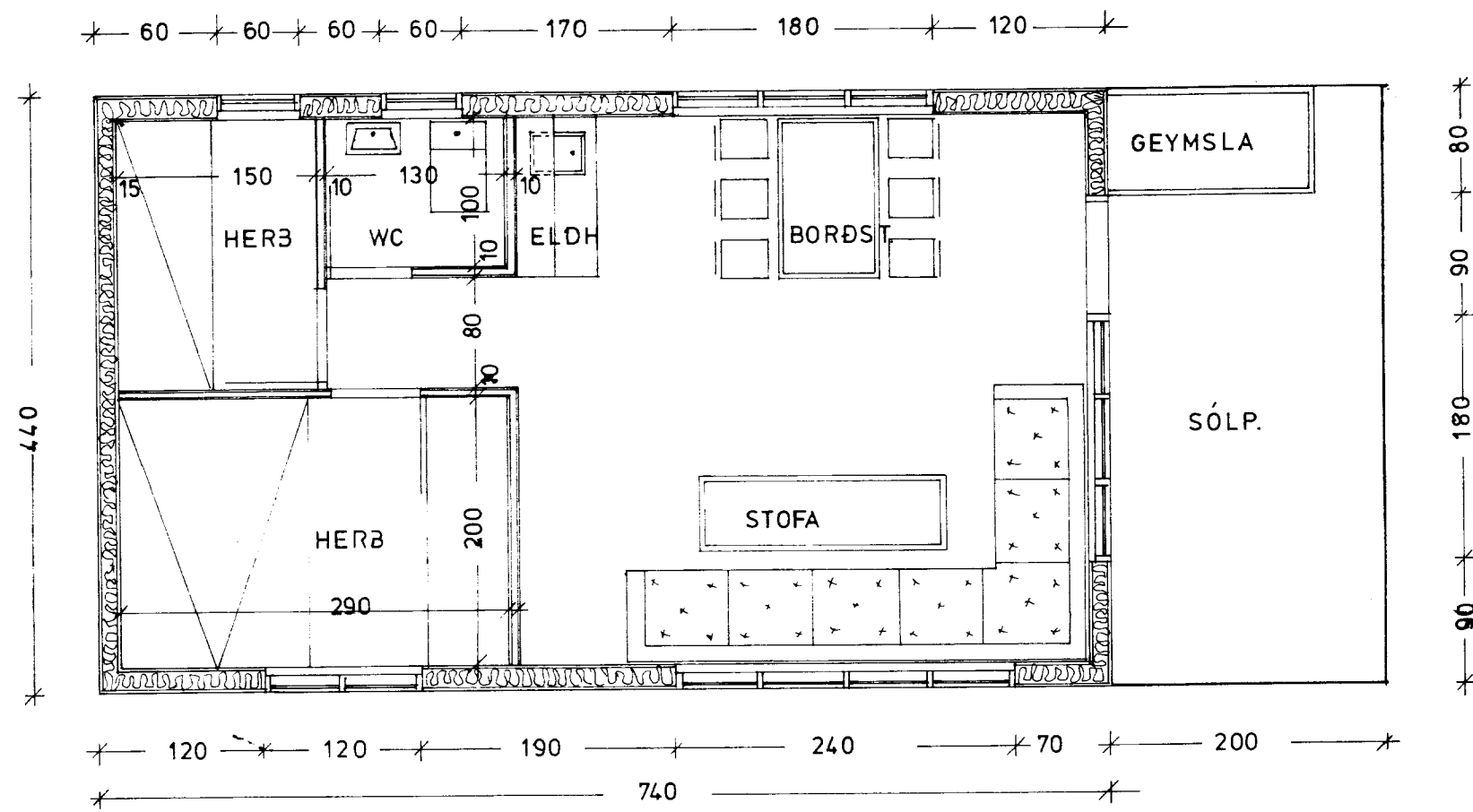

PLANMYND.

SUMARBUSTAÐUR.

32.56 M² 108.26 M³
PLANMYND. ÚTLIT. SNÍÐ: MKV. 1:50
AFSTÖÐUMYND MKV. 1:1000
REYKJÁVIK