

Snifð í vegg, 1:20

Brjánsstaðir

bl. 3

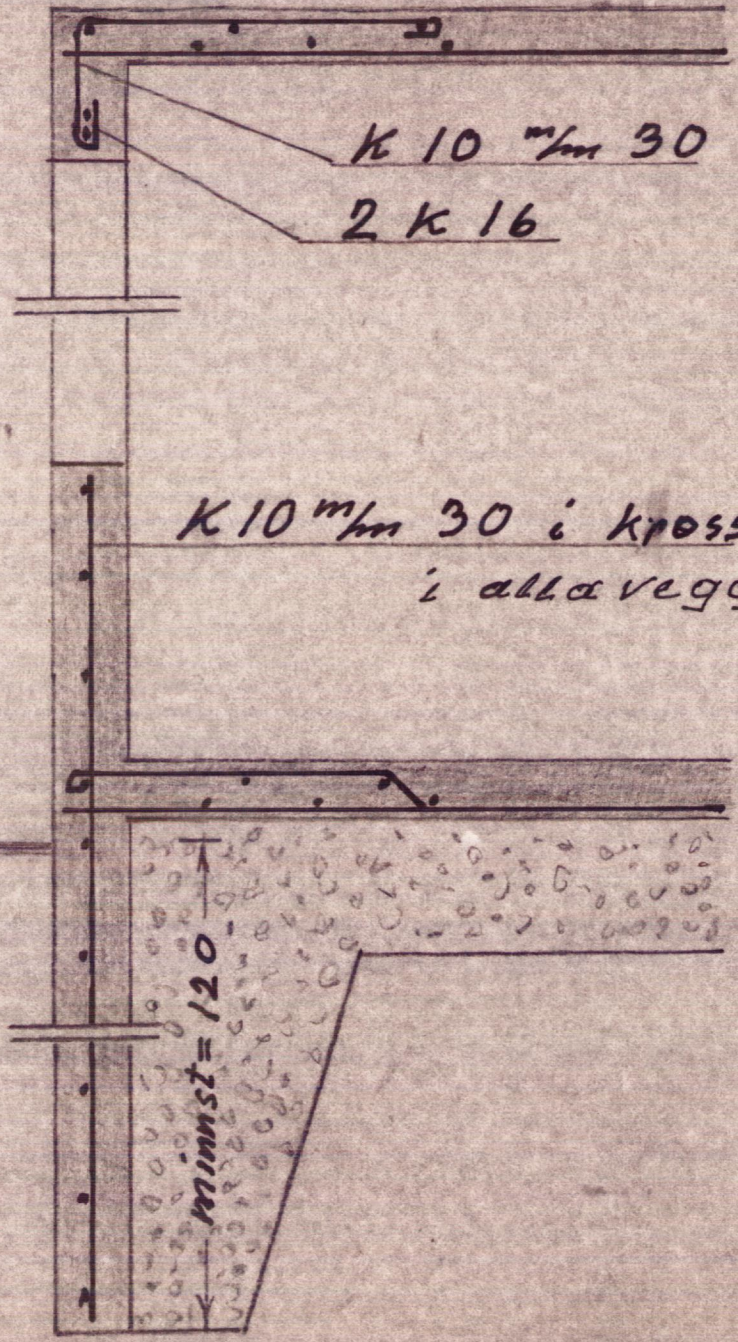

K 10 m/m 30
2 K 16

K 10 m/m 30 í kross
í alla vegg

minnst = 120

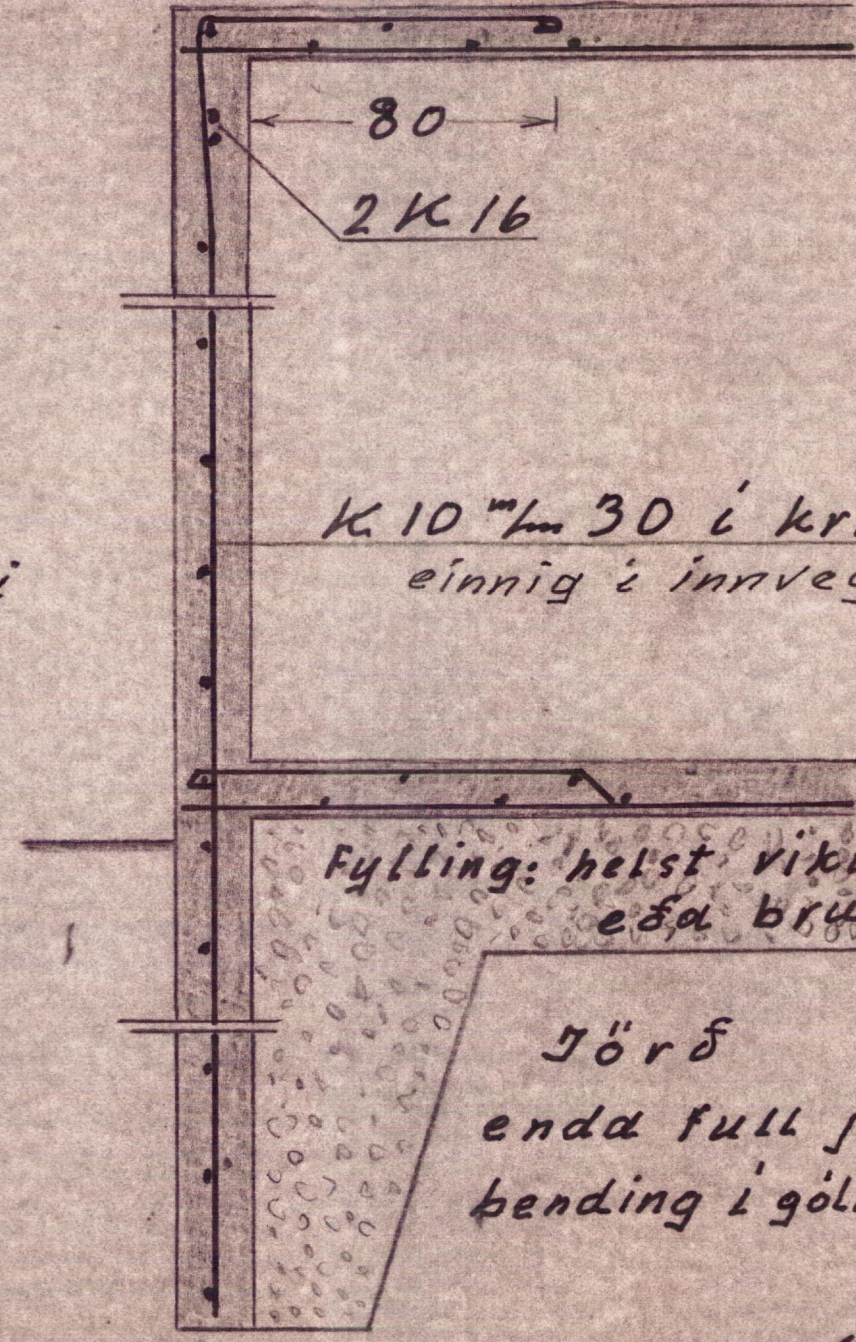

80
2 K 16

K 10 m/m 30 í kross
einnig í innvegg

Fylling: helst vikur
eða brúni

Görð
enda full járn-
bending í gólfplötu

Martín