

BYGGINGAFULLTRÚ
Samb. 20/1993
GRÍMSNESHREPPS

Hilmar Ólafsson

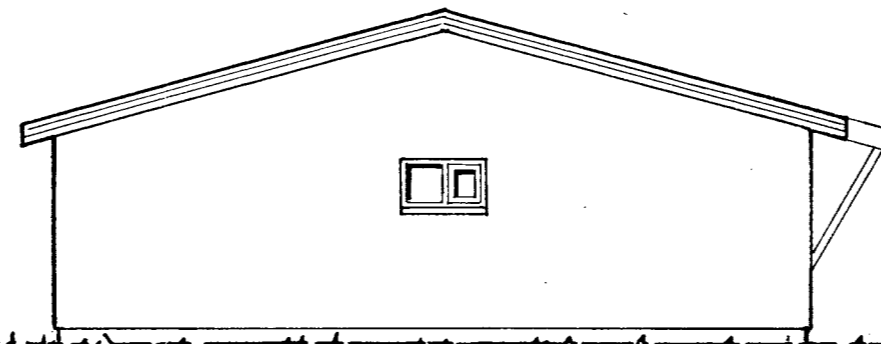

NORÐUR



AUSTUR

HÆÐ GLUGGA FRÁ PLÖTU 100 SM
HÆÐ ANNARRA GLUGGA 90 SM OG
STOFUGLUGGA 60 SM FRÁ PLÖTU

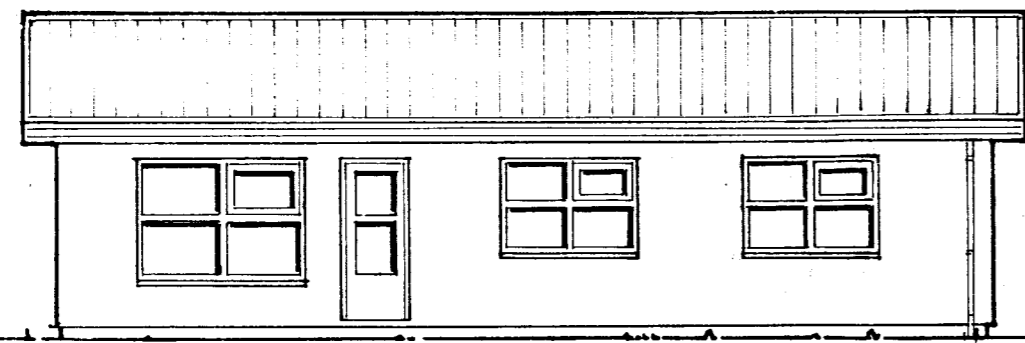

SUÐUR



VESTUR

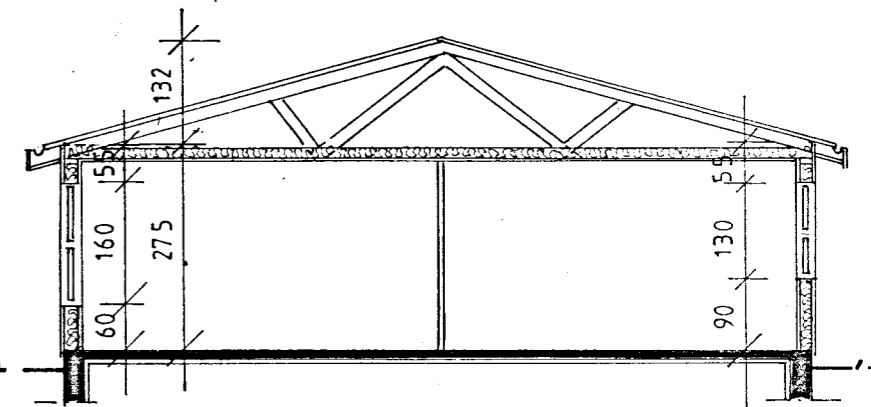

SNID A-A

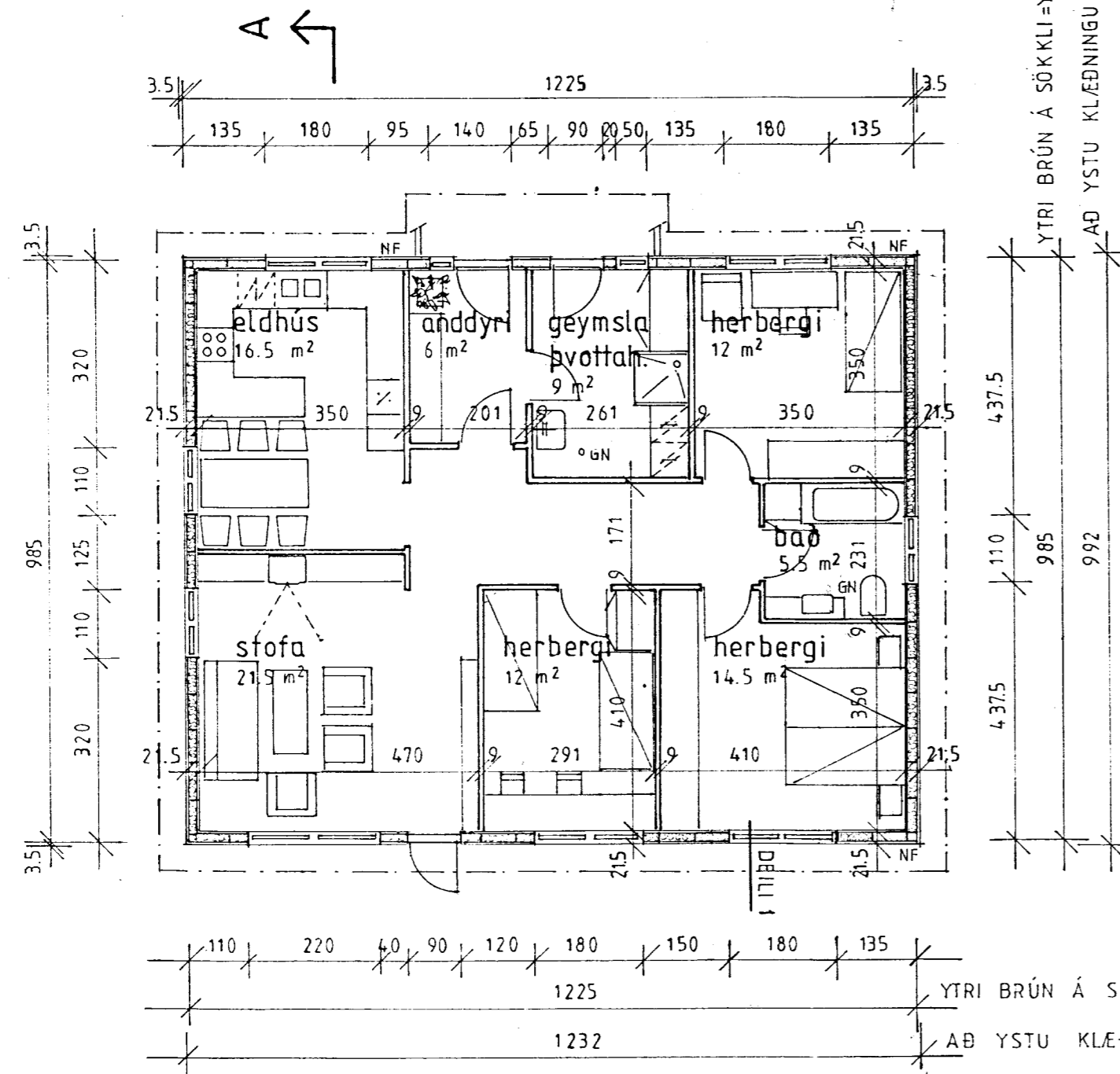

GLUGGAOP Í GRIND 2 SM STÆRRA
EN SMÍÐAMÁL GLUGGA

| | | |
|--|---|------------------|
| STADUR | EYVÍK, GRÍMSNESHREPPI, | ÁRNESSÝSLU |
| HEITI | ÍBÚÐARHÚS, 122 m ² og 417 m ³ | VERK NR. 93-103 |
| | GRUNNMYND, ÚTLIT, SNIÐ | TEIKN. NR. A 1 |
| | | MÆLIKV. 1:100 |
| | | DAGS. 11.06.1993 |
| MÁLFRÍÐUR KRISTJÁNSDÓTTIR arkitekt FAÍ HÁTÚN 41 105 REYKJAVÍK Sími 91-22711 | <i>Málfríður Kristjánsdóttir</i> | |