

SAMPYKKT
 15. APR. 2009
Ólafur Kjalarnes
 Byggingakultúri uppáv. Ámessýslu og Flóahár.

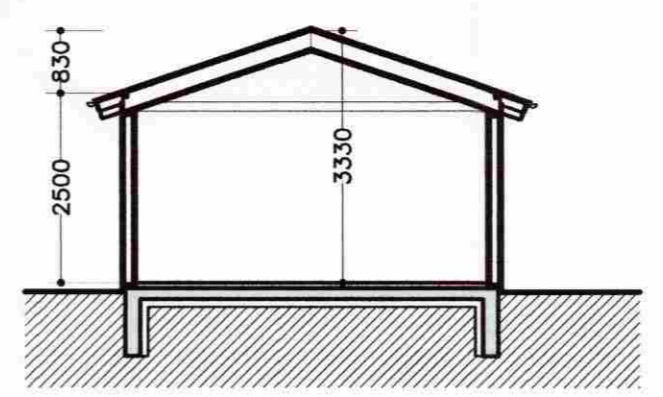

sniðmynd gestahaús

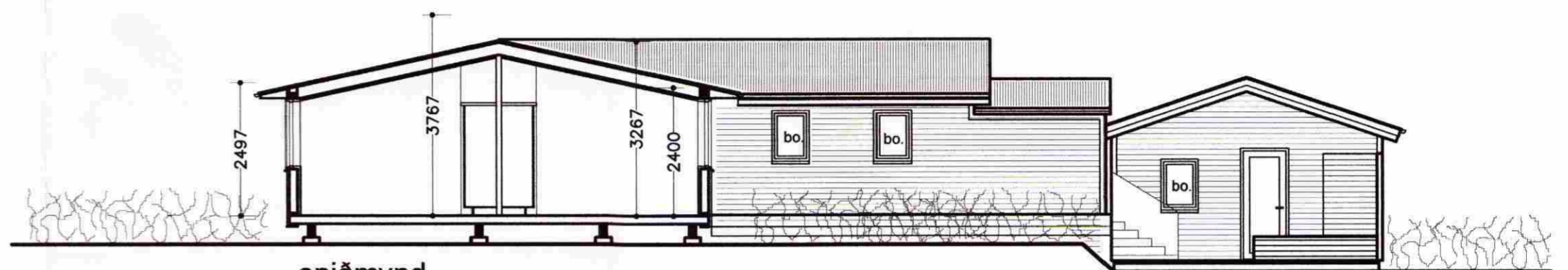

sniðmynd

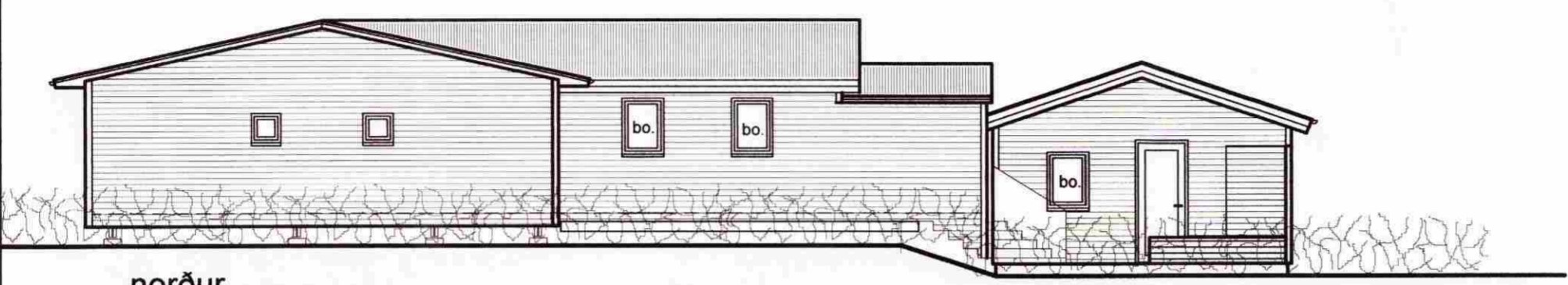

norður

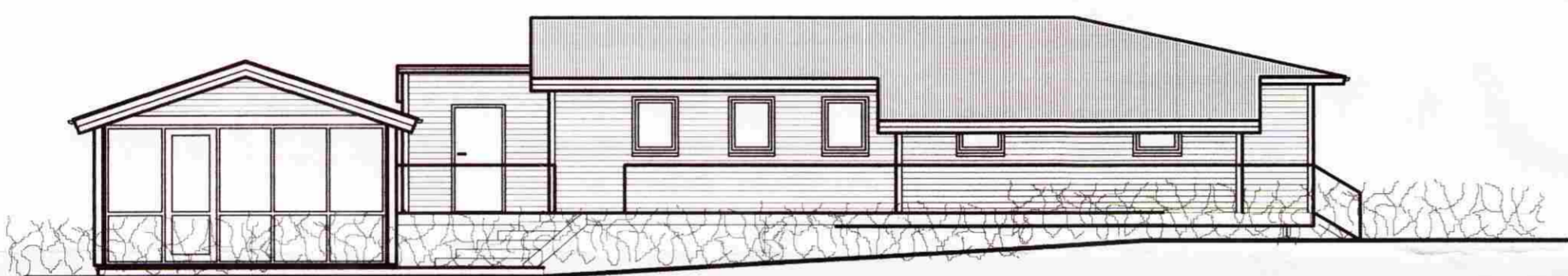

suður

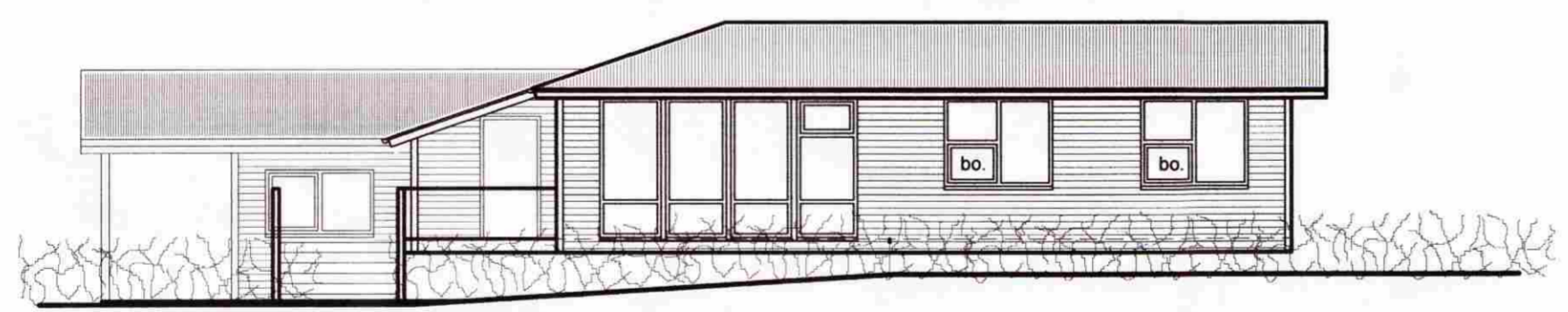

austur

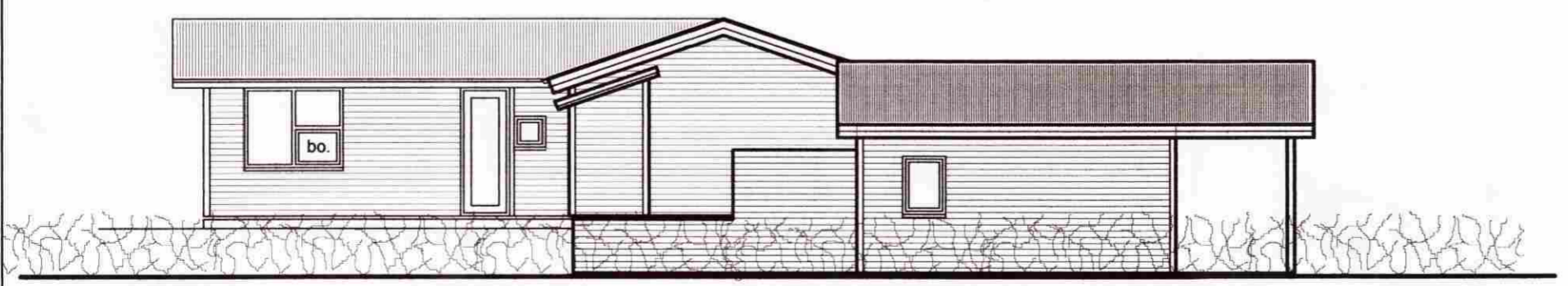

vestur

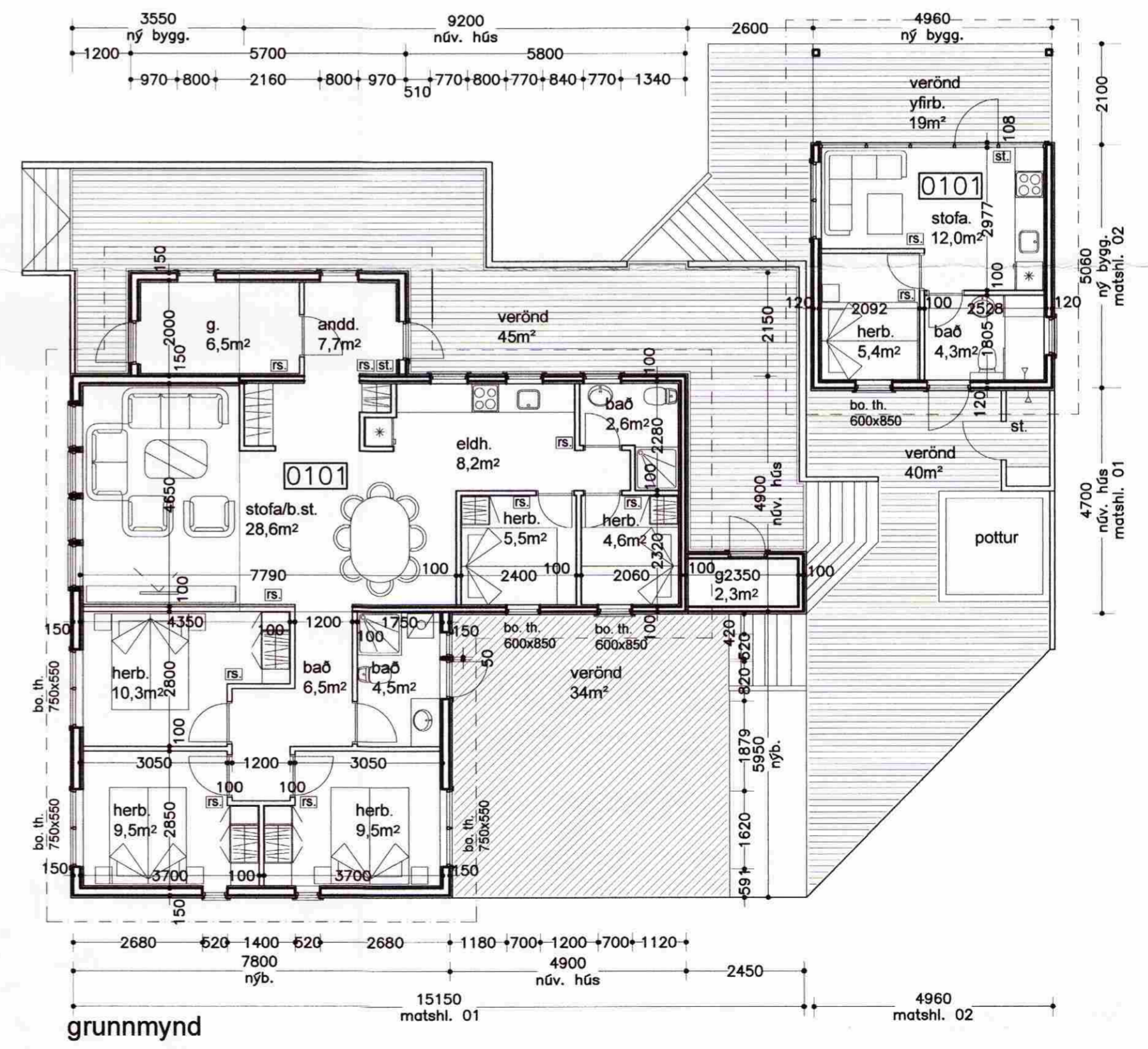

grunnmynd

Fristundarhús í landi Öndverðaness, Grímsnes-og Grafningshreppi Ámessýslu.
 lóð nr. 23 við Goðhólsbraut

Eldvarnir:
 Í hvert herbergi bústaðarins skal setja reykskynjara,
 og handslökkvitæki við innganga.

grunnmynd, þversnið og útlit	kvarði 1:100	teikn. nr. 2
Ingi Gunnar Þórðarson byggingafræðingur bfi kt. 280453-3239 Safamýri 87 Reykjavík sími 568 3523, 897 3523, netf.igth@simnet.is	dags. 13.03.2009	breytt:

Breytt dags.	Eðli breytinga	Breytt dags.	Eðli breytinga	Breytt dags.	Eðli breytinga	Breytt dags.	Eðli breytinga