

SÚÐURGAFL 1:50

(Norðurgati er  
lífsvarunni)

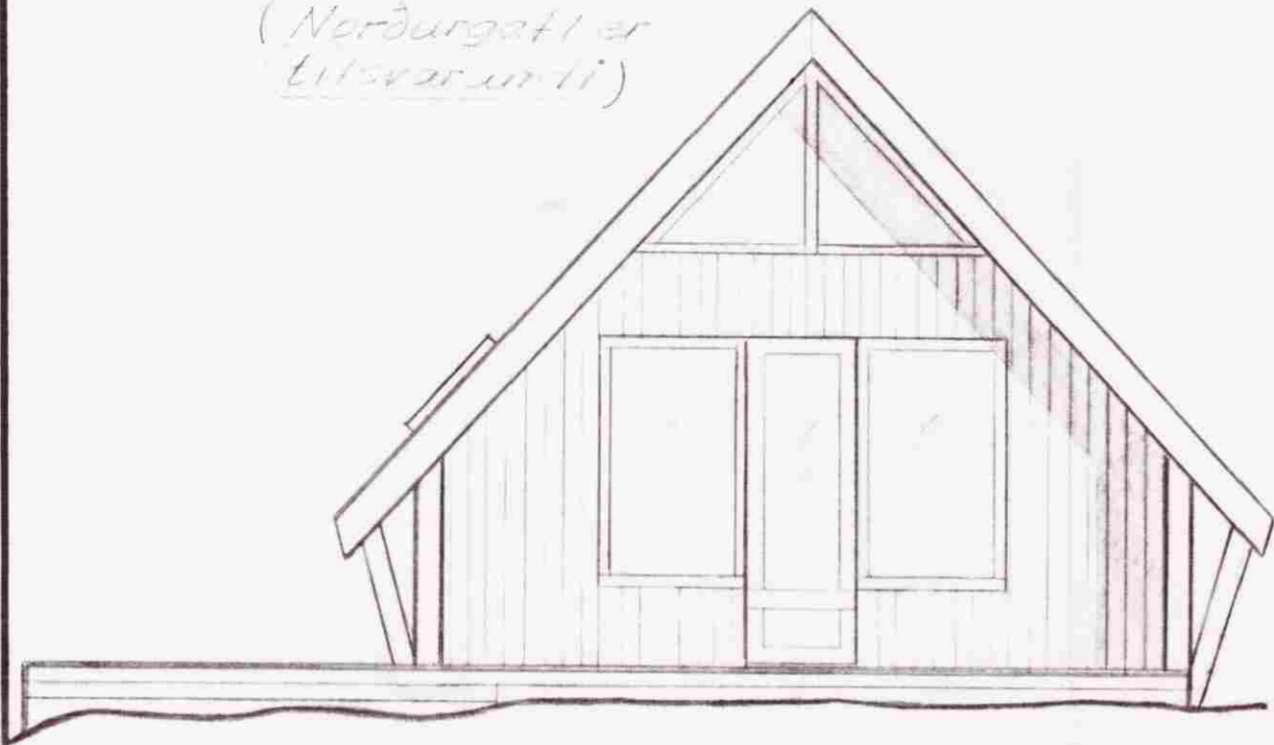

VESTURHLIÐ 1:50

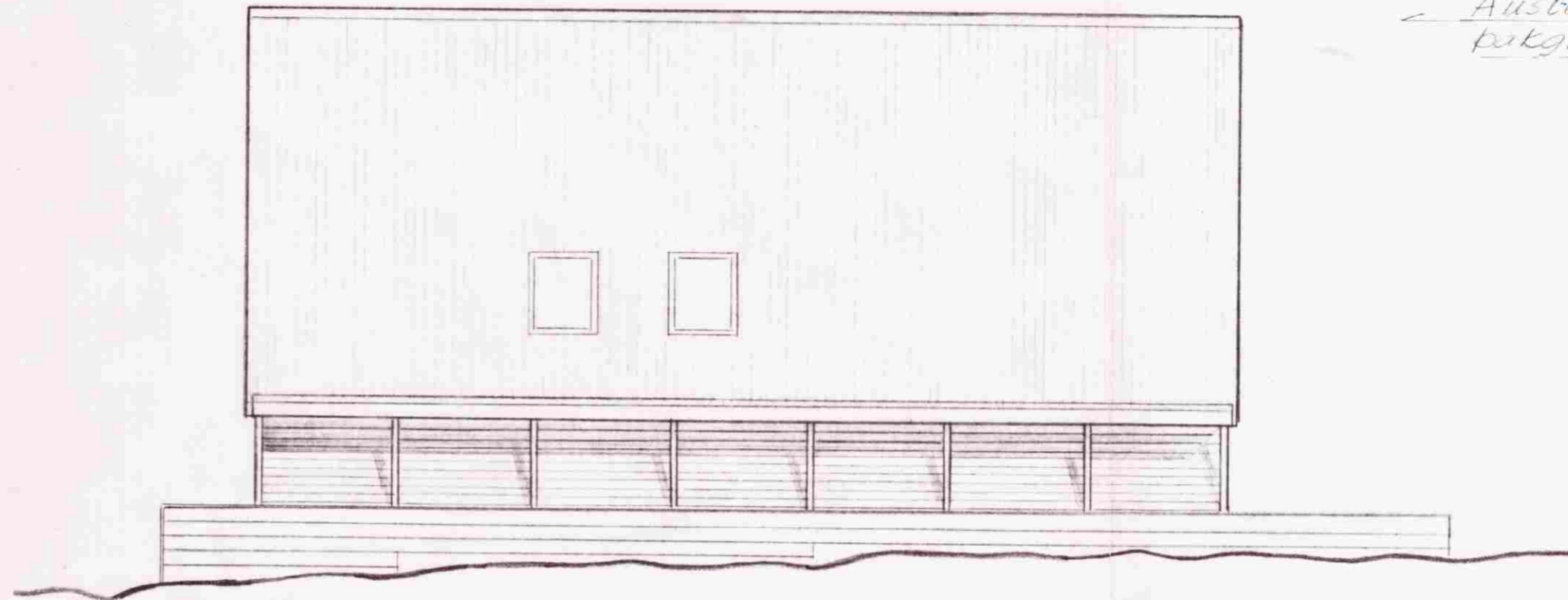

Austurhlid er eins, nema  
þakglugga vantar

SNIÐ A-A 1:50

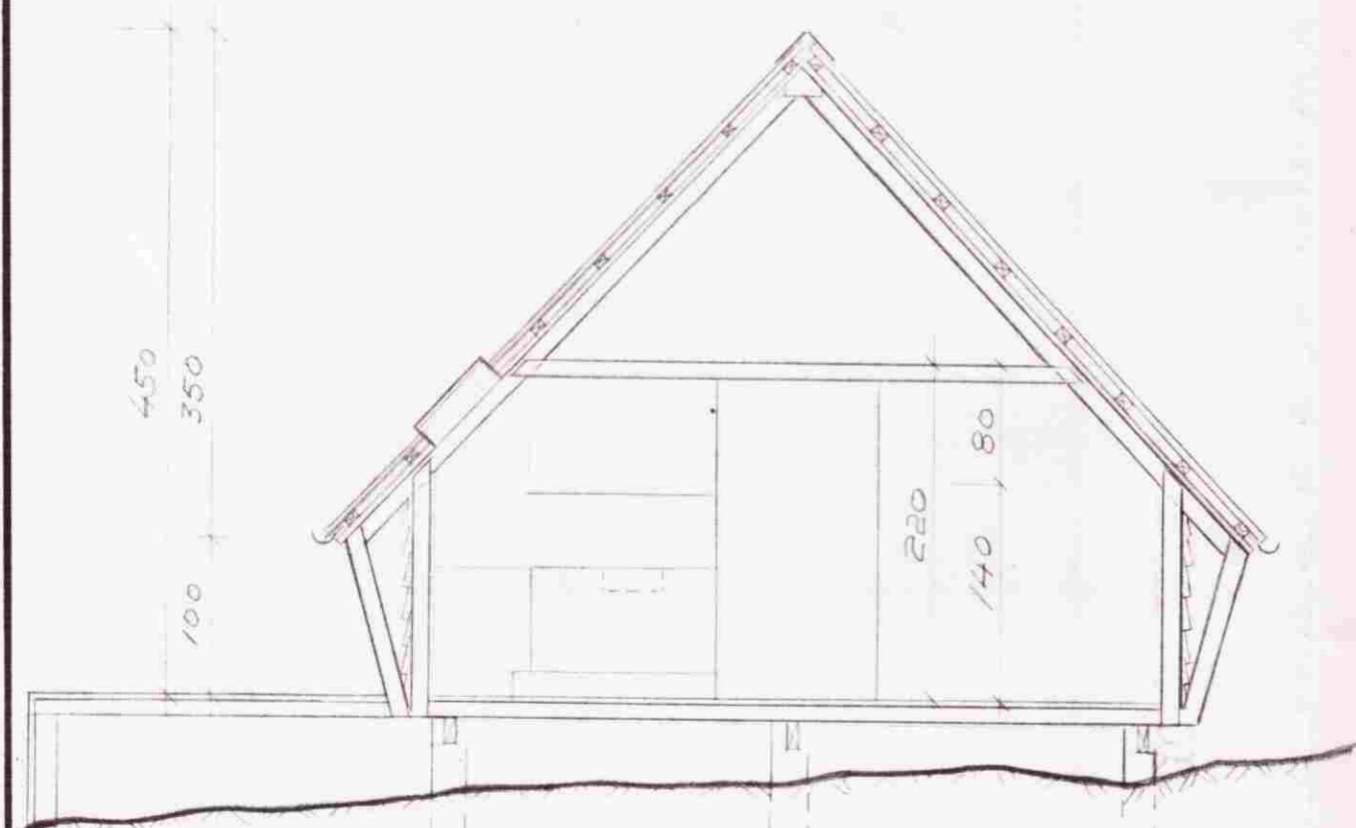

GRUNNMYND 1:50

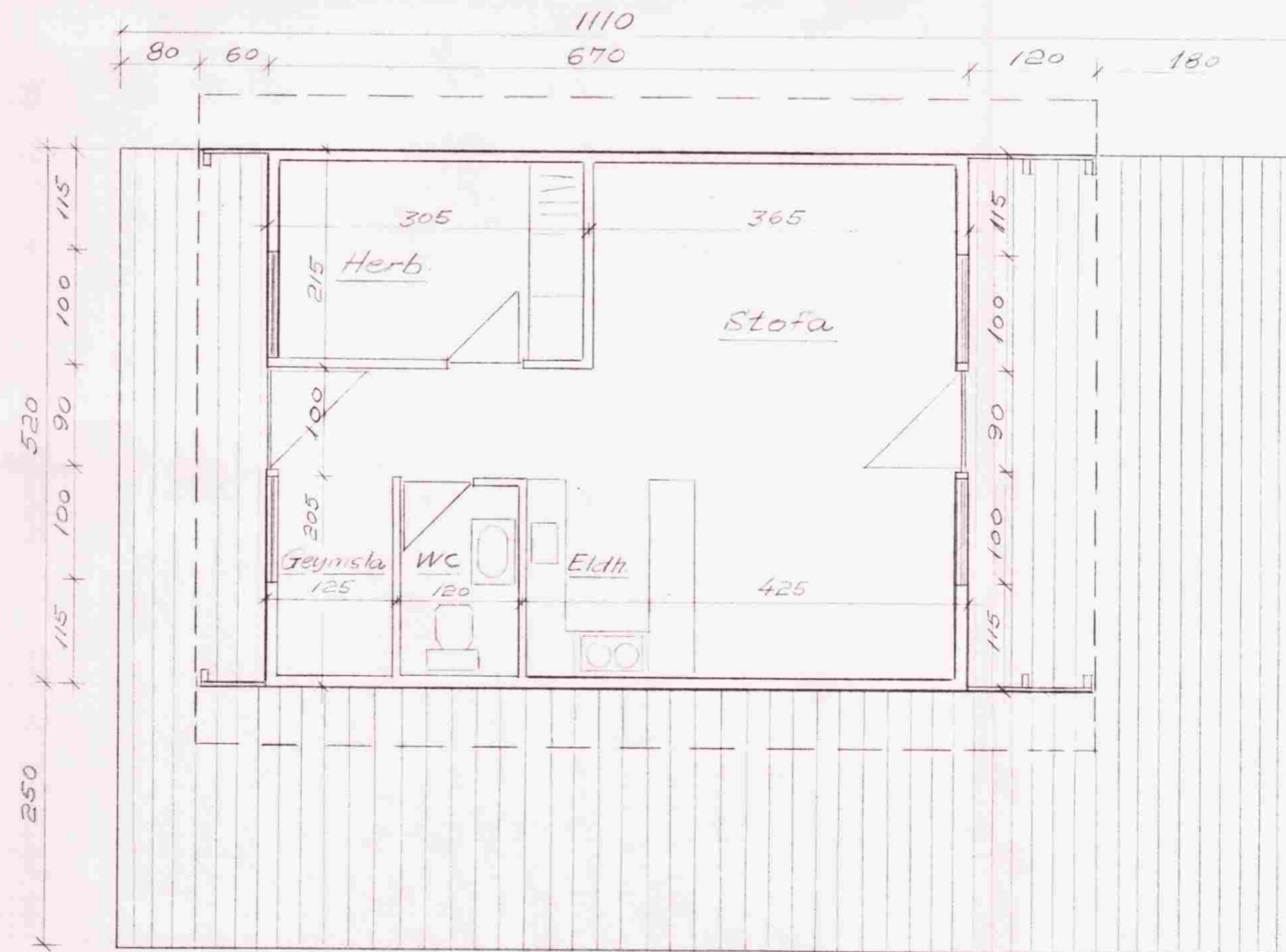

Fláturnal hliss 34,8 m<sup>2</sup>  
Verandi 50,7-

Alls 85,5 m<sup>2</sup>

AFSTAÐA 1:1000

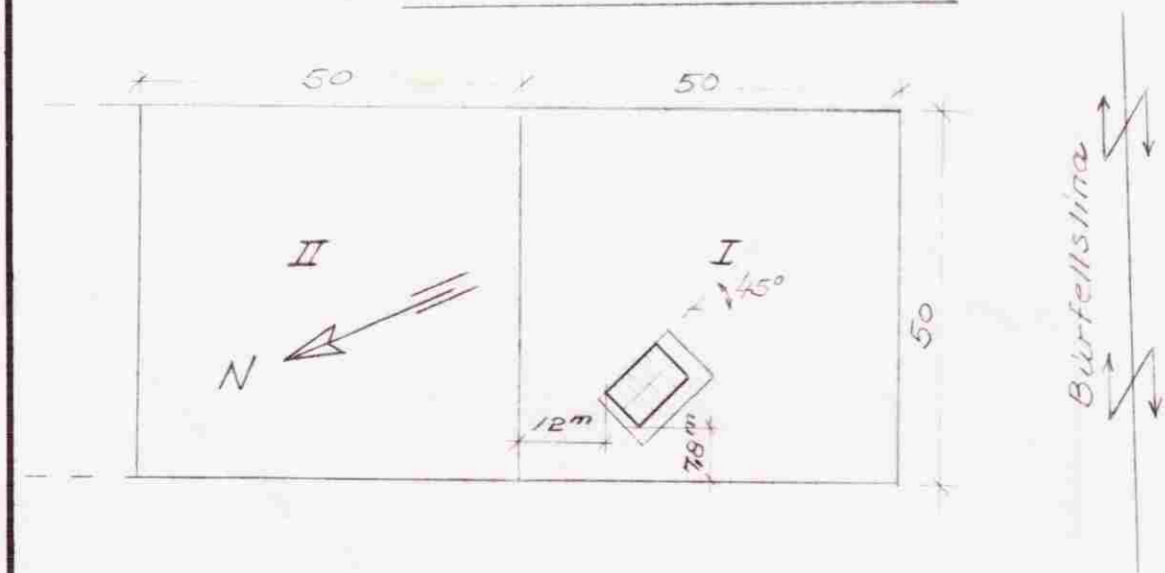

BYGGINGAFULLTRUI  
Samp. 29/11/97  
GRAFNINGSHREPP

Hilmar Ólafsson

BYGGINGAFULLTRUI  
Samp. 6/11/99  
GRAFNINGSHREPP

466

SUMARHÚS Í LANDI  
KRÖKS Í GRAFNINGI

SVÆÐI NRI

júlí 1978  
Sigrúnur Þorjónsdóttir  
MVFÍ