

NORÐUR

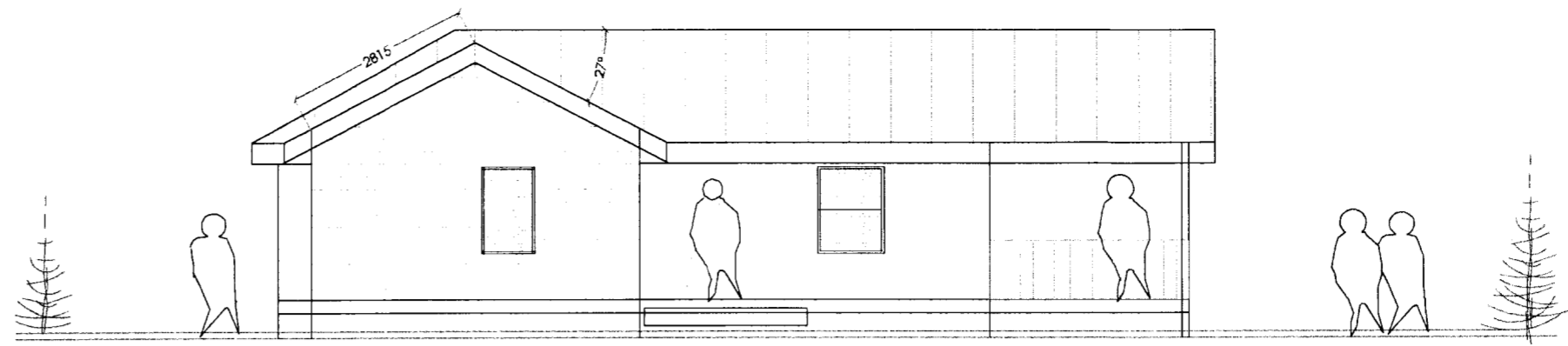

VESTUR

Skjalagrá og byggingarfulltrúi  
**Sampykkt**  
 04 NOV. 2014  
*Risji Gunnarsson*  
 Byggingarfulltrúi

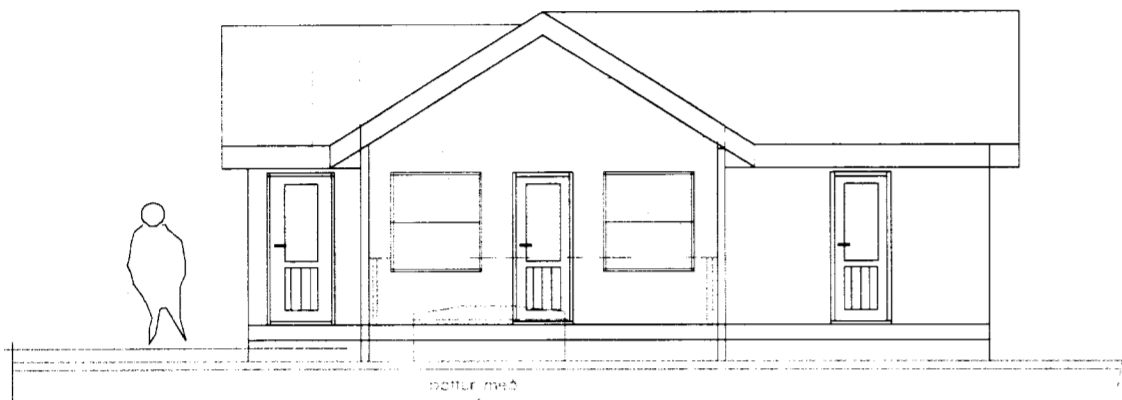

SUÐUR

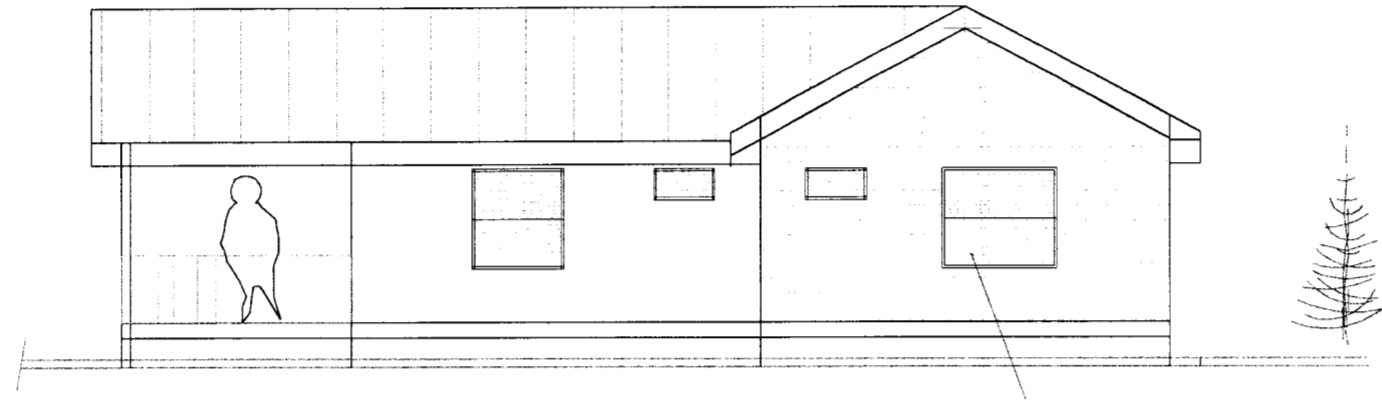

AUSTUR

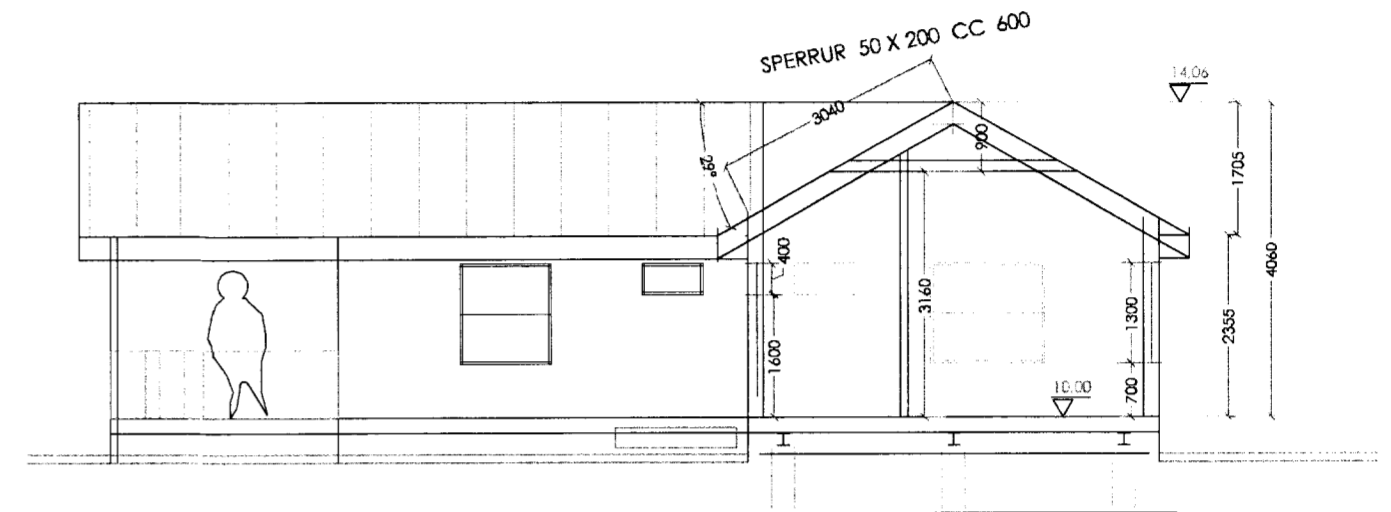

SNID B B

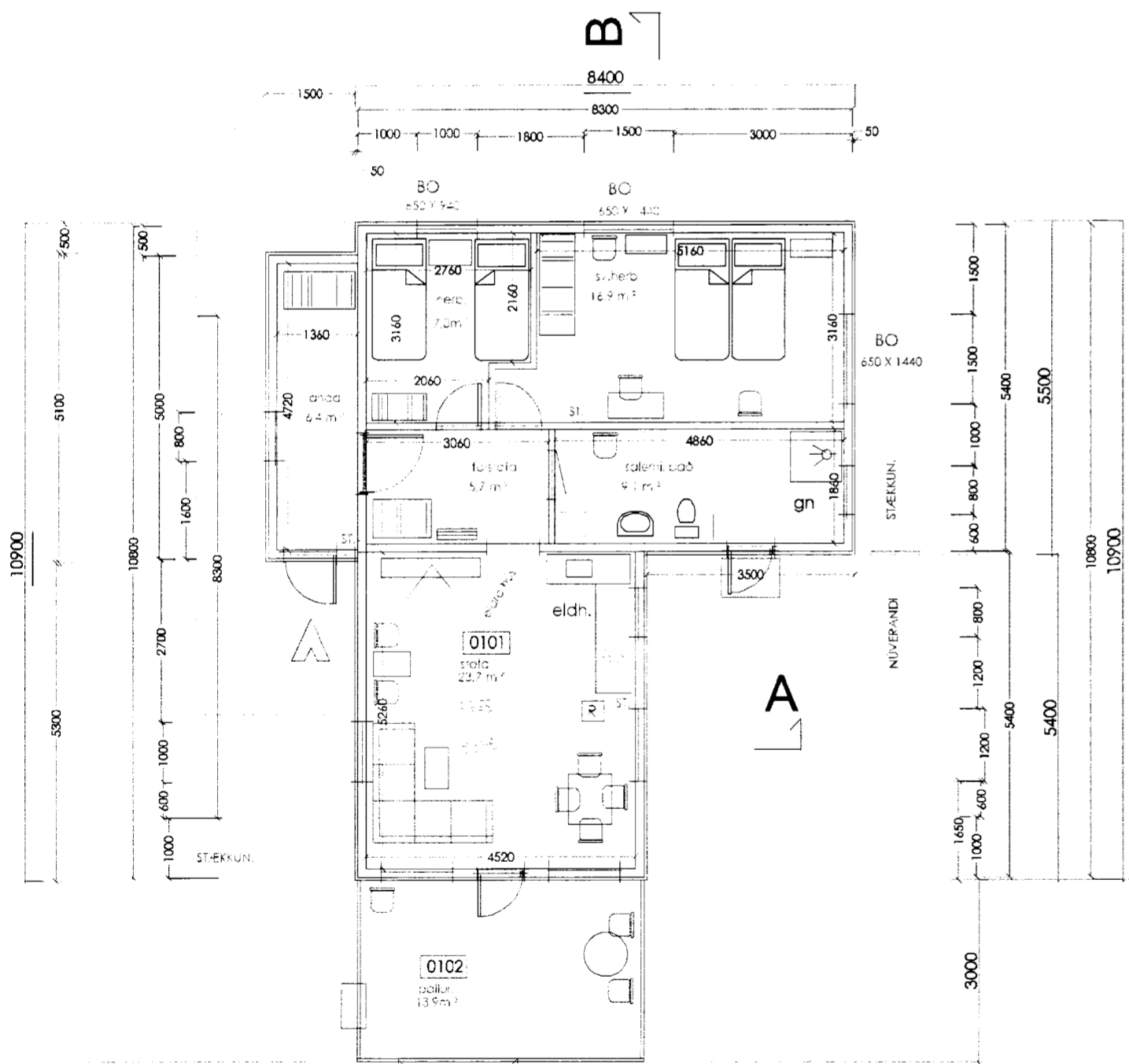

GRUNNMYND

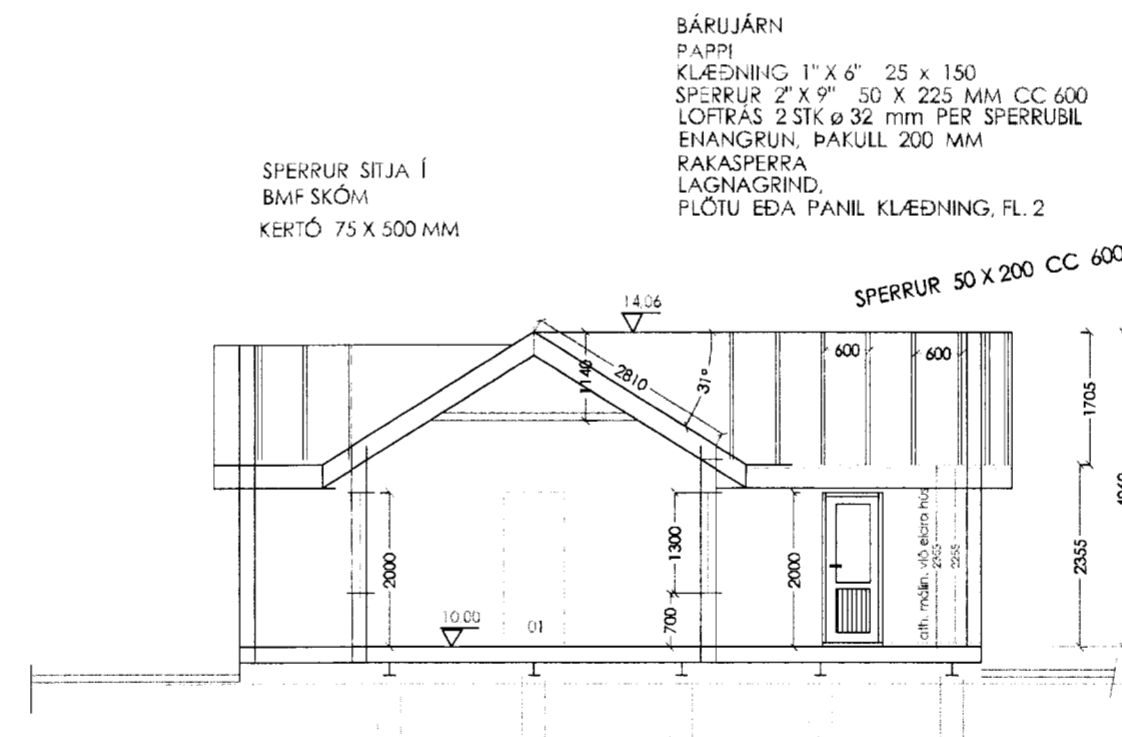

SNID A

SKÝRINGAR:

- INNGANGUR
- FLÓTTALEIÐ
- BJÖRGUNAROP
- REYKSKYNJARAR
- SLÖKKVIÐÆKI
- SALERNI
- LOFIRÆSING
- GÖLFNIDURFALL
- HÆGBRENN. HURÐ
- INNTAK F. VATN
- INNTAK F. RAFA.
- ROTÞRÓ

BÁRIJÁRN  
 PAPPÍ  
 KLÆÐNING 1" X 6" 25 X 150  
 SPERRUR 2" X 2" 50 X 225 MM CC 600  
 LOFTRÁS 2 STK Ø 32 mm PER SPERRUBIL  
 ENANGRUN, ÞAKULL 200 MM  
 RAKASPERRA  
 LAGNAGRIND,  
 FLÖTU EDA PANIL KLÆÐNING, FL. 2

SPERRUR SITJA Í  
 BMF SKÓM  
 KERTÓ 75 X 500 MM

LÁRÉTT BORDAKLÆÐNING PANIL  
 LÖÐRÉTTIR 15 X 50 MM LISTAR F. ÚTLOFTUN  
 KROSSVIÐUR VATNSLINDUR 15 M/M  
 STÖÐIR 2" X 6" 50 X 125 C/C 600 MM  
 EINANGRUN ÞÉTTULL 125 MM  
 RAKASPERRA  
 LAGNAGRIND, PLÖTUKLÆÐNING

STÆRÐIR:

0101, 80,0<sup>2</sup> 261,5<sup>3</sup>  
 16,0<sup>3</sup>  
 ALLS 80,0<sup>2</sup> 277,5<sup>3</sup>

DREGARAR 160 X 160 MM  
 HÓLKAR D 300 HNALLAR AÐ NEDAN

UNDIRSTÖÐHNAÐLAR STÆRÐ P. 300 MM  
 GRAFHD NIDUR Á FAST, OG FROSTFRÍTT BERANLEGT EFTNI



NR. 1	
-------	--

**FRÍSTUNDAHÚS,**  
 HEIÐARBRAUT NR. 15C, BRJÁNST. LANDI,  
 GRÍMSN. GRAFNINGS.

LNR 168456 ST. 1810 0153 EIG.:  
 HEIÐARBRAUT NR. 15C BRJÁNST.LANDI. GRUNNMYND OG ÚTLIT 1 : 100  
 DAGS: 17.07.2014. SNID 1 : 100  
 teiknistofan artik@simnet.is GSM 895 - 9202  
**ARTIK** ehf. TEIKNISTOFA Sími 421 - 4122

STEINAR H. GEIRDAL BYGGINGAFRÆÐINGUR B.F.I.  
 040138 3829 NORDURBRÚ NR. 2, 210 GARDABÆ.

**A02**