

Samp. 26/10 '99

BYGGINGARFRUMU
Orkuskipting og Grafískiðráðgjafi

Hilmar Einarsson

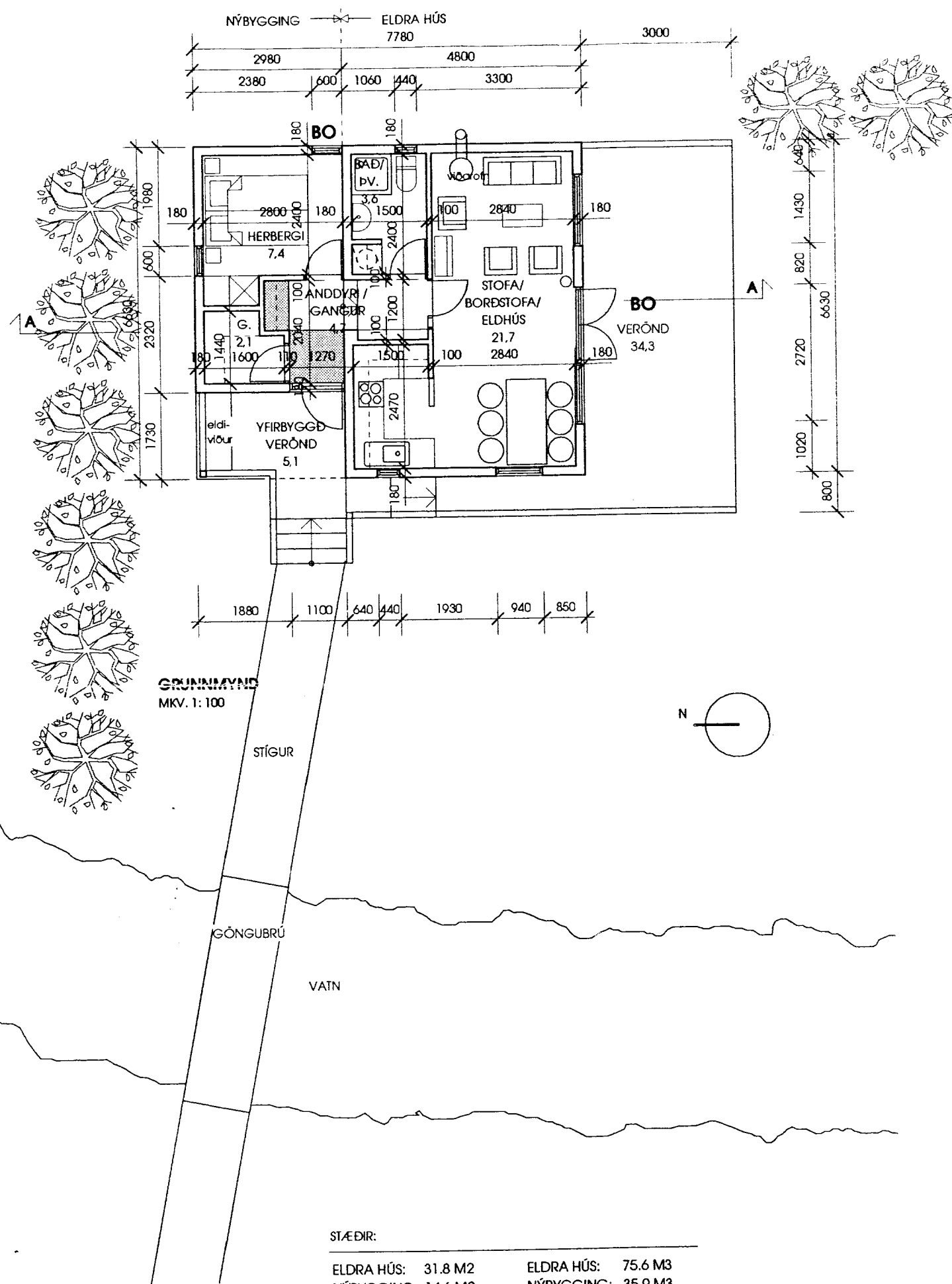

GRUNNMYND
MKV. 1: 100

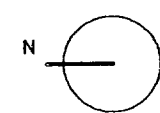

STÆDIR:

ELDRA HÚS: 31.8 M2	ELDRA HÚS: 75.6 M3
NÝBYGGING: 14.6 M2	NÝBYGGING: 35.9 M3
SAMTALS: 46.4M2	SAMTALS: 111.5 M3

NÝBYGGINGIN ER TIMBURHÚS, SEM LAGT ER Á STEYPTAR UNDIRSTÓÐUR. KLÆTT TIMBUR VATNSKLÆÐNINGU AD UTAN OG PLÖTUKLÆÐNINGU AD INNAN. ÞAK MEÐ BÁRUJÁRNSKLÆÐNINGU Á LEGTUM YFIR PAPPALÓÐDU ÞAKI EINANGRAD MEÐ STEINULL. K-GILDI SKV. BYGGINGAREGLUGERD.

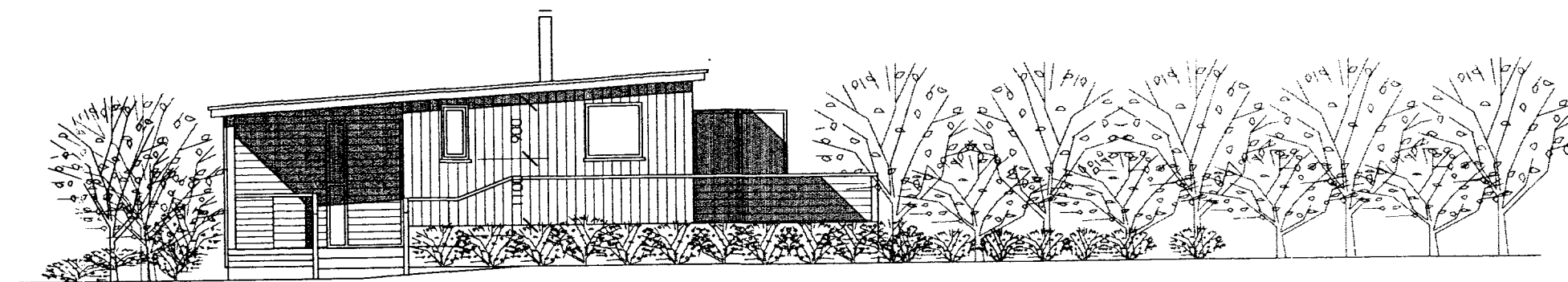

ÚTLIT - VESTUR
MKV. 1: 100

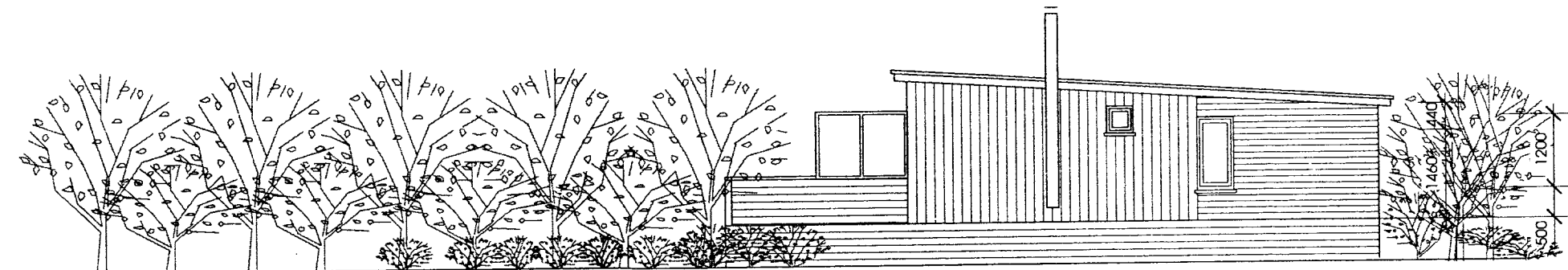

ÚTLIT - AUSTUR
MKV. 1: 100

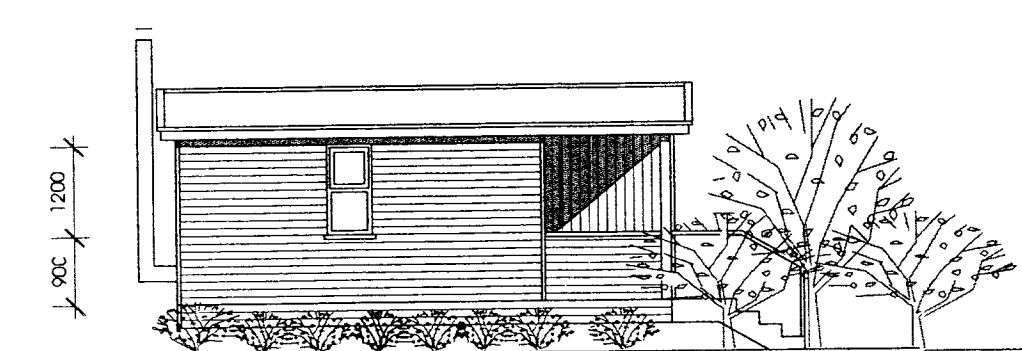

ÚTLIT - NORÐUR
MKV. 1: 100

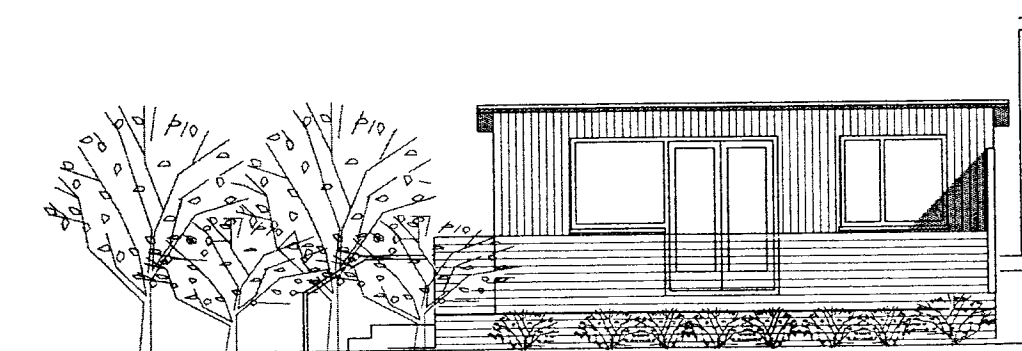

ÚTLIT - SUÐUR
MKV. 1: 100

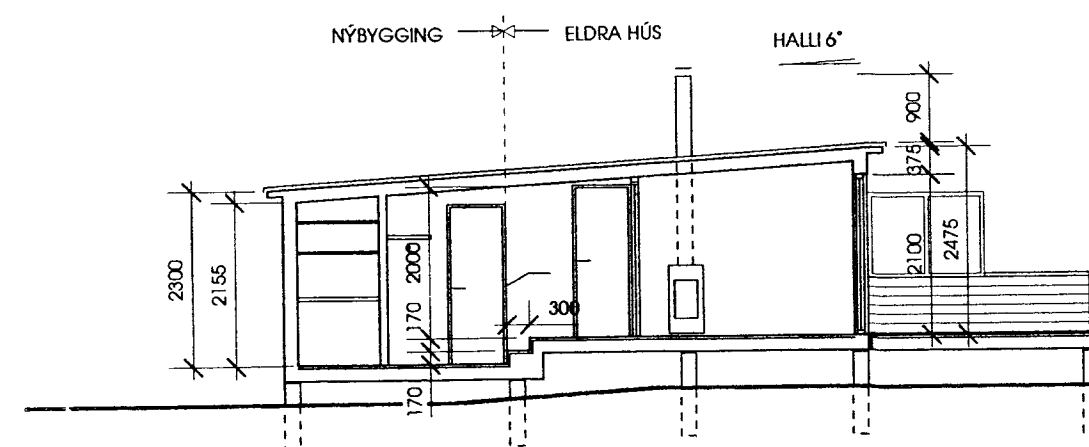

SNEIÐ : A-A
MKV. 1: 100

BREYTINGAR.

nr. dags. lýsing

GAÐSHORN Í GRÍMSNESI

STÆKKUN SUMARBÚSTAÐAR

ADALTEIKNINGAR

GRUNNMYND, ÚTLIT OG SNIÐ

mkv. 1: 100

A1.01

04.10.99

GLÁMA / KÍM

Arkitektar Laugavegi 164 ehf
IS-105 Reykjavík • tlf: 540 494 2739
sími: 530 8100 • fax: 530 8101
glamakim@glamakim.is • www.glamakim.is