

Samp. 29/6 '98

Handwritten signature

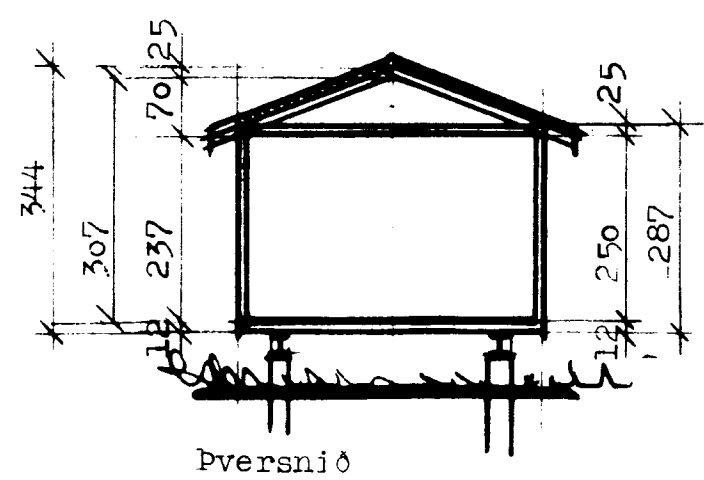

Pversnið

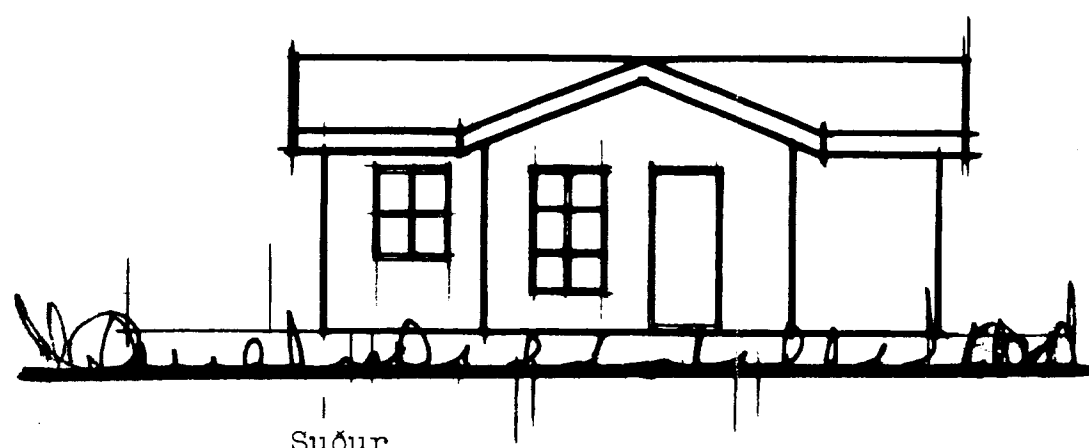

Suður

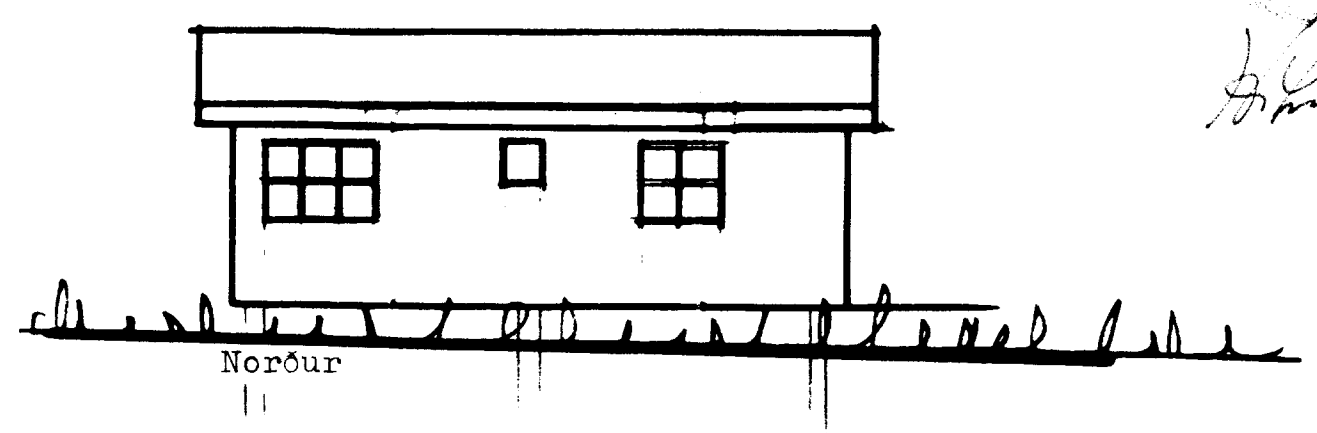

Norður

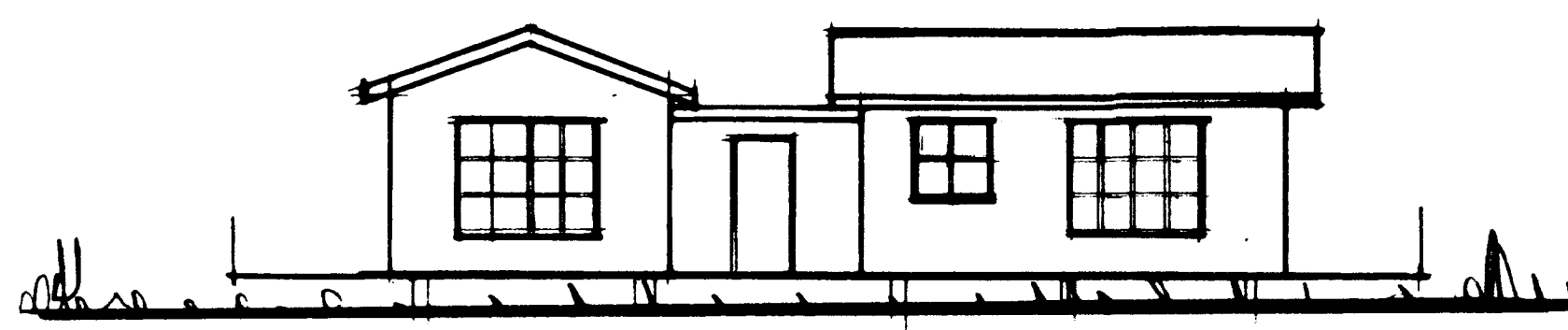

Vestur

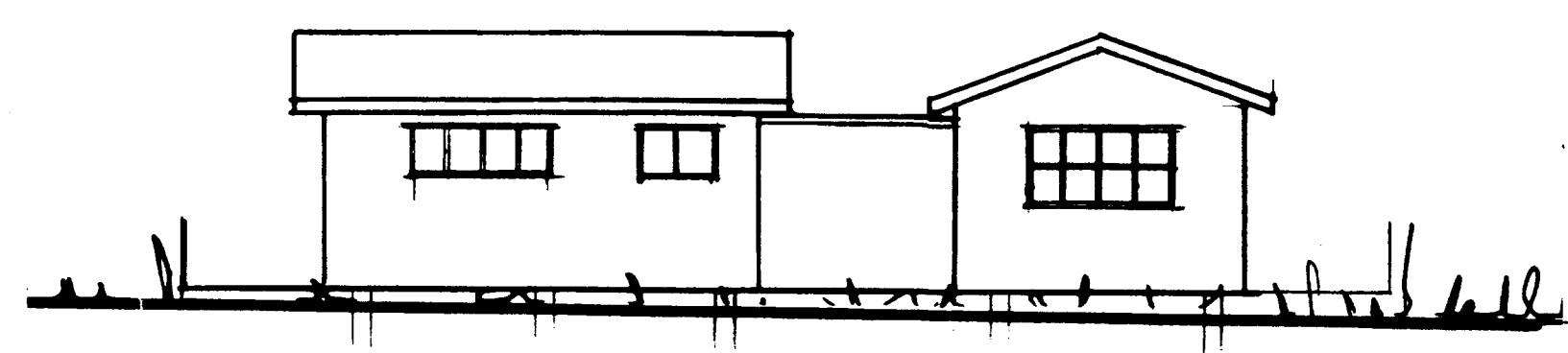

Austur

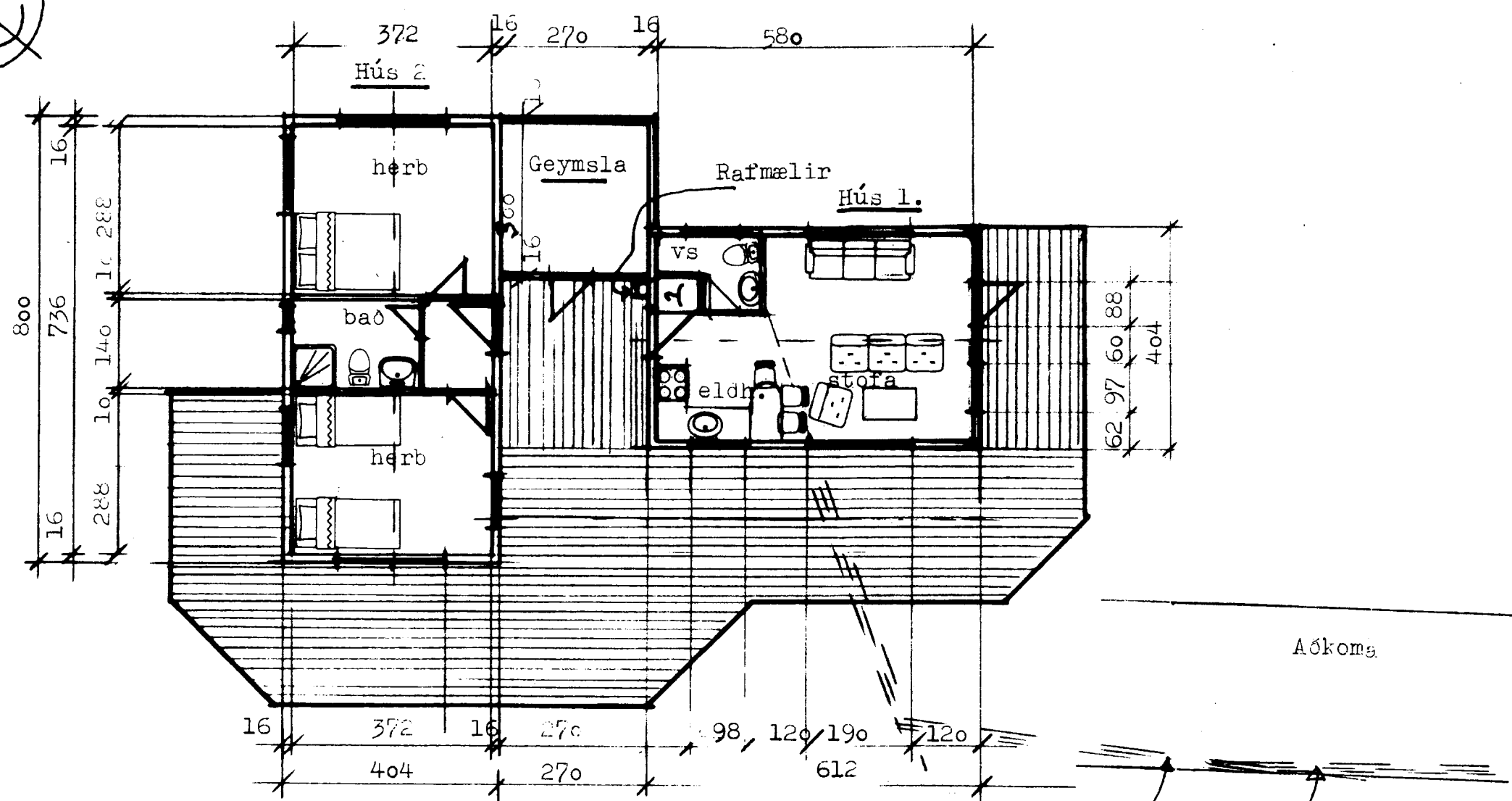
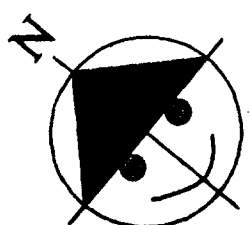

Grundmynd m.1:100

Lagnir : Frárennsli Vatn og rafm. verki 50mm plast-röri ídrættar rör.

Skýringar:

- undirstöður steiptar súlur \varnothing 30 cm heildarl. um 180cm
- dregarar stálbiti I 160 m. ásoðnum eyrum sem gólfbitar boltast í.
- veggir trégrind 50/100, steinull 100 mm.
- utanhúsklæðing Steni.
- þakjárn galv. bárujárn .

| Stærðir: | Brúttó | Nettó | |
|----------------|--------|-------|---------|
| M ² | 24,72 | 21,57 | Hús 1. |
| | 32,32 | 27,38 | " 2 |
| | 8,42 | 7,24 | Geymsla |
| Alls : | 65,46 | 56,19 | |

Handwritten notes: þessum teikningum 110853-4597
Lögfr. 23 Re-Mörf. - 276

Þórhallur Aðalsteinsson
Byggingafræðingur BFÍ
Kt. 160244-3059
S. 554 3904 GSM 898 3904
Fax 564 3633
Selbrekku 25, 200 Kópavogur

Sumarhúsasvæði Hests Grímsnesi
Lóð nr. 37
Grundmynd, útlit og snið.
Júni 1998 Teikn. 2. af 2.

Handwritten signature

Handwritten notes: 4/200 8033
4/555 2570