

Heildarstærð bústaðar :  
 Grunnflötur , 1. áfangi : 40,3 m<sup>2</sup> Rúmmál : 111,2 m<sup>3</sup>  
 Grunnflötur , 2. áfangi : 18,0 m<sup>2</sup> Rúmmál : 43,2 m<sup>3</sup>  
 samtals : 58,3 m<sup>2</sup> 154,4 m<sup>3</sup>

Bústaðurinn er með bitagólfi, timburgrind og sperrubaki. Einangrað með steinull.

Undirstöður ca. 1 - 1,5 m tréstaurar.

Útveggir klæddir með reisifjól og bárujárni, ofan við ca. 1m torhleðslu.

Þak er með tjörupappa, sem þakinn er með grasi.

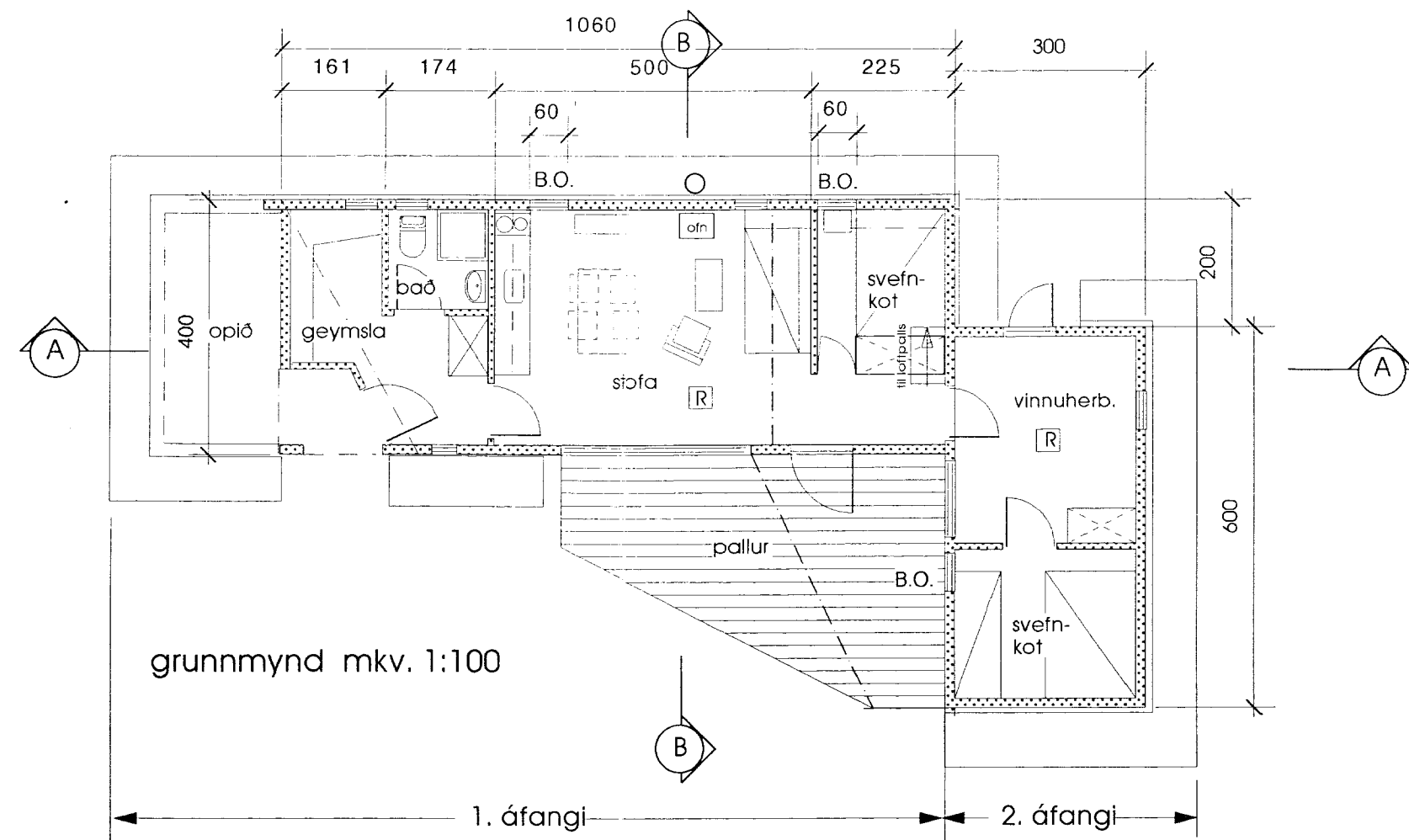

grunnmynd mkv. 1:100

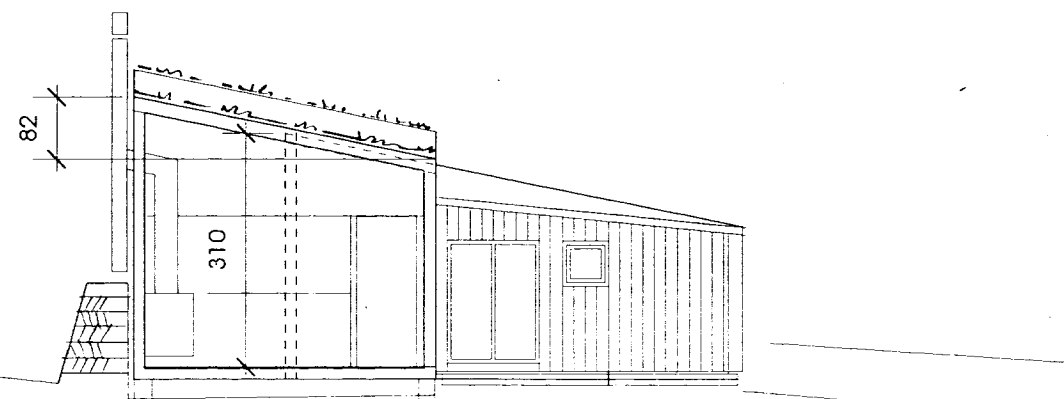
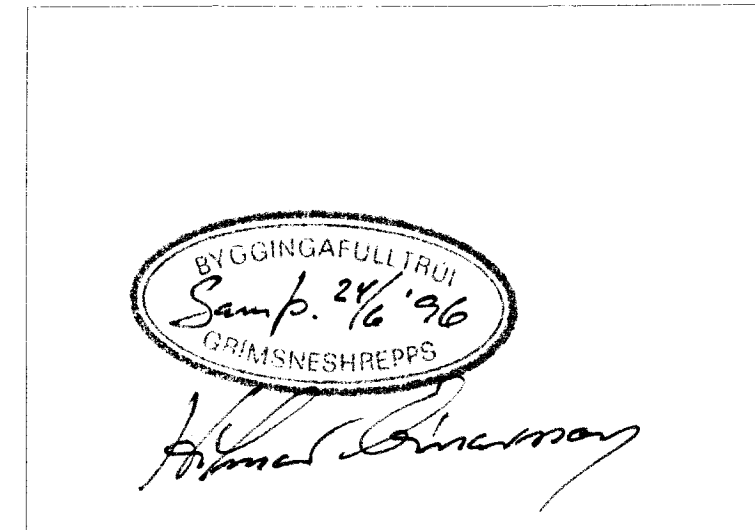

snið B - B

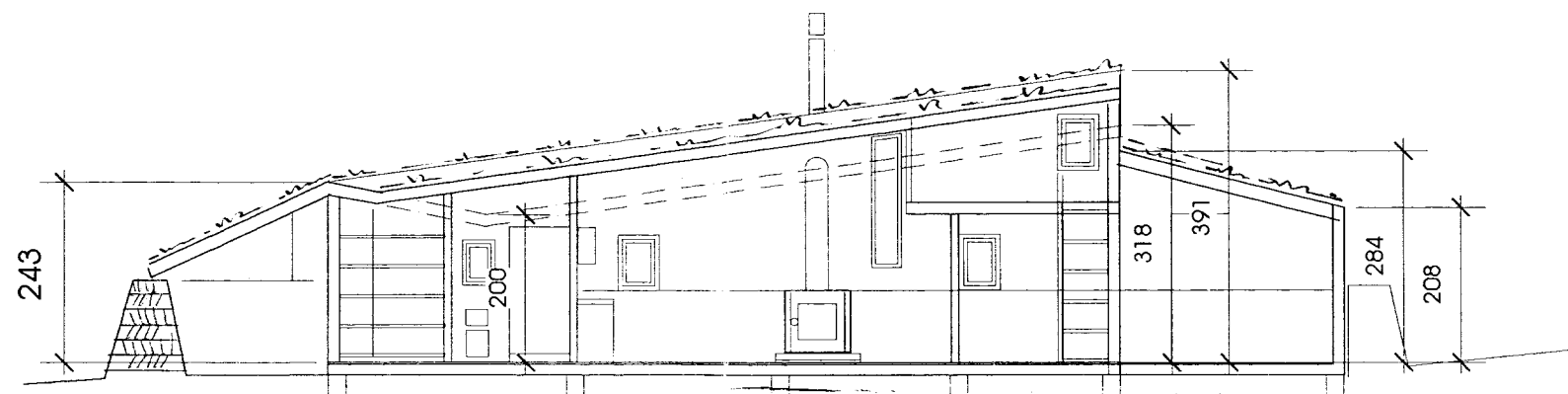

snið A - A

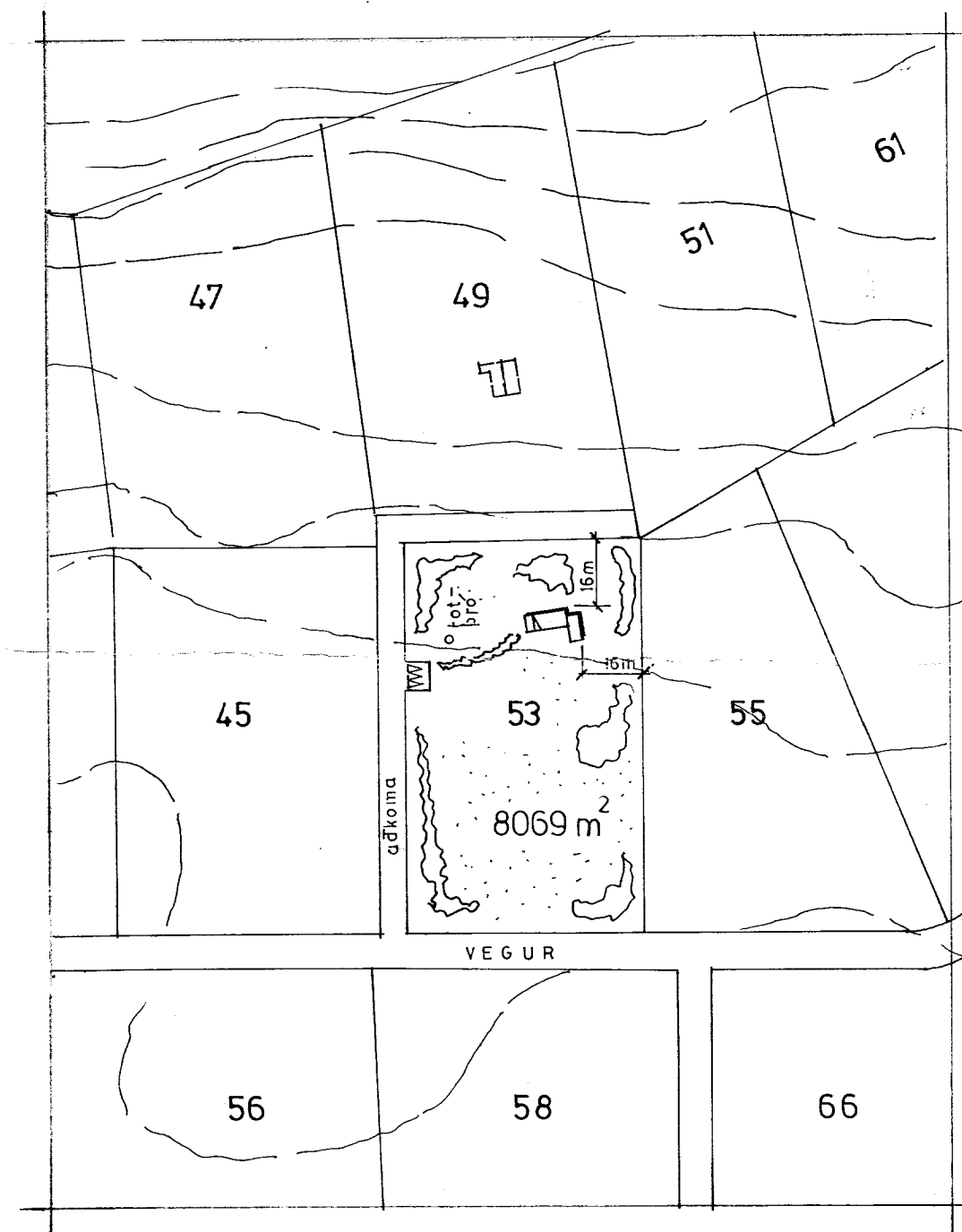

afstöðumynd, mkv. 1:2000

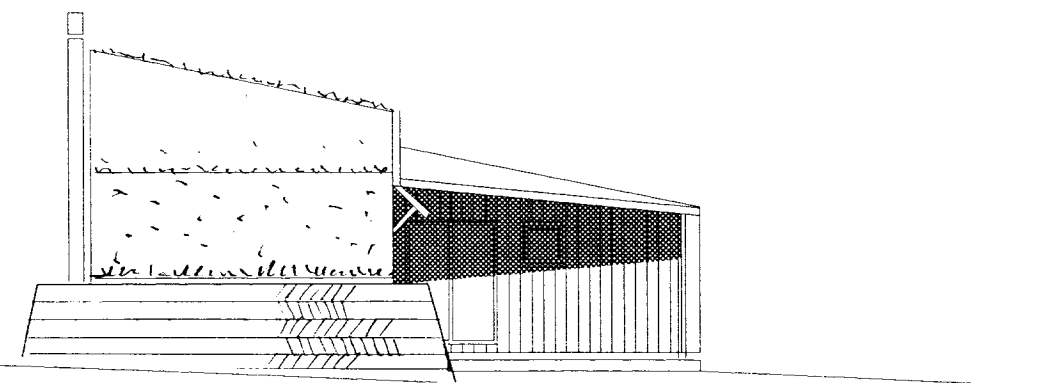

vestur

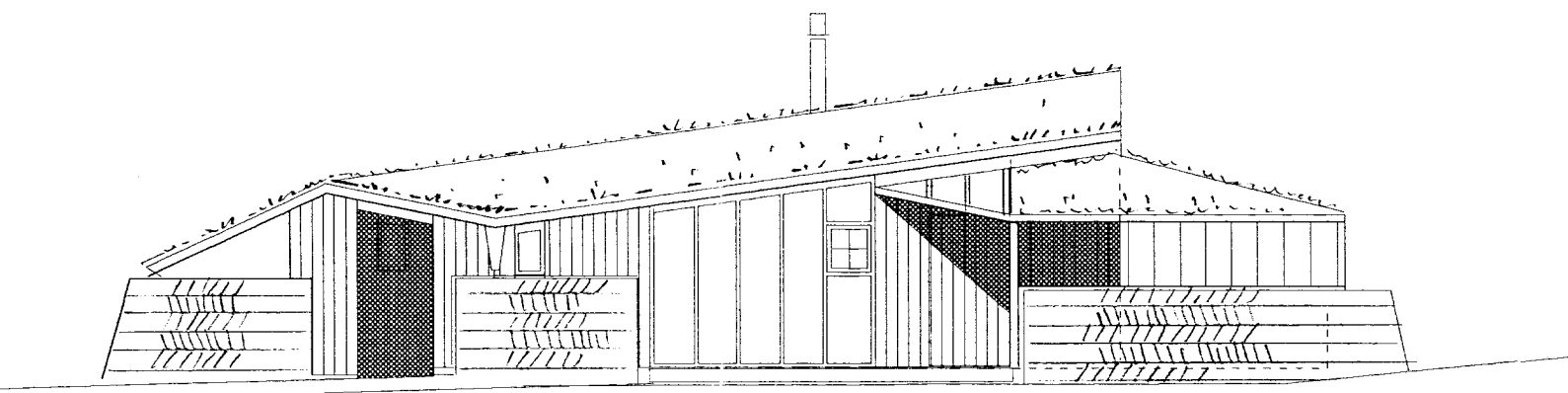

suður

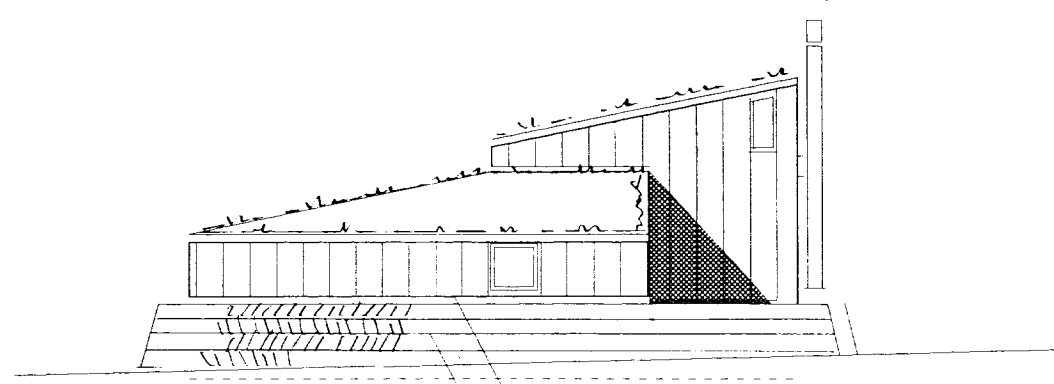

austur

bárujárni  
torhleðsla

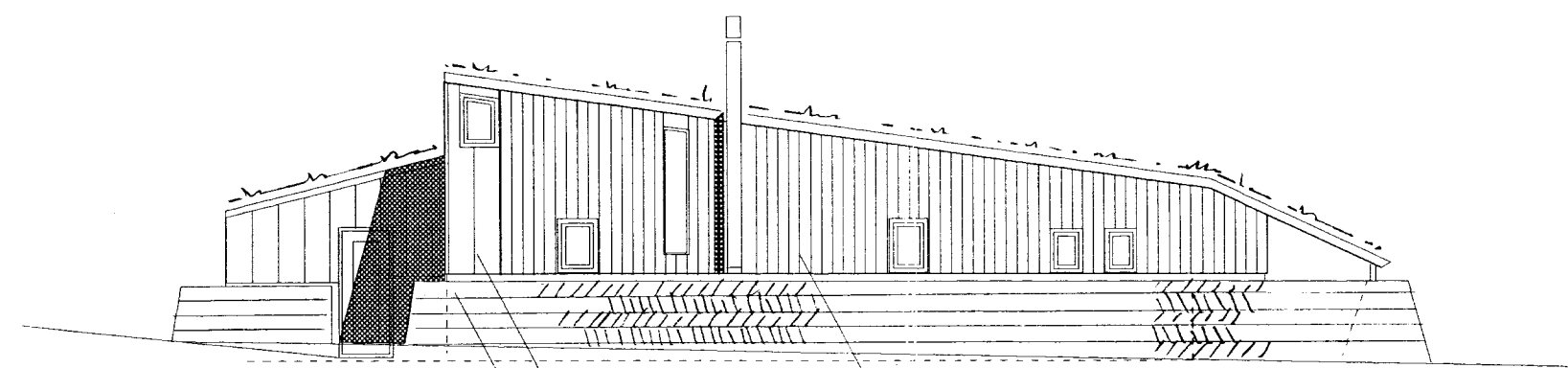

norður

bárujárni  
torhleðsla  
limbunkaröfling

**Sumarhús í landi Hests, Grímsneshreppi, lóð nr: 53**

**Arkitektar sf**

Arkitektar FAI Arni Friðriksson Páll Gunnlaugsson Valdimar Harðarson

Skógarhlíð 18. 101 Flekkjavík  
s. 551 10 10 fax 592 01 88

Mkv. 1:100 Teknað Dags 17.05.1996

Teikn. nr. A-01

*Arni Friðriksson*