

Norðvesturhlíð

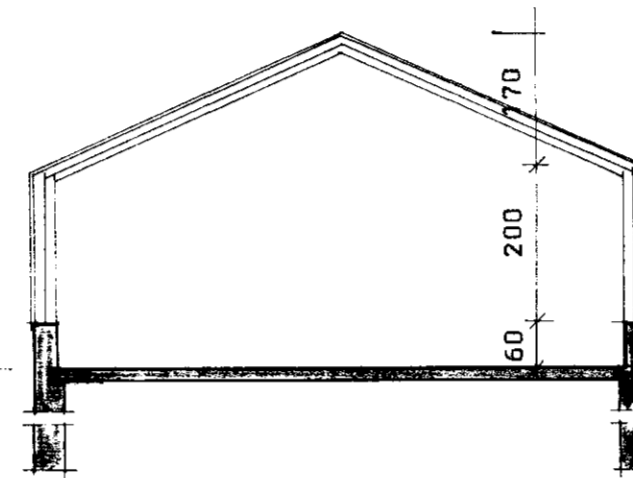

Skurður

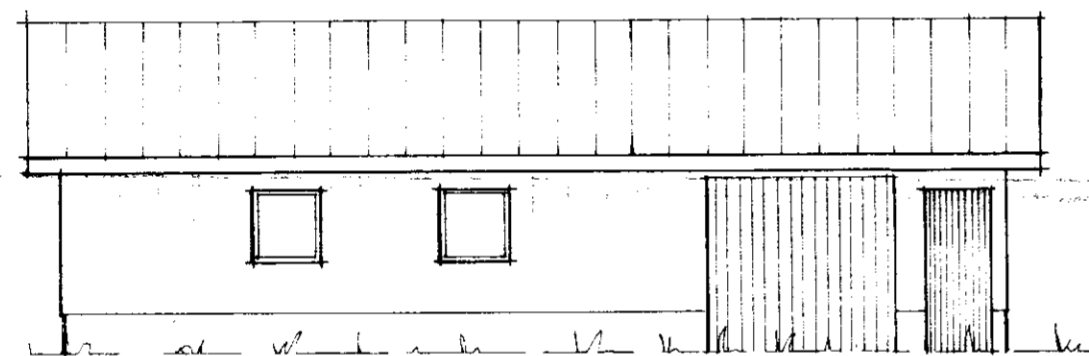

Suðausturhlíð

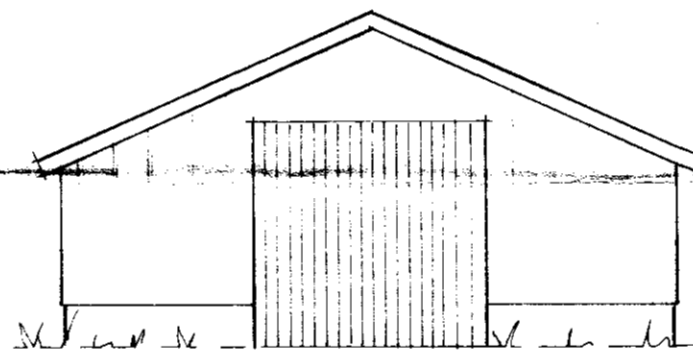

Suðvesturgæfl

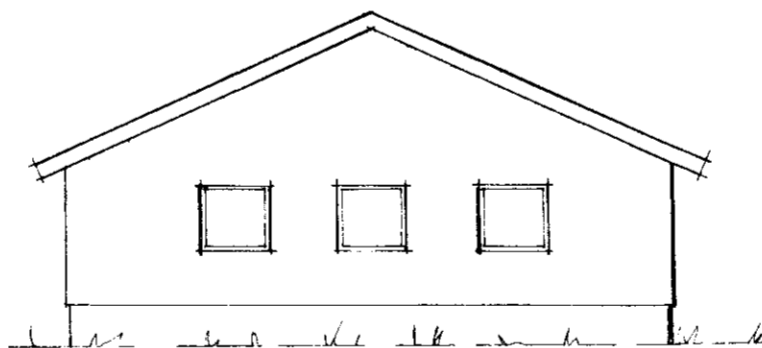
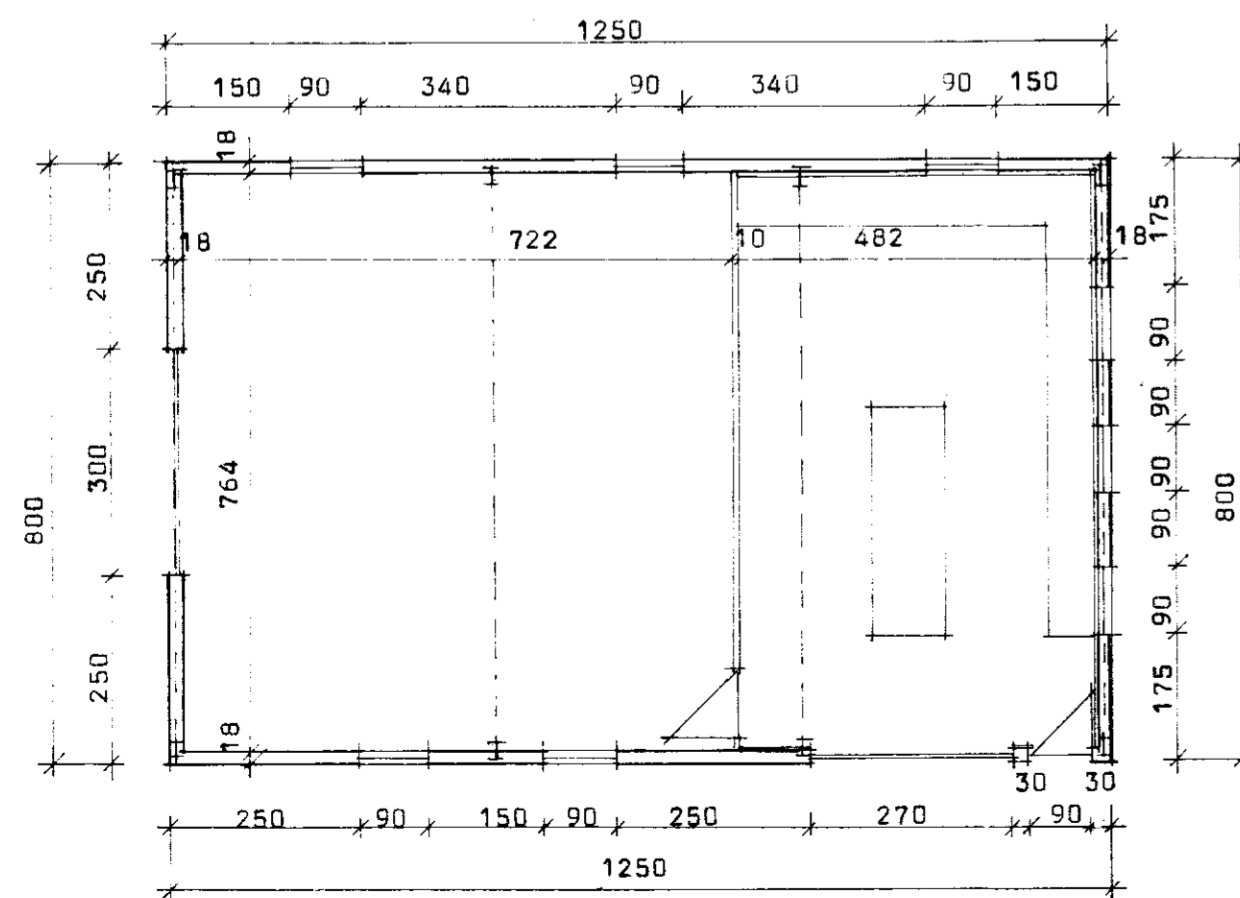

Norðausturgæfl

BREYTINGAR ÖHEIMILIK, NEMA MEÐ
SAMÞYKKI TEIKNISTOFUNNAR.

ÖHEIMILT ER AD HEFJA FRAM-
KVÆMDIR FYR EN BÚÐAR-
DOLSTEIÐ INGAR LIGGJA FYRIR

BL BYGGINGASTOFNUN LANDBÚNADARINS
LAUGAVEGI 120 REYKJAVÍK, SÍMI 25444
Hlíð, Grafningehr., Árn.
Vélagæymala, stálgrind.
Máli: 100%, 345%.

TEIKN. NR. 60-3965
BREYTT FRA _____
MÆLIKVARÐI 1:100
DAGSETNING 29.1.81
TEIKNAD Þórunn