

SKÝRINGAMYND 1:50

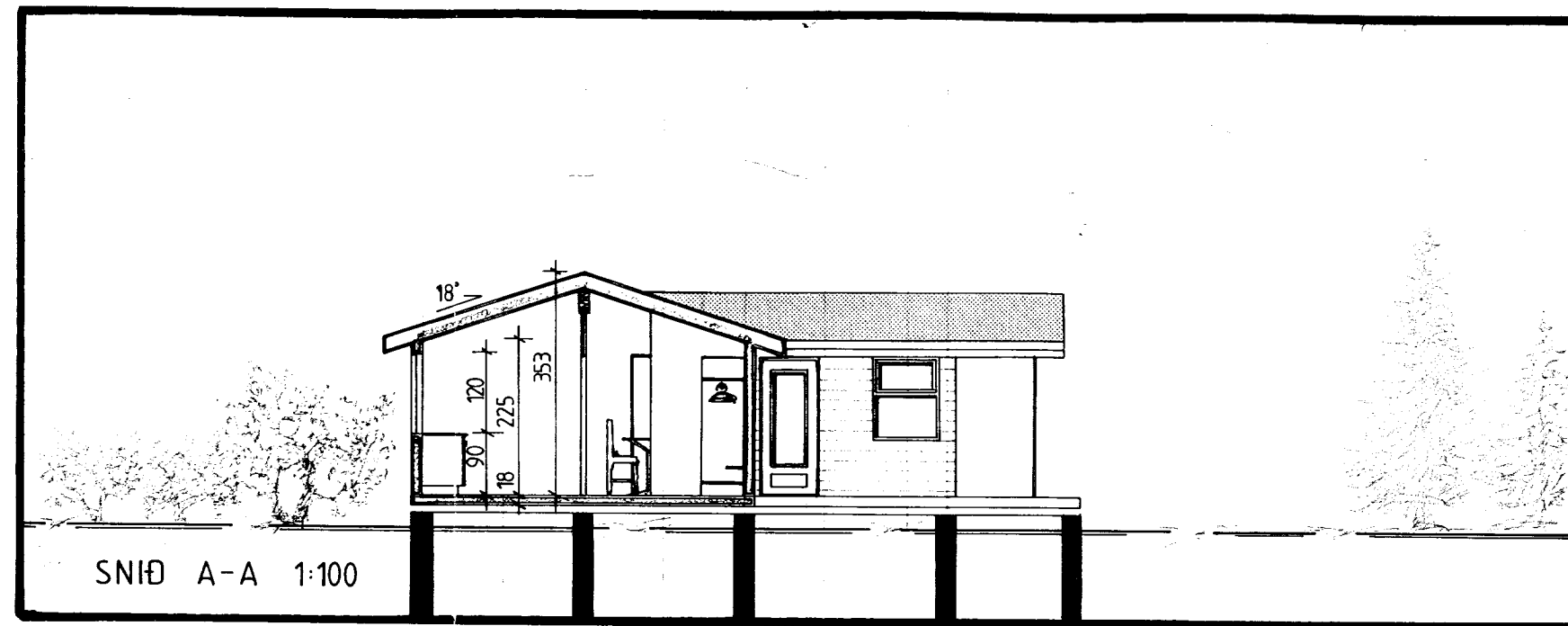

SNID A-A 1:100

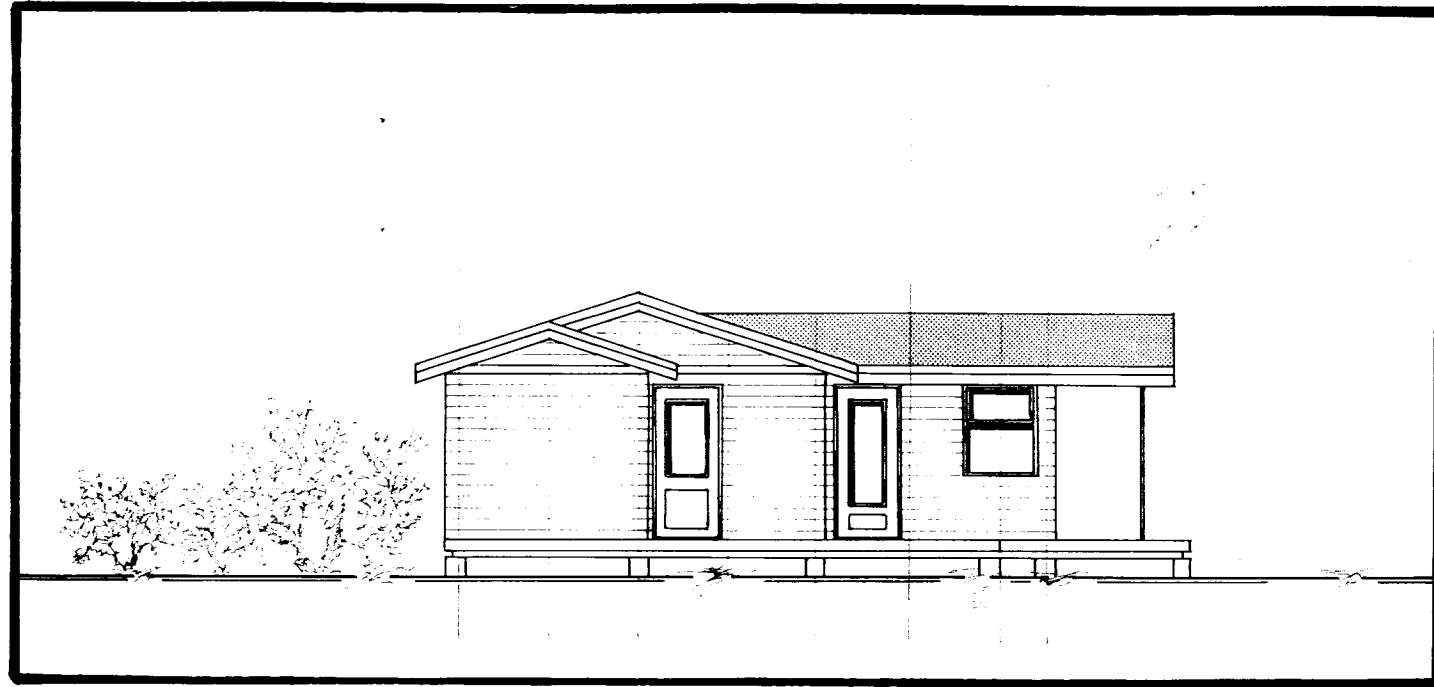
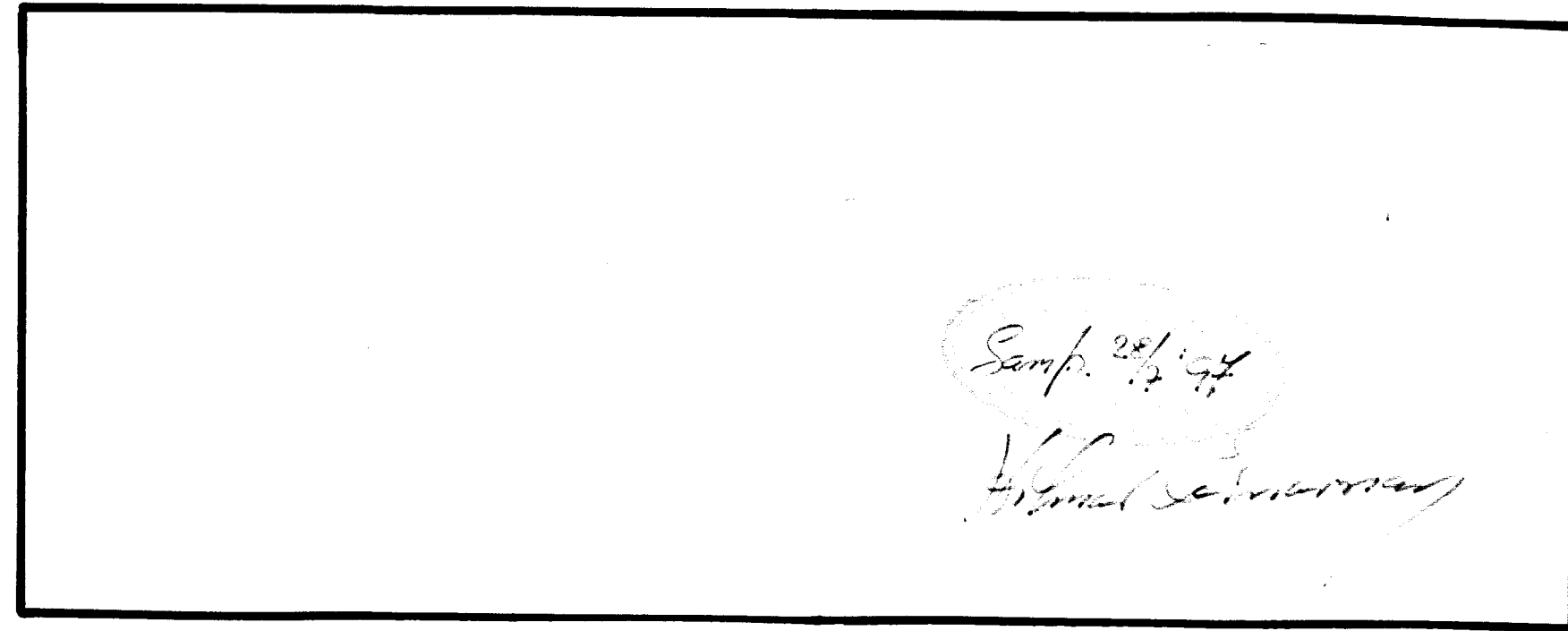
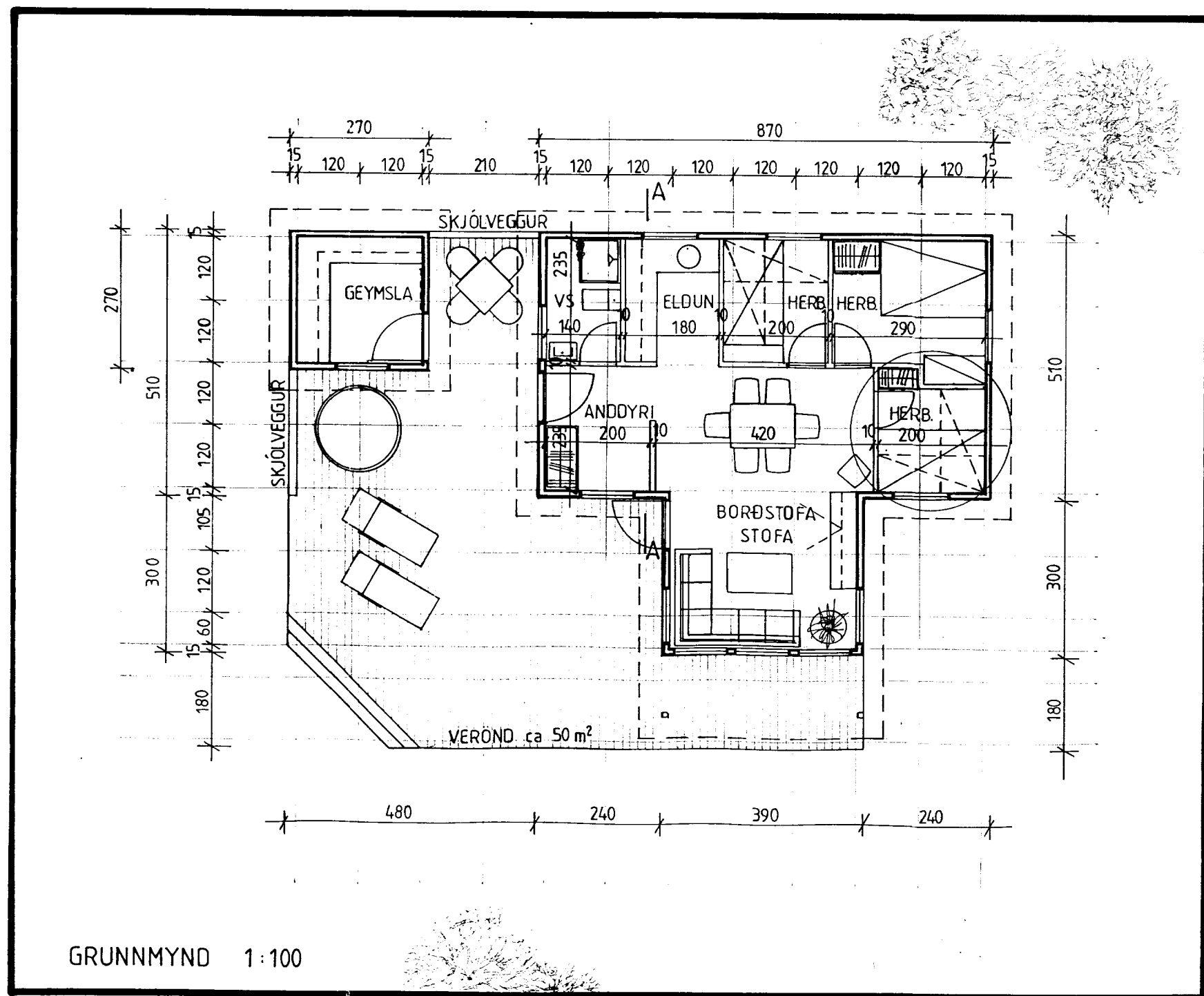
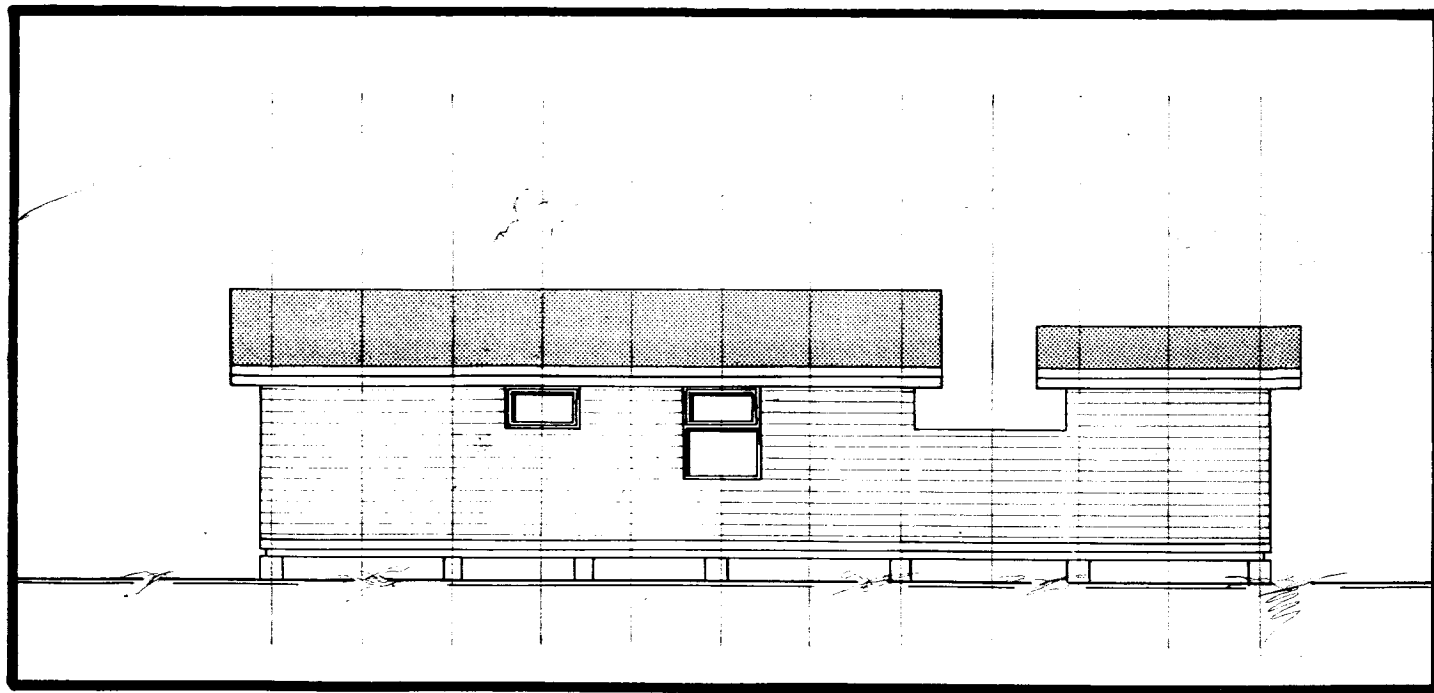
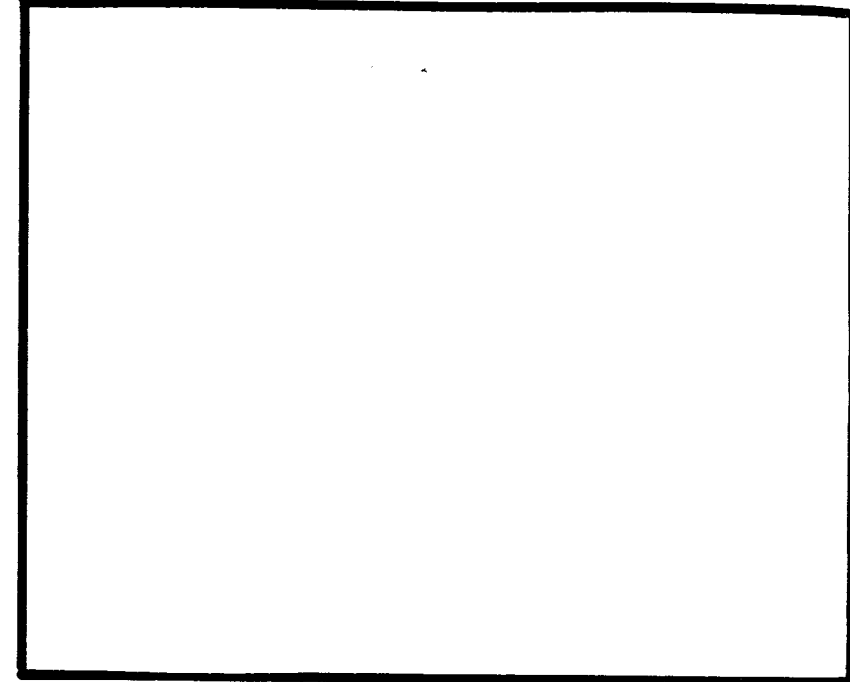

GRUNNMYND 1:100

SKÝRINGAR
 HÚSIÐ ER BYGGT LÍR TIMBUR-
 EINIINGUM

HÚSIÐ ER KLÆTT MED LIGGJANDI, KÚPTRI
 BORÐAKLÆÐINGU. EINANGRÆÐ MED 100mm
 STEINULL. TVÓFALLT GLER ER Í GLUGGUM
 OG HURÐUM OG BÄRUJÄRN ER Á ÞAKI.

MÆLIKVARÐI 1:100
 ÖLL MÁL ERU Í SM

TEIKNAD

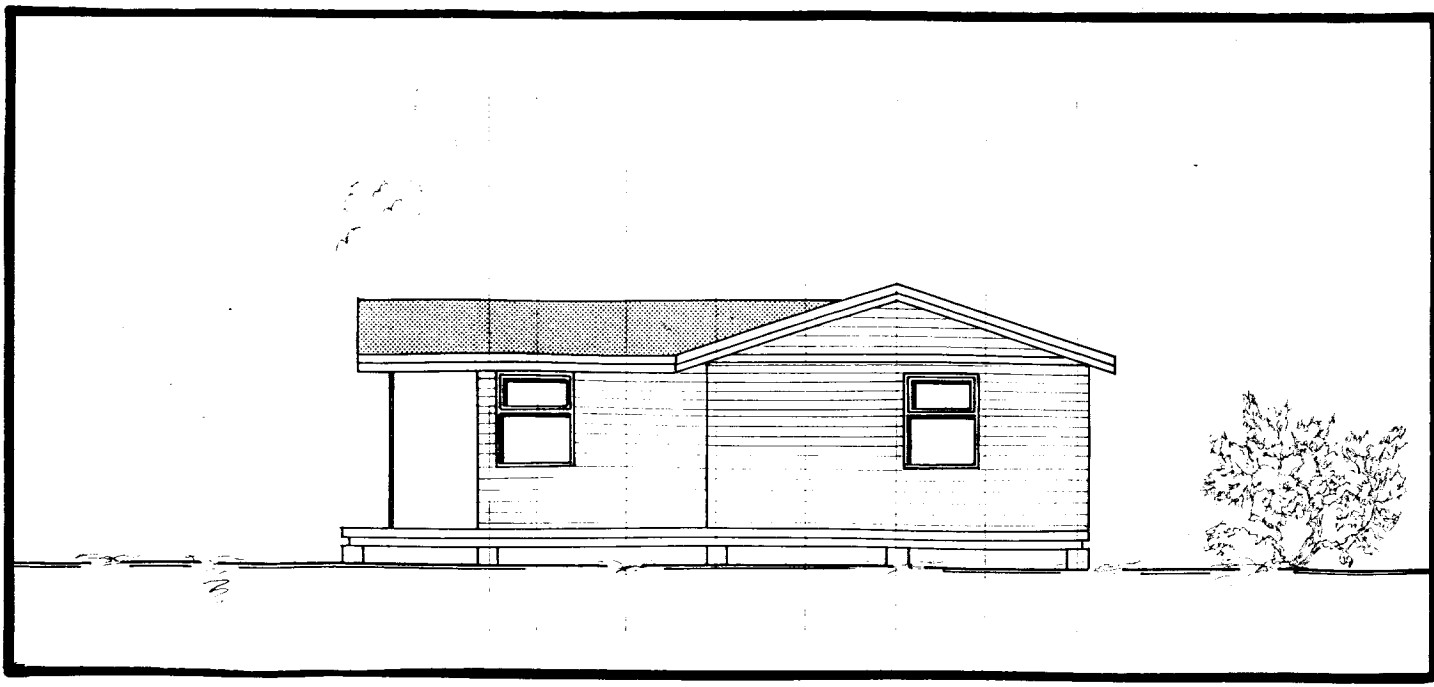

SUMARHÚS
 KERHRAUN SVÆÐI-A
 LOD NR 19

GRUNNMYND, ÚTLIT OG SNID

STÆRDIR:

FLATARMÁL	56,07 m ²
RÚMMÁL	167,10 m ³
FLATARMÁL GEYMSLU	7,29 m ²
RÚMMÁL GEYMSLU	19,97 m ³
VERÖND	ca 50 m ²

SAMB: Erlingur Ingvasonon FTF