

Samþ. 22.02.2005

*Hannað*

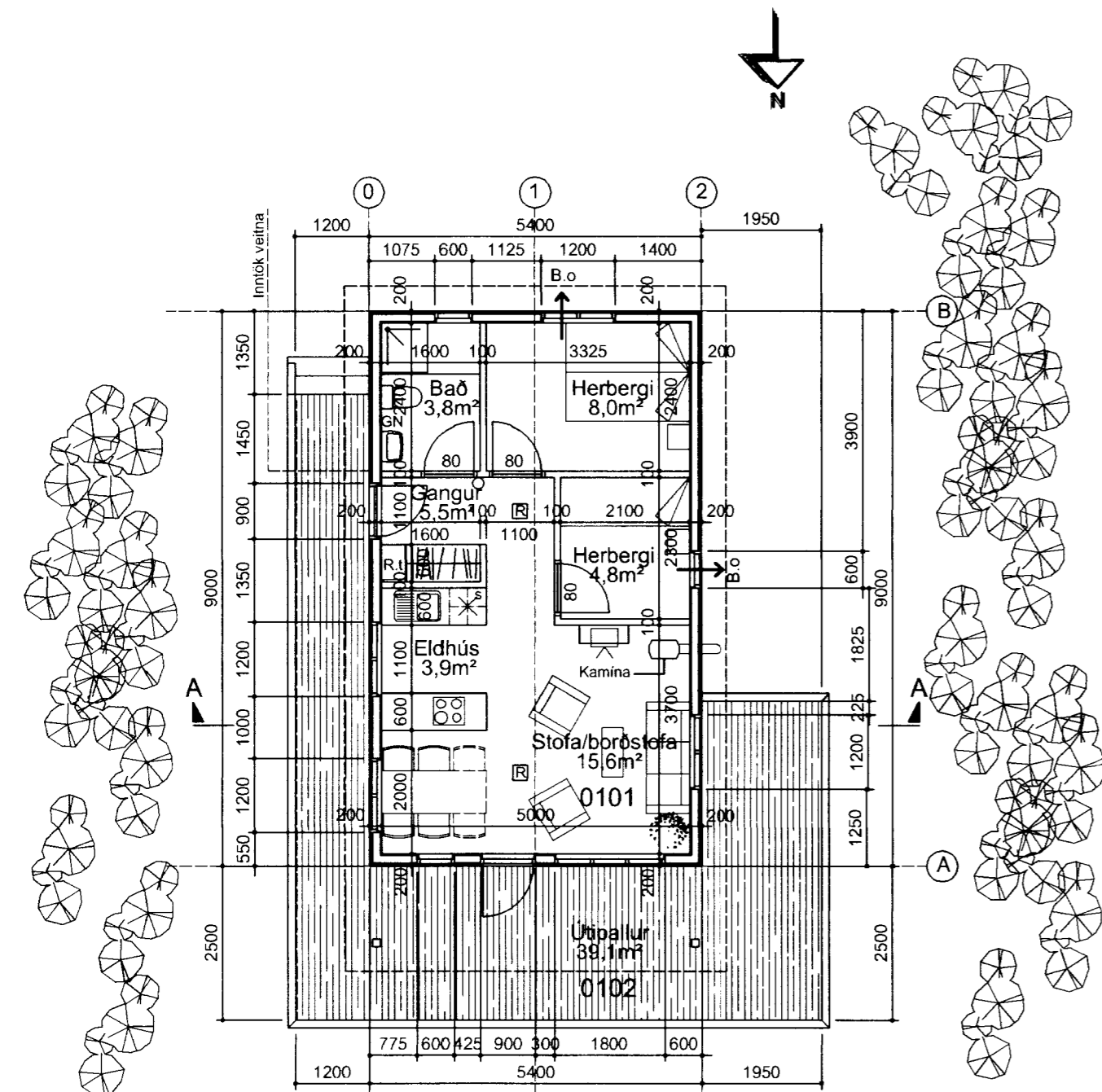

Grunnmynd, mkv. 1:100.



Vesturútlit  
mkv. 1:100.

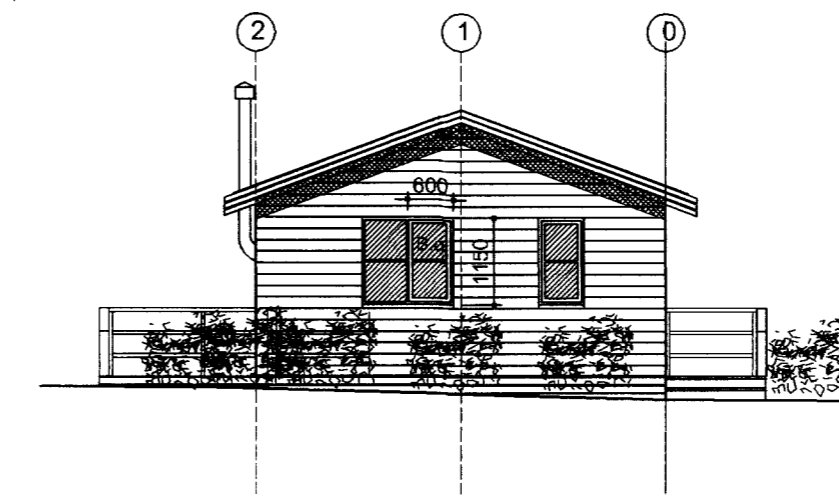

Norðurútlit  
mkv. 1:100

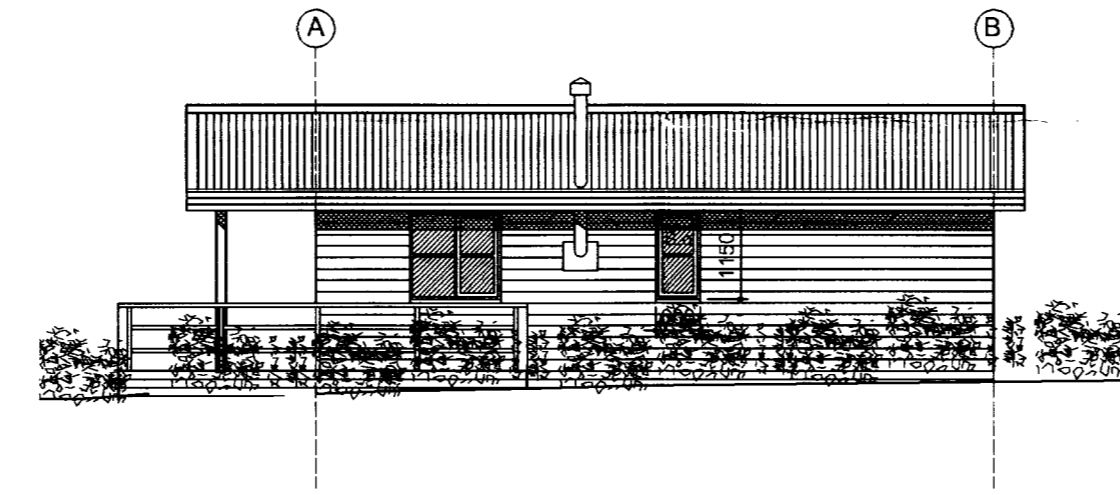

Austurútlit  
mkv. 1:100.

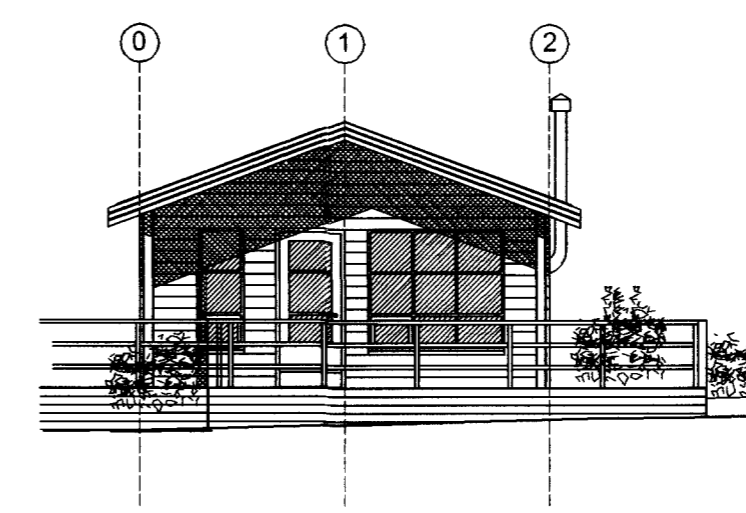

Suðurútlit  
mkv. 1:100.

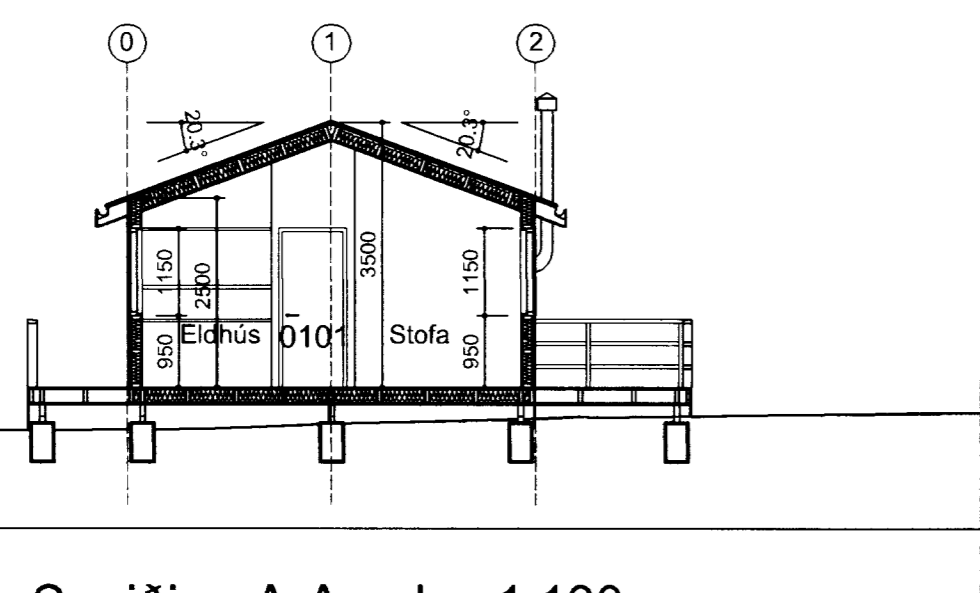

Sneiðing A-A, mkv. 1:100.

Athugasemdir/breytingar:

Öll afnot og afrit teikningar, að hluta eða heild, er háð skriflegu leyfi höfundar, skv.ákvæðum höfundarlaga.

**Sverrir Ágústsson**  
arkitekt  
22.05.65-4089  
hulduland 11, 108 reykjavík  
sími: 588 6860  
netfang: building@simnet.is

Samþykkt.

*[Signature]*

Hraunflöt 23, Kerhraun - Grímsnesi  
Sumarhús

Grunnmynd, snið og útlit

Hannað.	Svági	Teikn.	Svági
Verk.	750-03	Teikn. nr.	1.02
Dags.	15.02.2005		
Mkv.	1:100		