

SNID A-A

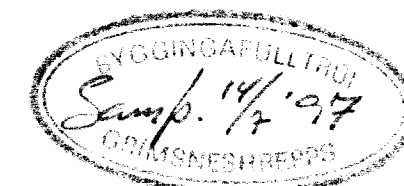

*Hanna Lárusdóttir*

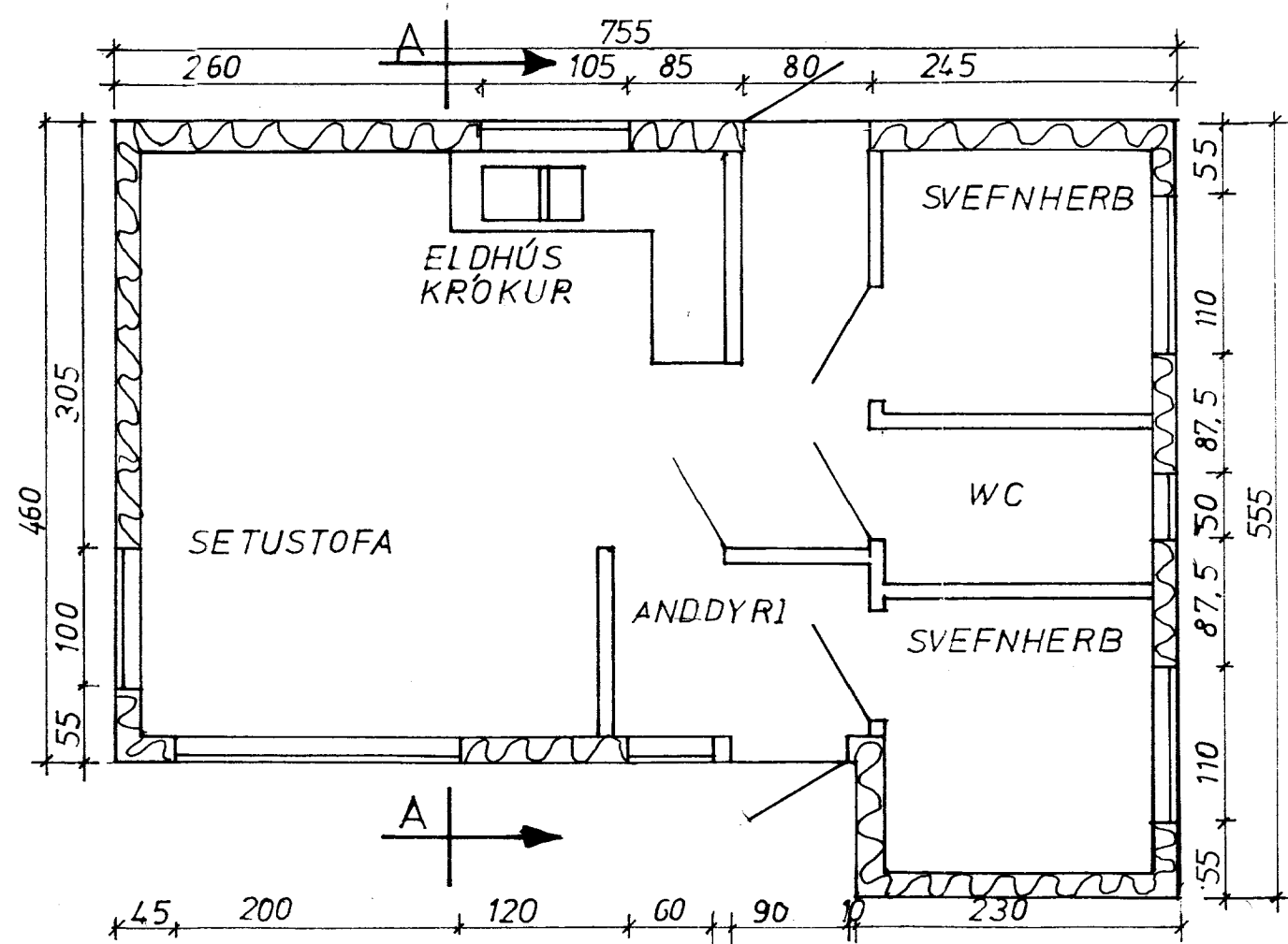
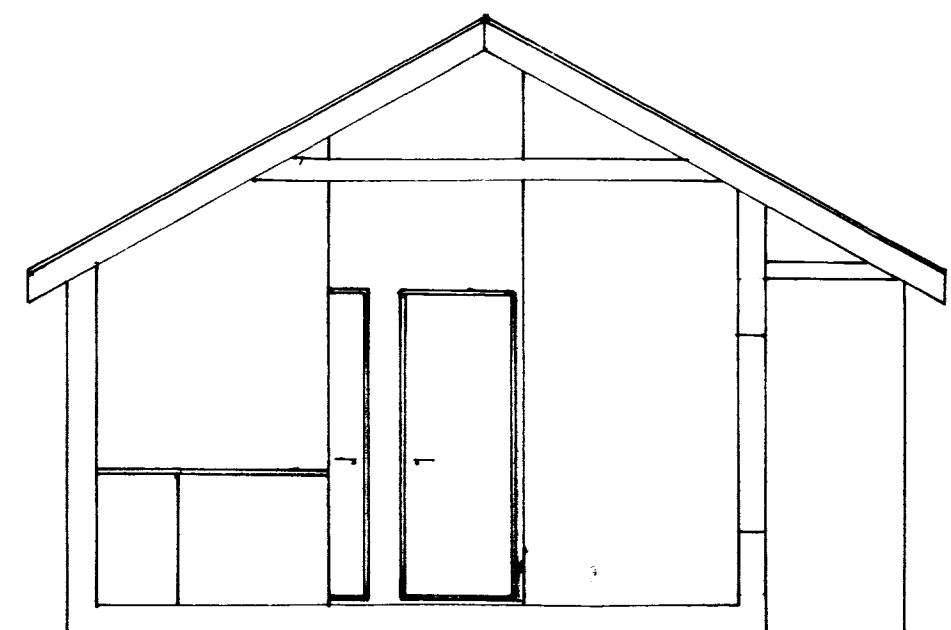
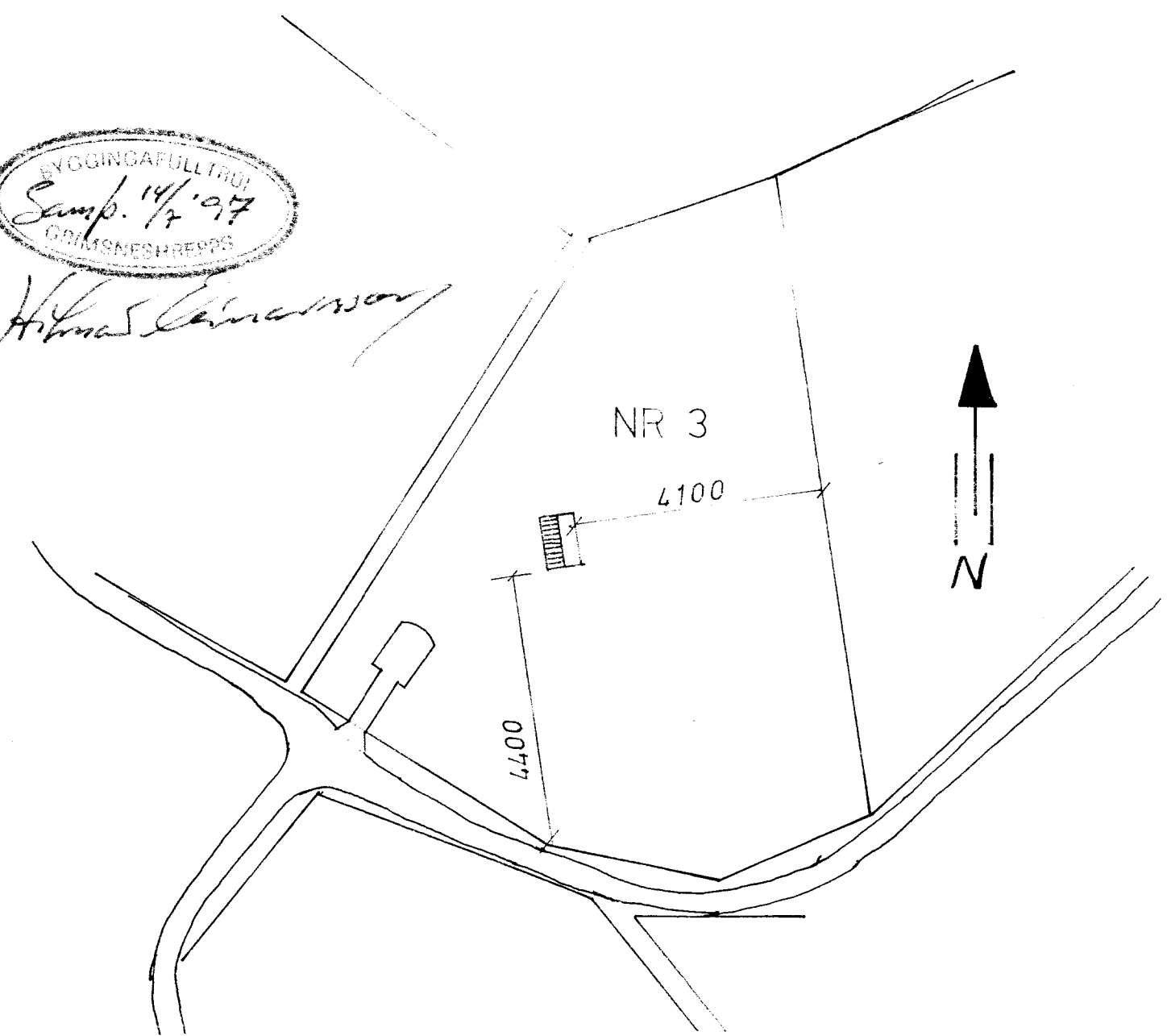

AFSTÖÐUMYND MKV 1:1000  
KERHRAUN, SVÆÐI A. LÓÐ NR. 3. 6540m<sup>2</sup>

**LOFT.**

BÁRUJÁRN. 1 LAG TJÖRUPAPPI, KLÆÐNING 1" x 6",  
LEKTUR 1" x 4", VINDPAPPI, SPERRUR 2" x 6" c/c 60 cm,  
STEINULLAREINANGRUN 5", PLAST, PANELL.

**VEGGIR.**

ÚTI VATNSKLÆÐNING 1" x 4" OG 1" x 6"  
LEKTUR 1" x 4", VINDPAPPI, GRIND 2" x 6"  
STEINULLAREINANGRUN 5", PLAST, PANELL.

**GÓLF.**

10mm VATNSHELDUR KROSSVIÐUR, VINDPAPPI,  
GRIND 2" x 6" c/c 60cm, STEINULLAREINANGRUN 5",  
PLAST, 16mm ELDPÓLNAR SPÓNAPLÖTUR.

**UNDIRSTÖÐUR.**

GÓLFBITAR FESTIR MED GIRDI Á 5 DREGARA  
5" x 5" SEM HVÍLA Á 16 SÚLUM Í JÖRD.

**ATH.**

FRÁRENNSLI, ROTÞRÓ GRAFIN Í JÖRD.  
FLATARMÁL HÚSS 36,9 m<sup>2</sup>  
RÚMMÁL HÚSS 114,5m<sup>3</sup>

SUMARHÚS SIFJAR CARLSEN KERHRAUNI GRÍMSNESHREPPI ÁRNESSÝSLU	
GRUNNMYND, ÚTLIT OG SNID AFSTÖÐUMYND	
DAGS. 20.05. 1997	
TEIKNAD: <i>[Signature]</i>	
MKV 1:50	AFSTÖÐUMYND MKV 1: 1000