

Hilmar Einarsson

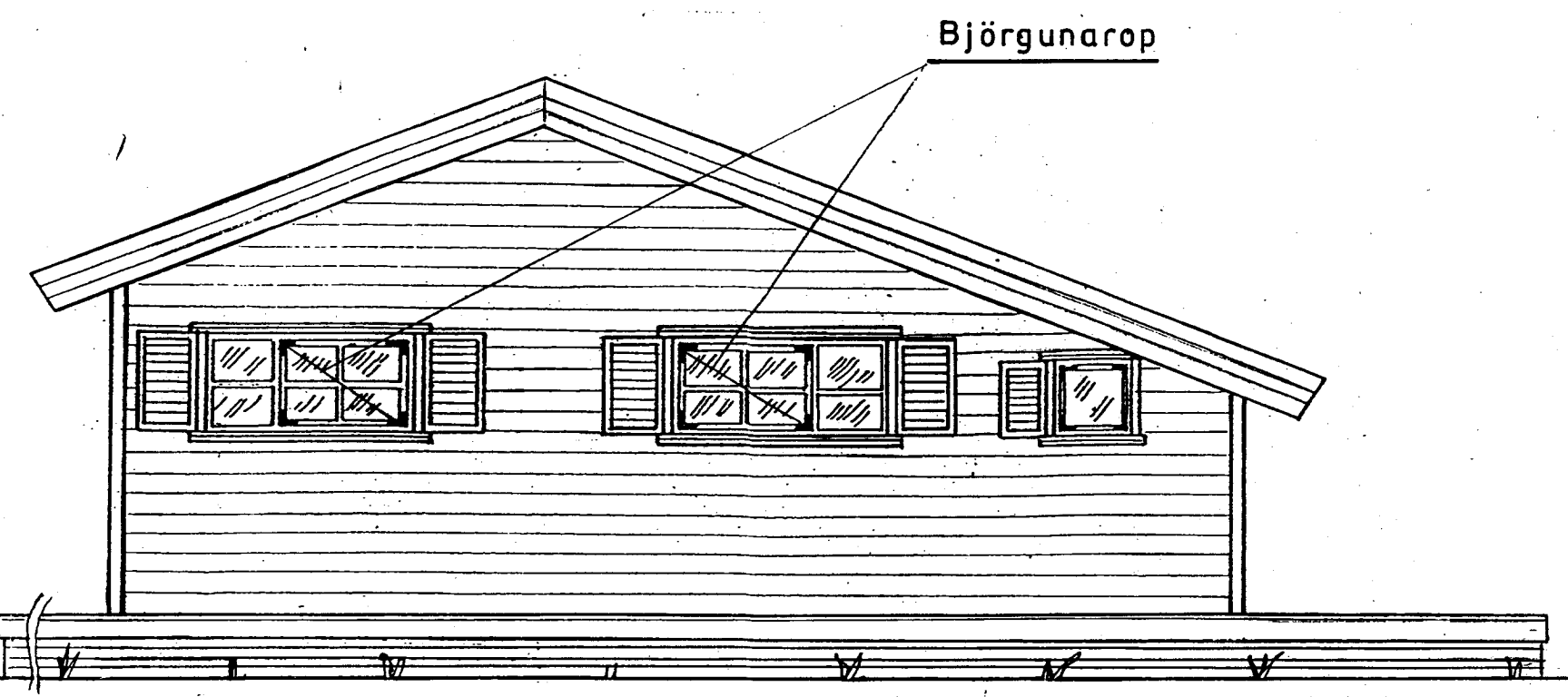
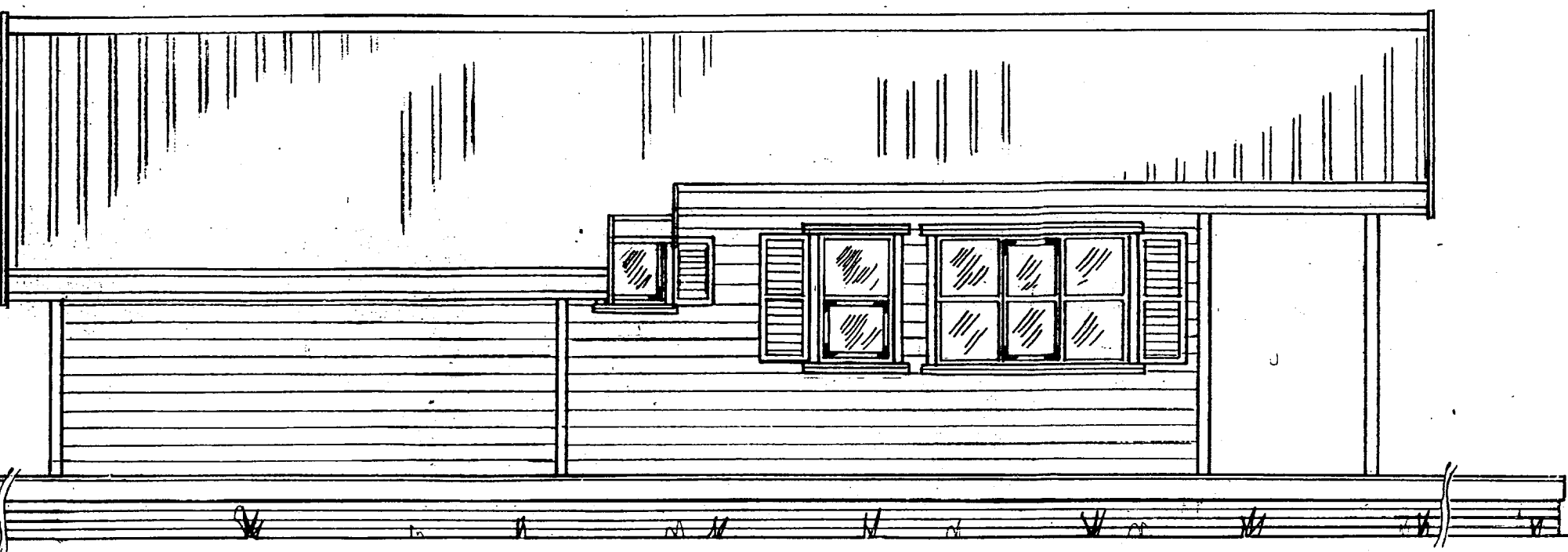
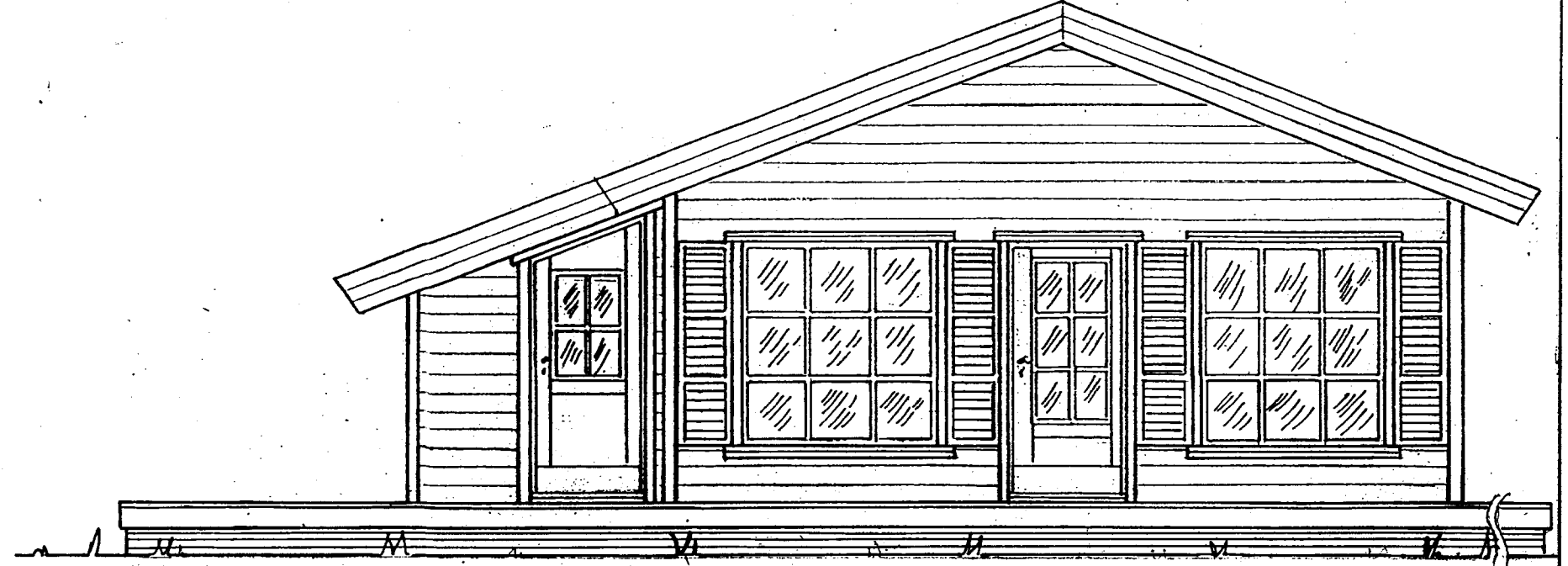
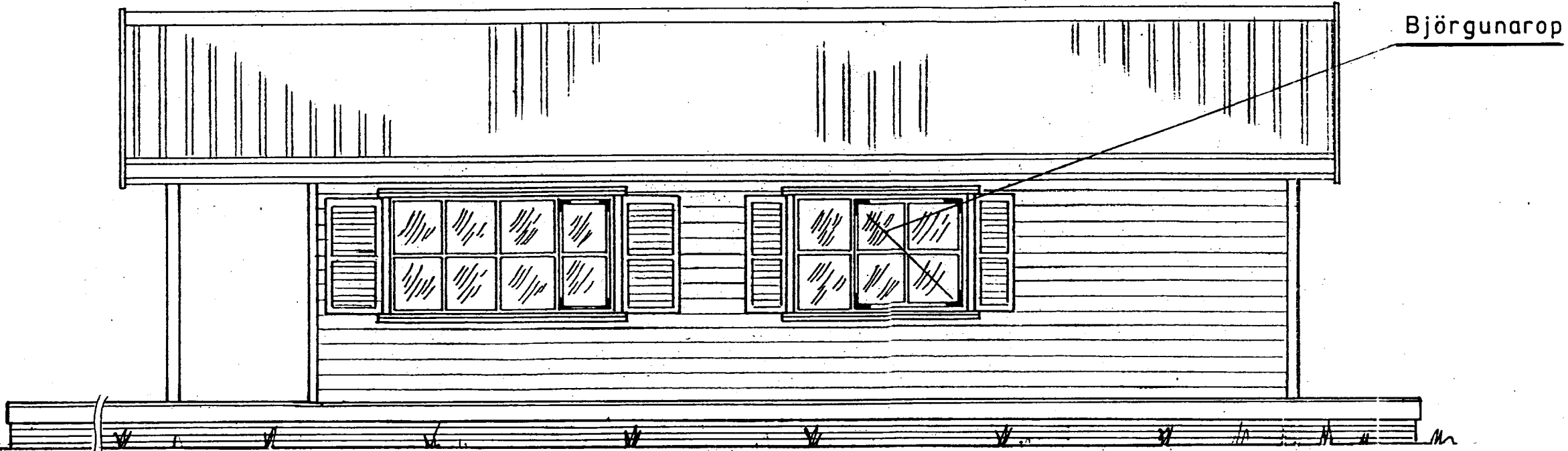

Mkv.: Mkv. 1:50	Sumarhús í Landi Miðengis, Grímsness og Gráfningshreppi,	TEIKNIVANGUR
Dags: okt.'05	Árnessýsla, Lóð nr.57 í Kerhrauni 6910 m ²	270733 -2559
Nr. 109-3-1	Eigandi: Ásgeir Karlsson, kt. 251156-2209	<i>Kristinn Skjapin</i> 201032-4829
	Útlit	