

VESTUR

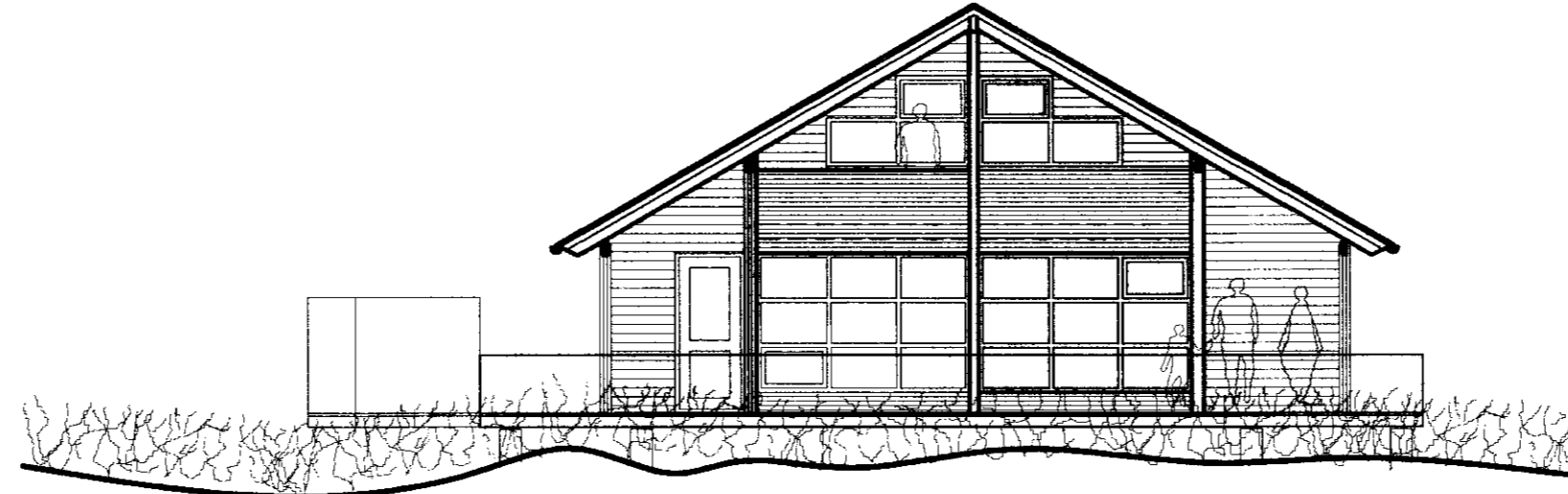

SUÐUR

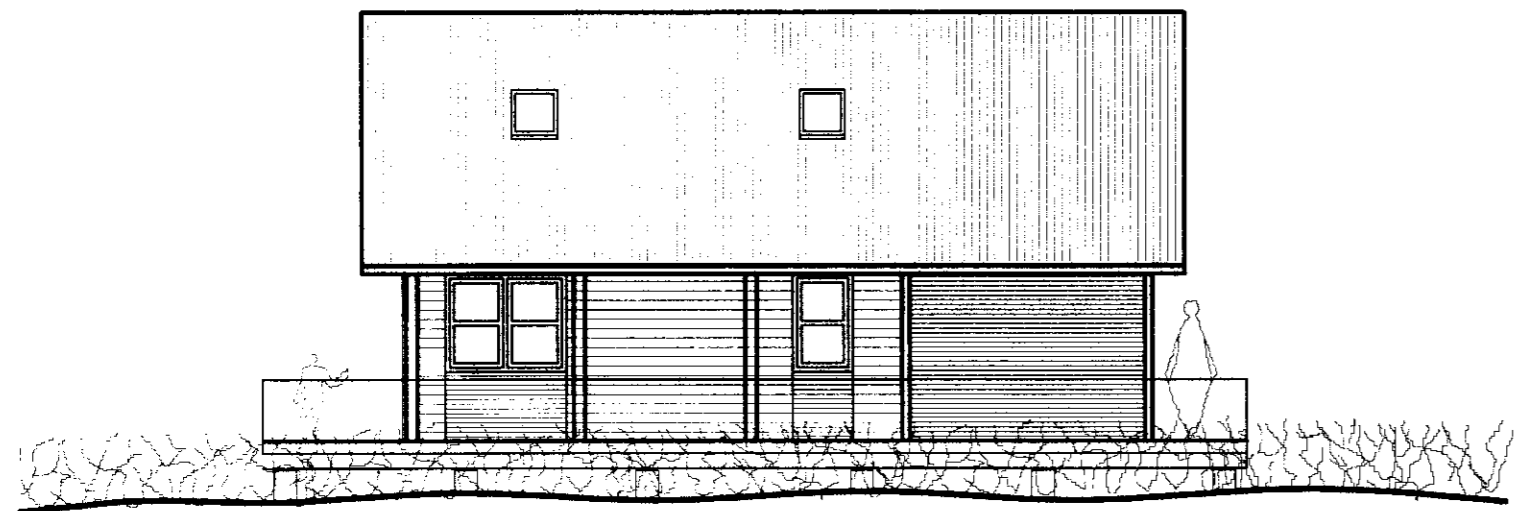

AUSTUR



NORÐUR

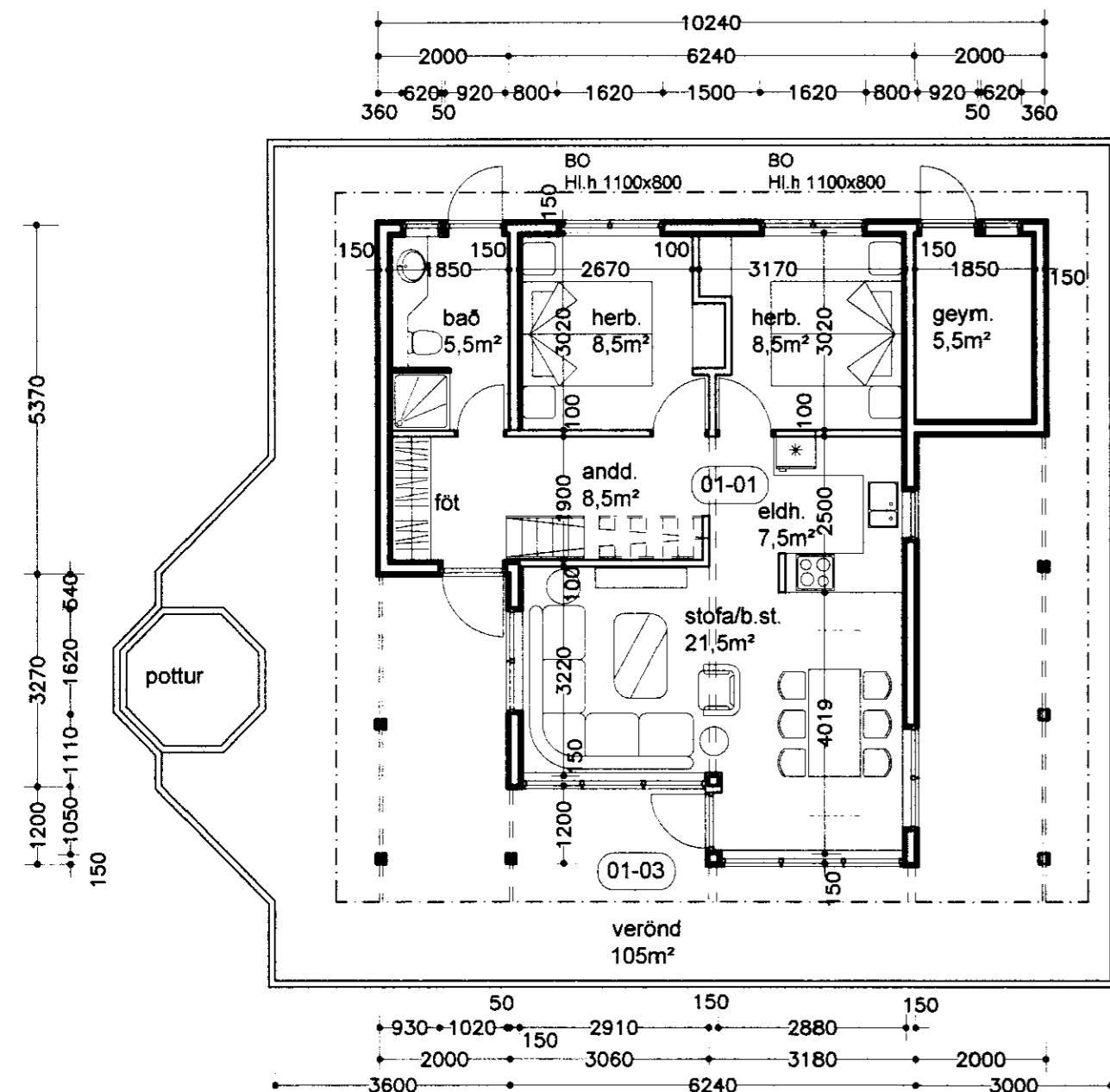
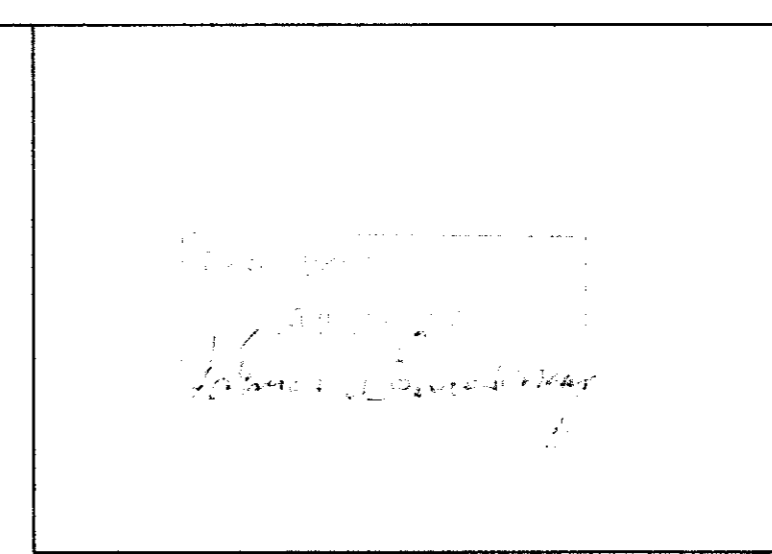

Grunnmynd
aðalgólfs

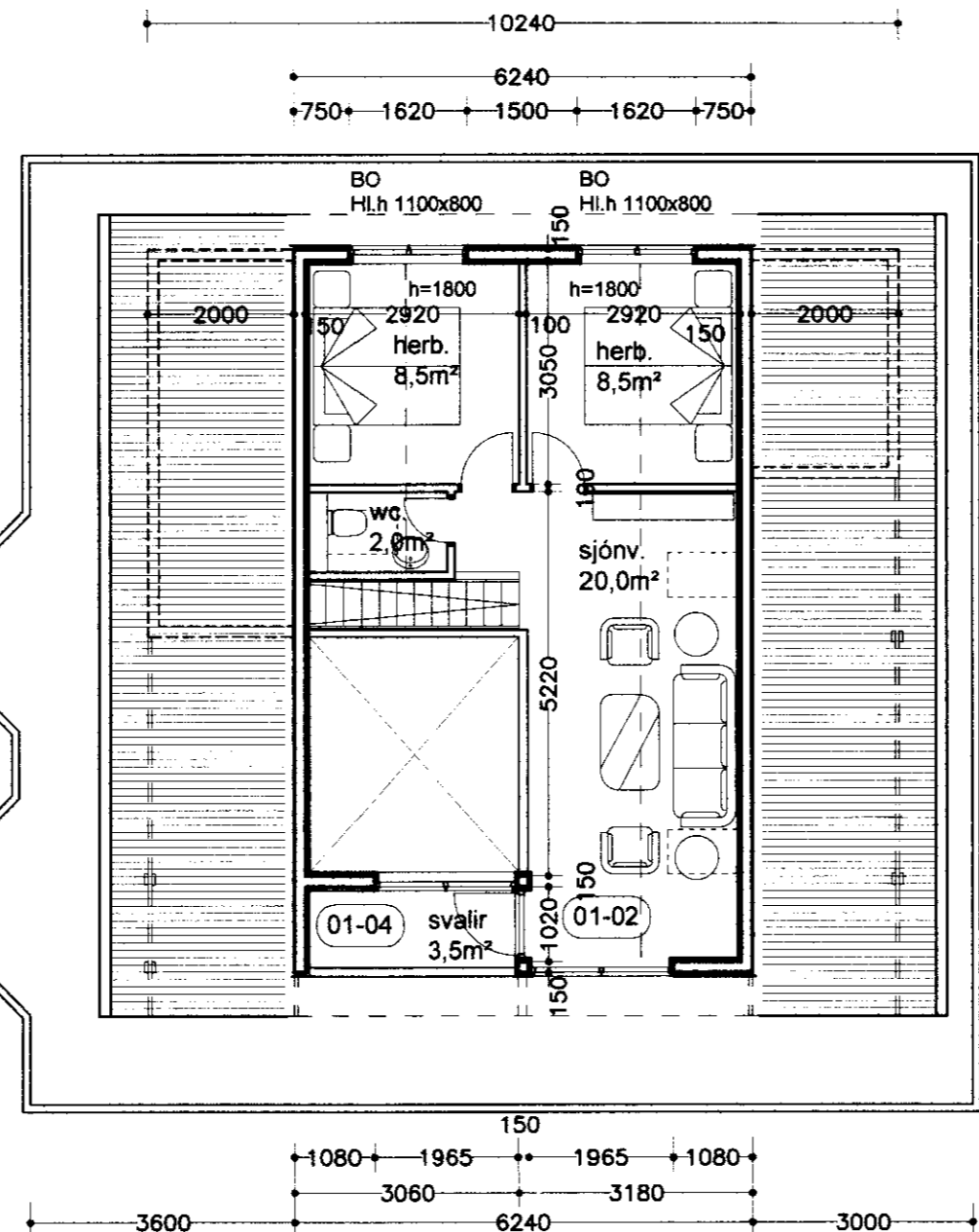

Grunnmynd
millilofts

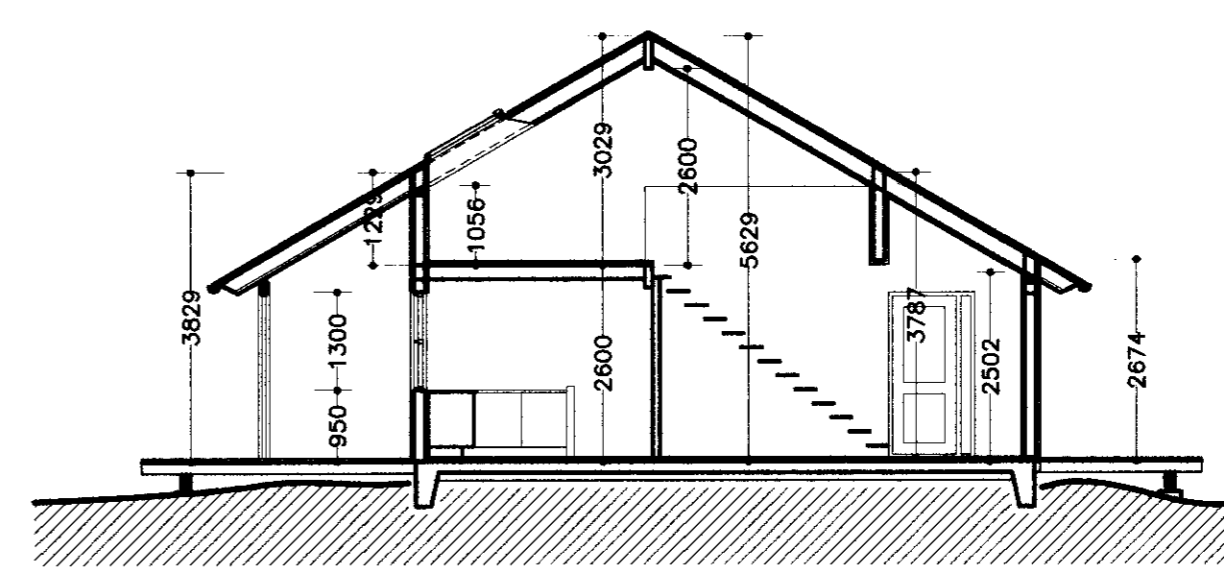

ÞVERSNIÐ

STÆRÐIR.

aðalgólf	75,0m ²
milliloft	47,5m ²
samtals	122,5m ² 324,9m ³

Eldvarnir:
Í hvert herbergi bústaðarins skal setja reykskynjara,
og handslökkvitæki við inngang.

**Sumarhús í landi Öndverðarnes Grímsnes og Grafningshreppi
Klapparhólsbraut 1 áður lóð nr. 64a**

Grunnmyndir, snið og útlit		kvarði 1:100	teikn. nr. 2
Ingi Gunnar Þórðarson byggingafræðingur bfi	kt. 280453-3239	dags. 11.11.2006	breytt:
Smíðjuvegur 11 200 Kópavogur	sími 554 3523, 897 3523	netf. igth@simnet.is	

Breytt dags.	Eðli breytinga	Breytt dags.	Eðli breytinga	Breytt dags.	Eðli breytinga	Breytt dags.	Eðli breytinga
--------------	----------------	--------------	----------------	--------------	----------------	--------------	----------------