

BYGGINGARLEIÐ
 Samþ. 24/3.97

Hilma Þinnarsen

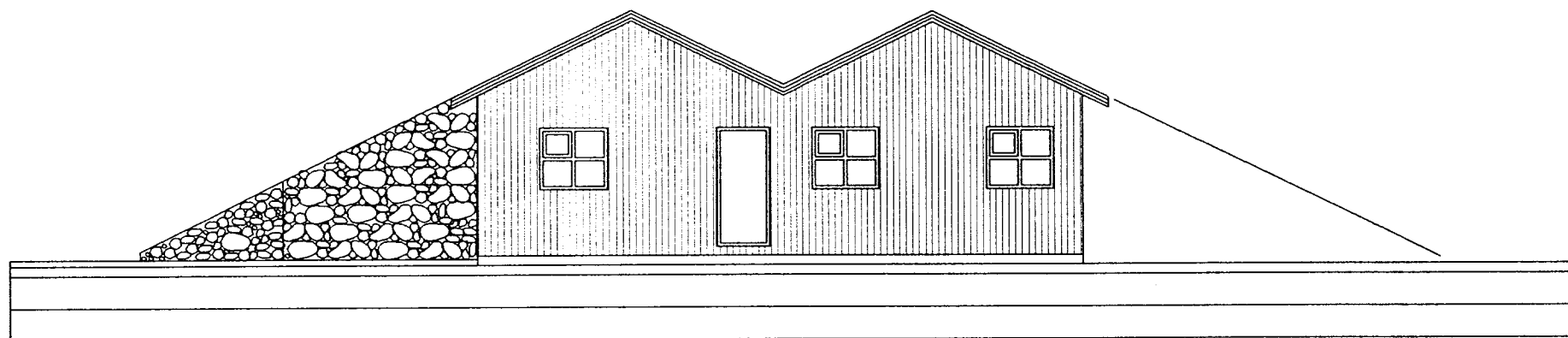

ÚTLIT SUDUR

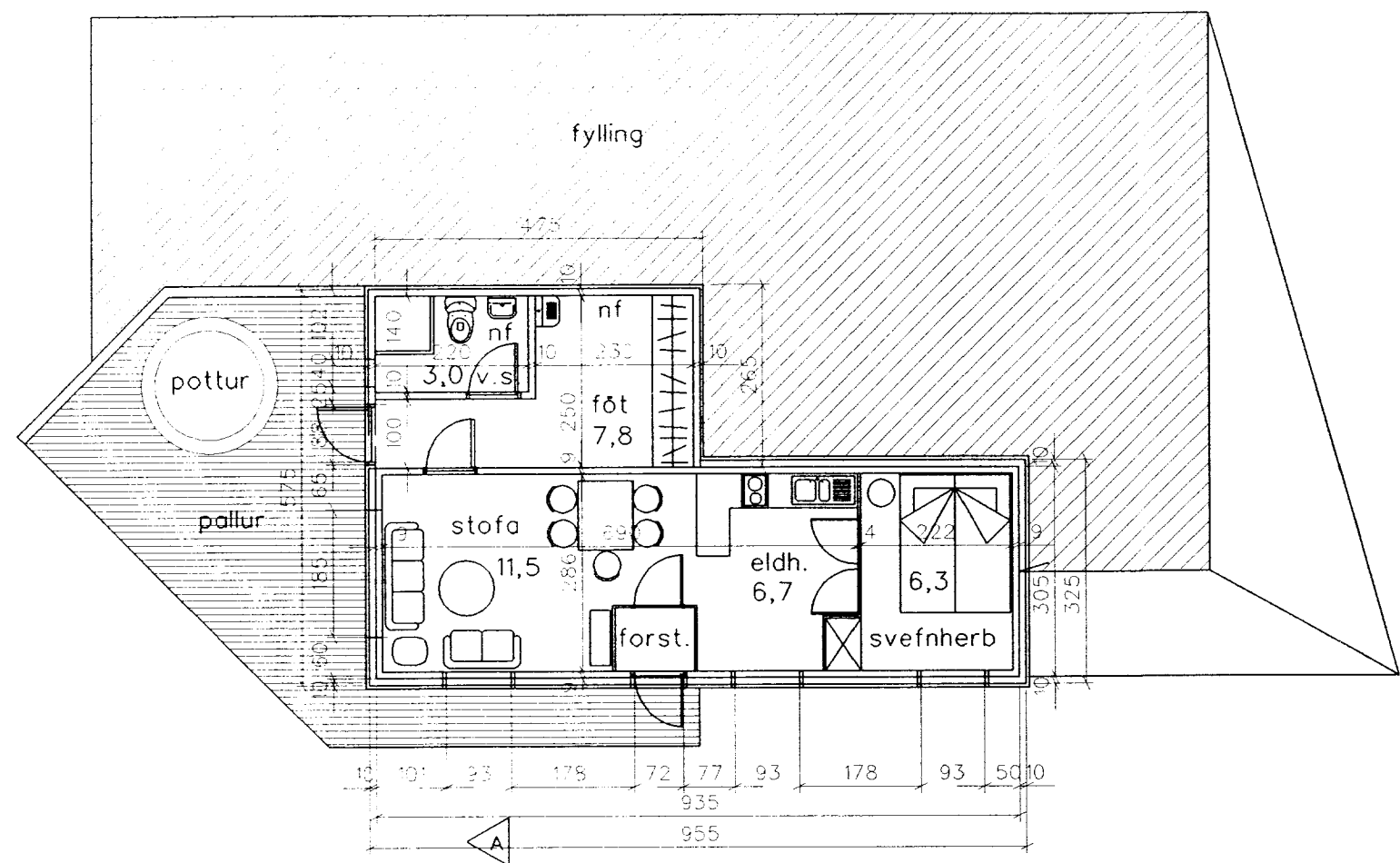
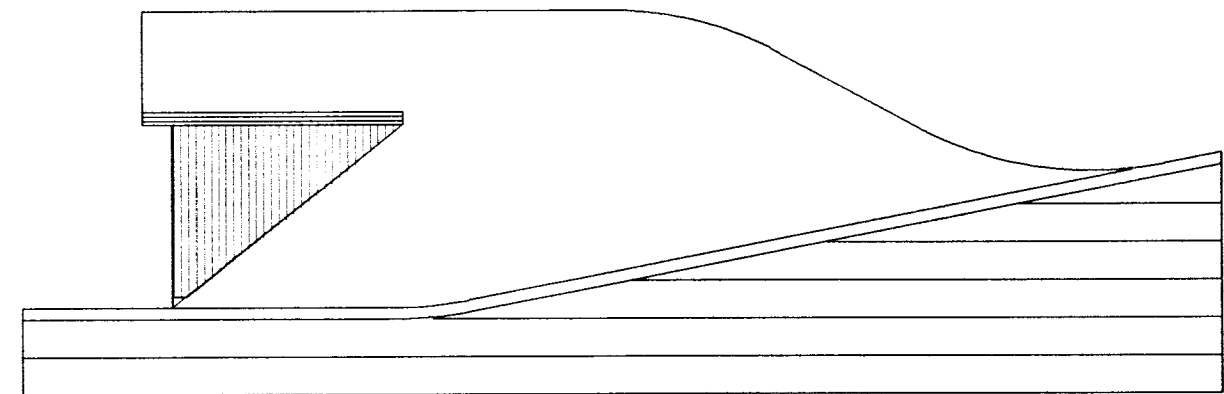

ÚTLIT AUSTUR

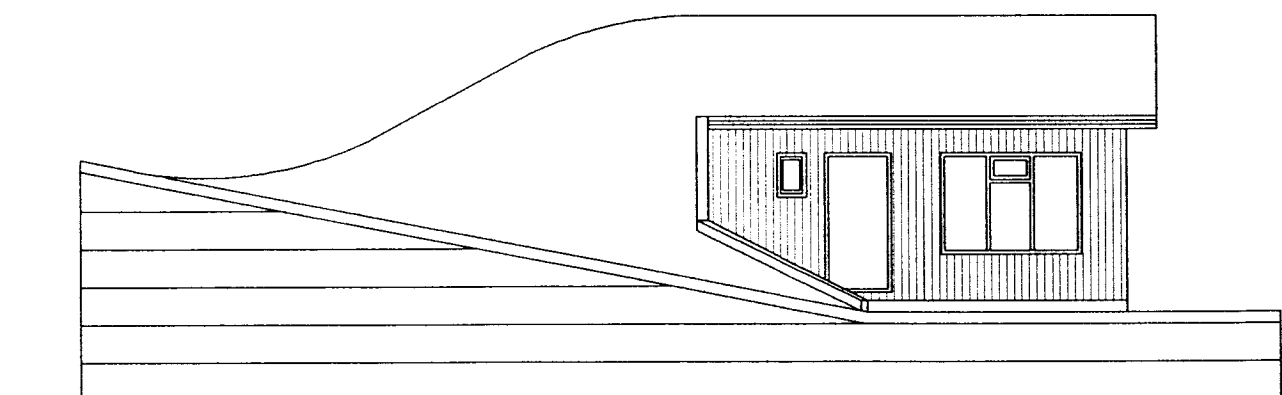

ÚTLIT VESTUR

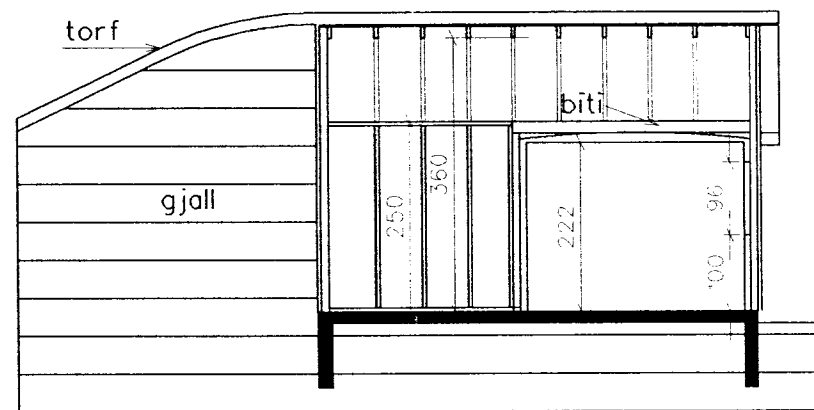

SNEIDING A-A

HÚSID ER AD MEGINHLUTA NOTAD
 HJÖLHÝSISEM BYGGT ER VID OG
 BYGGÐAR A TVÆR BURSTIR
 BYGGÐAR A GRIND ÚR 2" X 4"
 AD HÚSINU NORDANVERDU ER Fyllt
 MED GJALLI. SÍÐAN ER TYRFT YFIR.

GRUNNFLÖTUR HJÖLHÝSIS..... 28,5m²

GRUNNFLÖTUR HÚSS..... 43,0m²

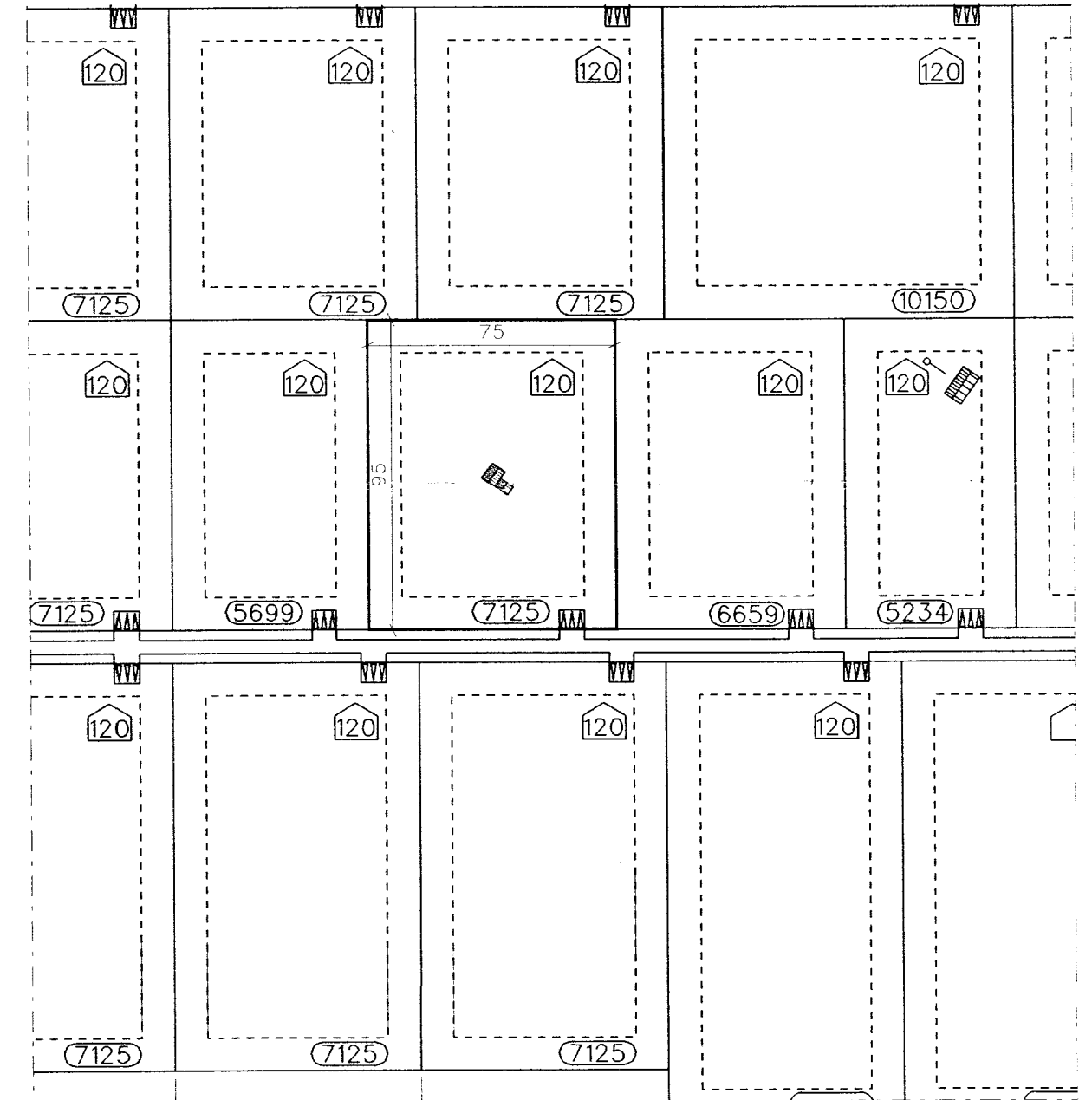

AFSTÖÐUMYND MK 1:2000

SUMARHÚS
 Í LANDI HEDARENDA GRIMSNESSHREPPÍ

BYGGINGARNEFNDARTEIKNINGAR

Dags : FEB. 1997

Mk 1:100

BLAD: 1

SVEINN ÍVARSSON ARKITEKT F.A.Í.

ARKITEKTAFJÓNUSTAN LAUGAV. 13 101 R.VÍK SÍMI 5622899 FAX 5622819
 SVEINN ÍVARSSON e.h.f. ALFHÖLSVEGI 79A KÓPAVOGI KT: 550296 2339

Sveinn Ívarsson