

# KRSP1-7500-16

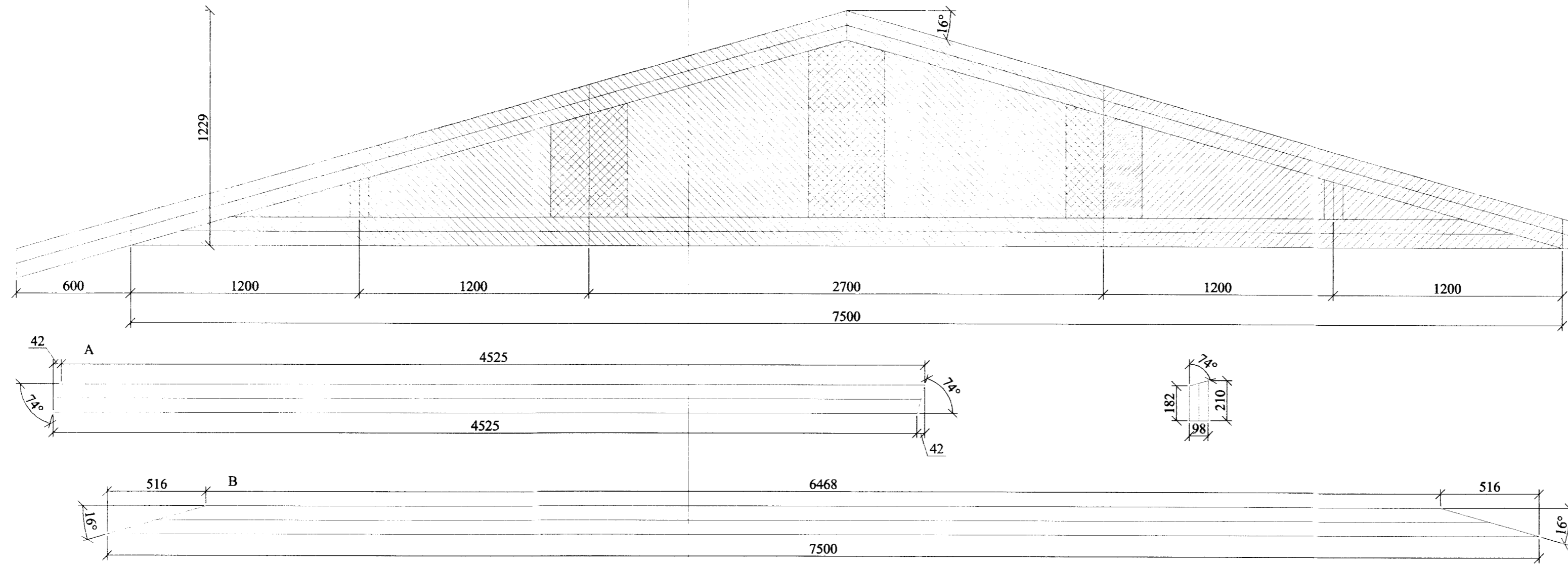

## Sperrur, skýringar

Efni:

Timbur: K18  
 Kjálkar og togband:  $\frac{48}{148}$   
 Stafir:  $\frac{48}{98}$   
 Krossviður: Birkikrossviður, 15 mm

Stærð: breidd x lengd í mm  
 Álimdur beggja megin  
 $\frac{28}{65}$  C100 saumur, nema annað komi fram

Álag:

Eiginálag: 0,7 kN/m<sup>2</sup>  
 Snjóálag: 2,1 kN/m<sup>2</sup>  
 Vindálag: 1,4 kN/m<sup>2</sup>

Millibil sperra er 900 mm ( $\frac{25}{50}$  borðaklæðning kemur milli sperra)  
 Öll mál eru í millimetrum nema annað sé tekið fram.

Staðlar: ÍST/EC

## Frágangur samskeytum togbands 1:10

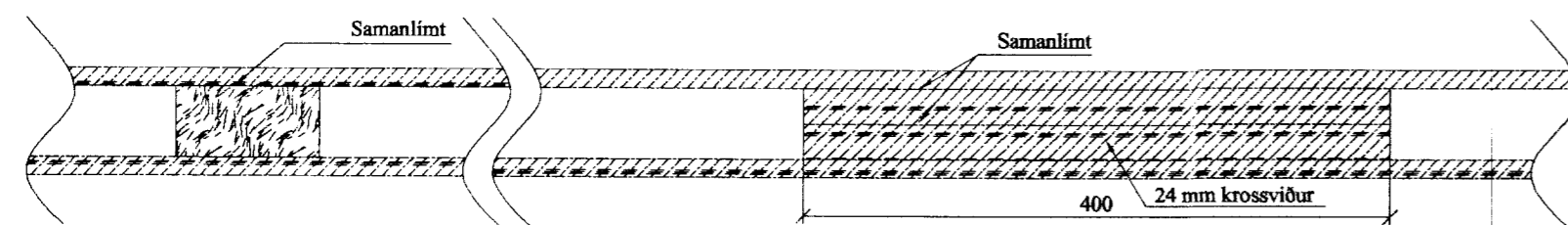
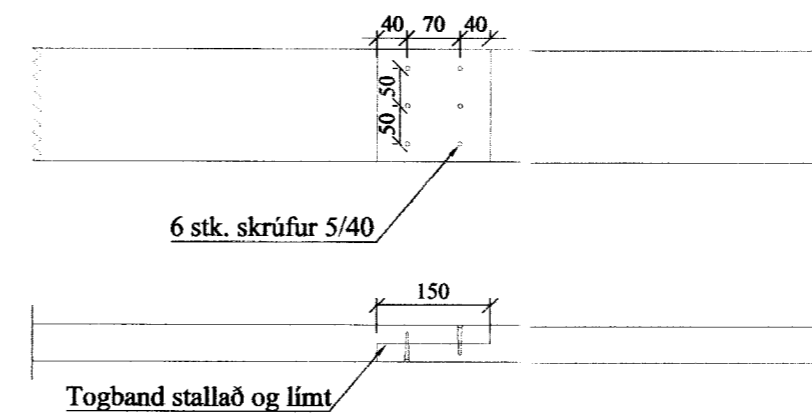

Frágangur á samskeytum

Br. nr.	Dags.	Af.	Breyting
(A)			
(B)			
Lækjarbrekka 29 801 Selfoss			Teikn nr: 272
Burðarvirki Krossviðarsperra			Frumstærð: A2
Dags:	23.05.06	Mkv	1:20/10/5
Hann:	HJK		
Samþ:	020162-3/99		V.nr: 06 050
			Teikn: HJK

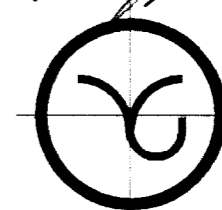

**VGS**  
 VERKFRÆÐISTOFA  
 GUÐJÓNS P. SIGFUSSONAR EHF.  
 AUSTURVEGI 42, 2.HÆÐ,  
 800 SELFOSS  
 S: 482 2805, F: 482 3818  
 NETFANG: VGS@VGS.IS