

Árni Þ. Gunnarsson

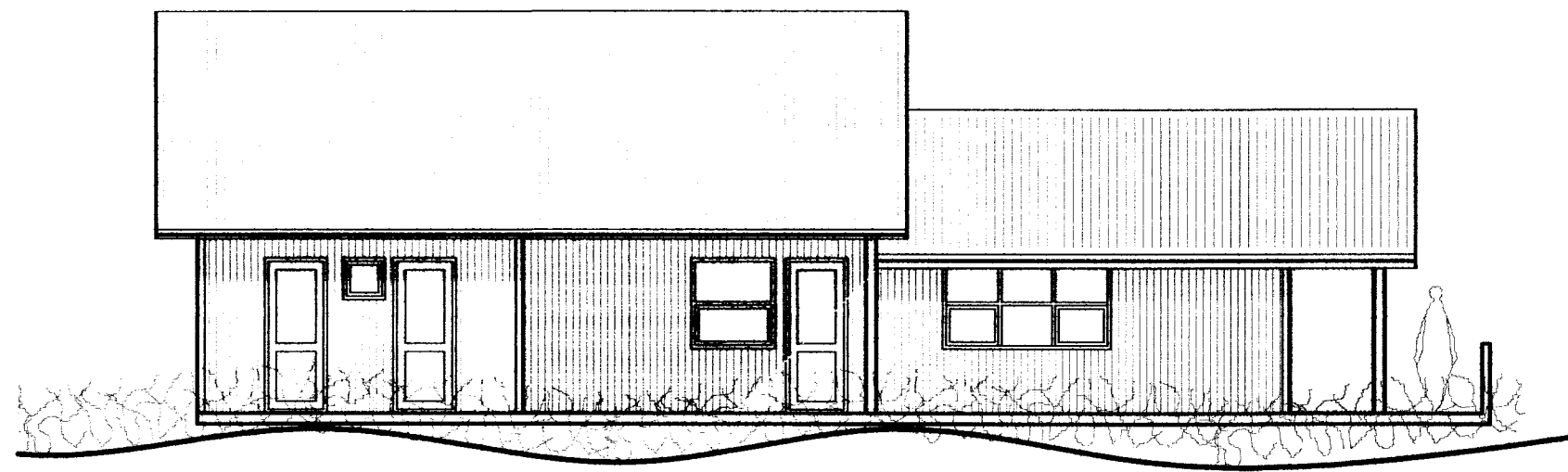

vestur

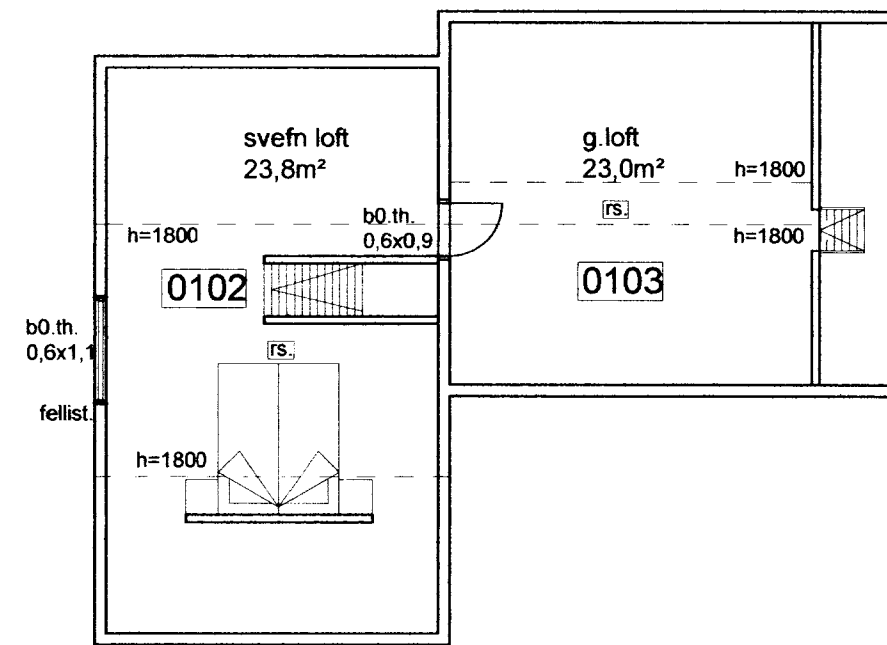

milliloft

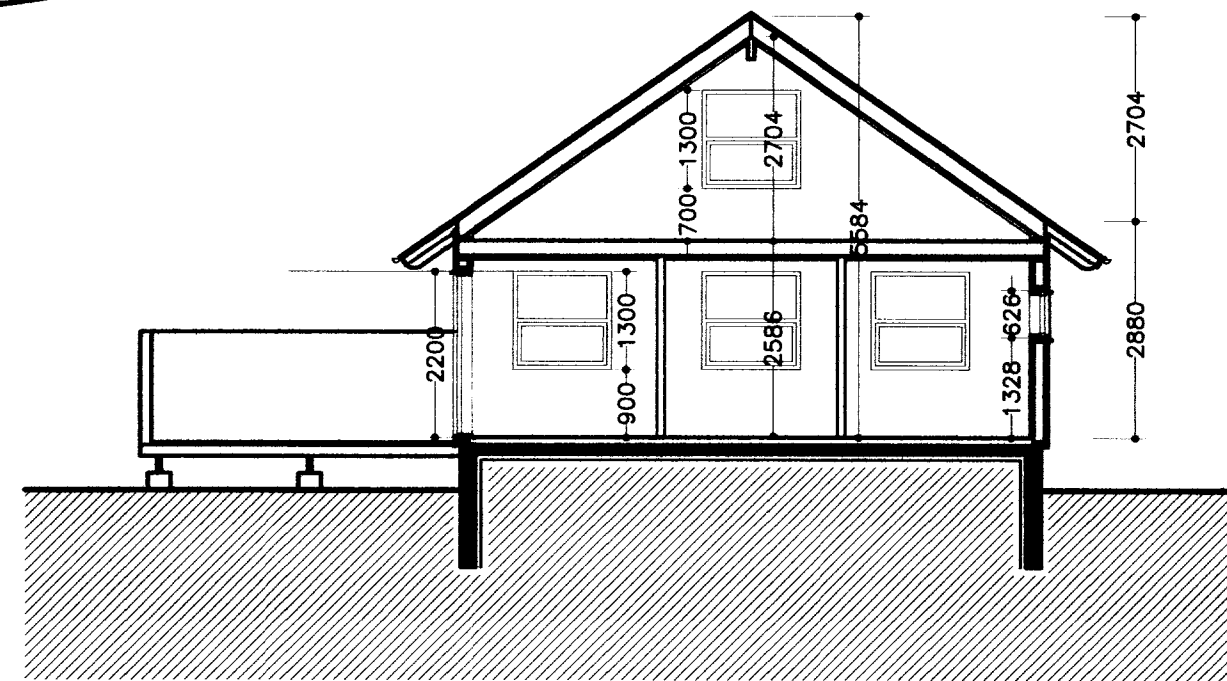

þversnið B-B

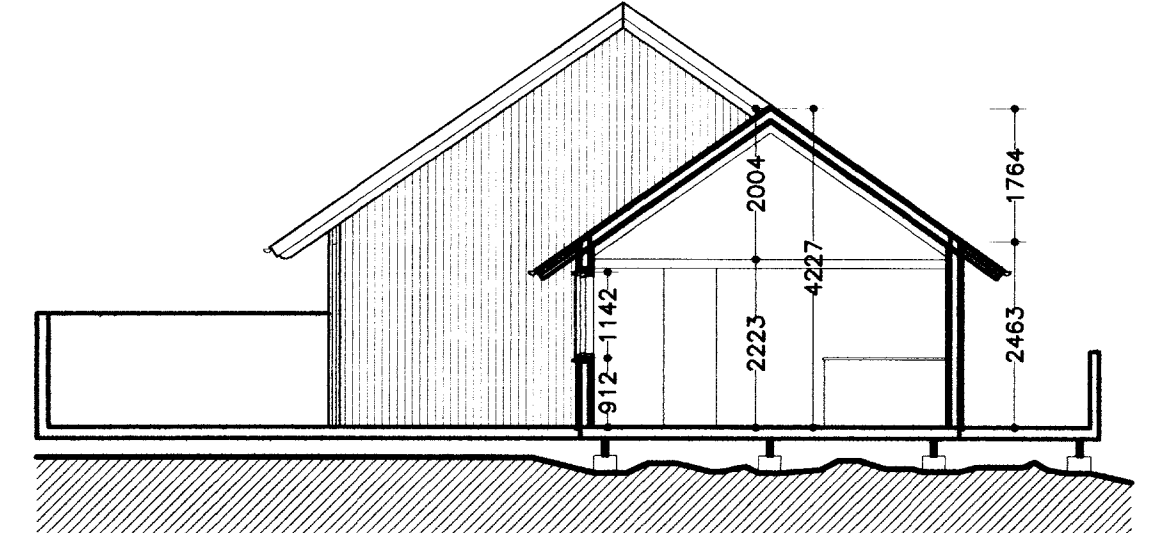

þversnið A-A

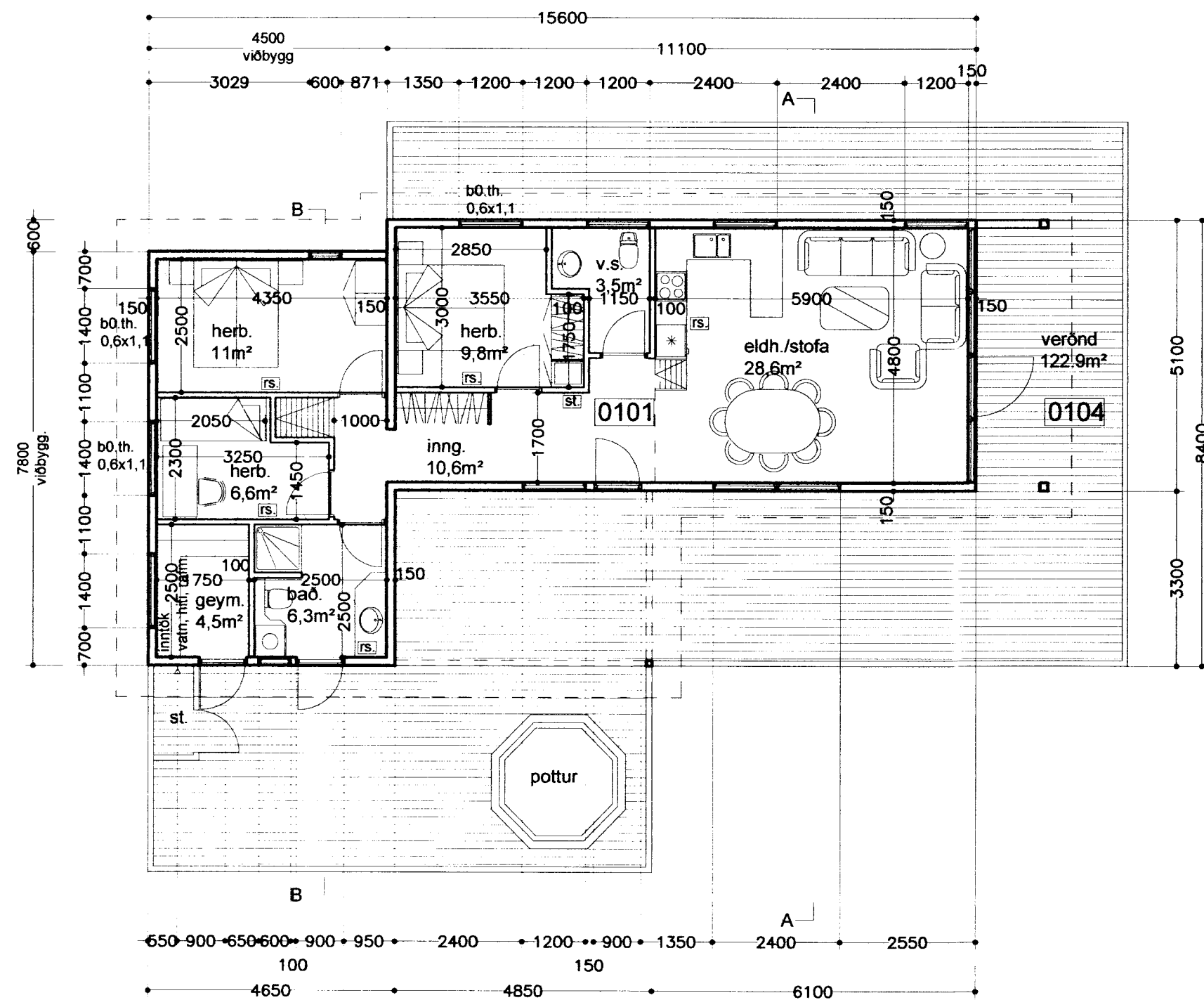

grunnmynd

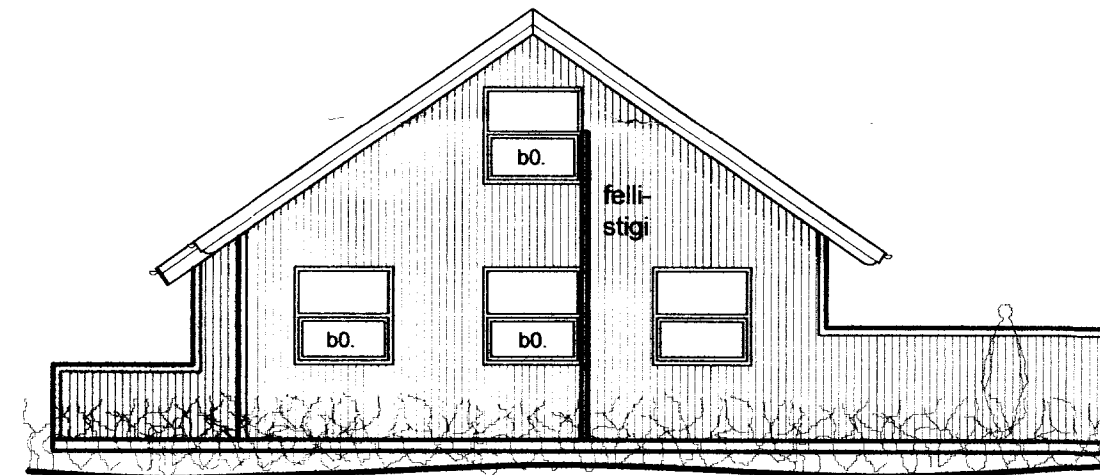

norður

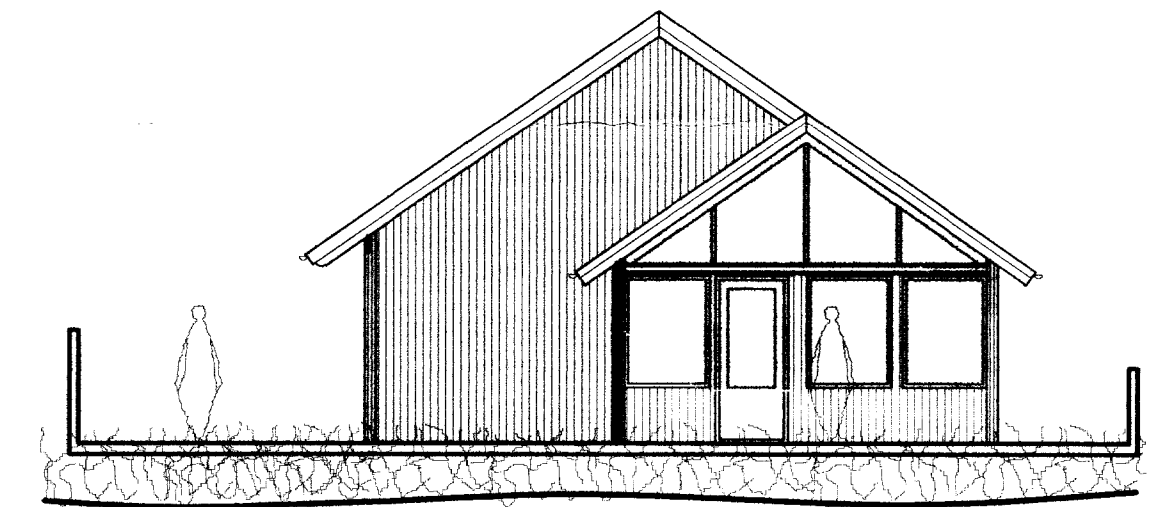

suður

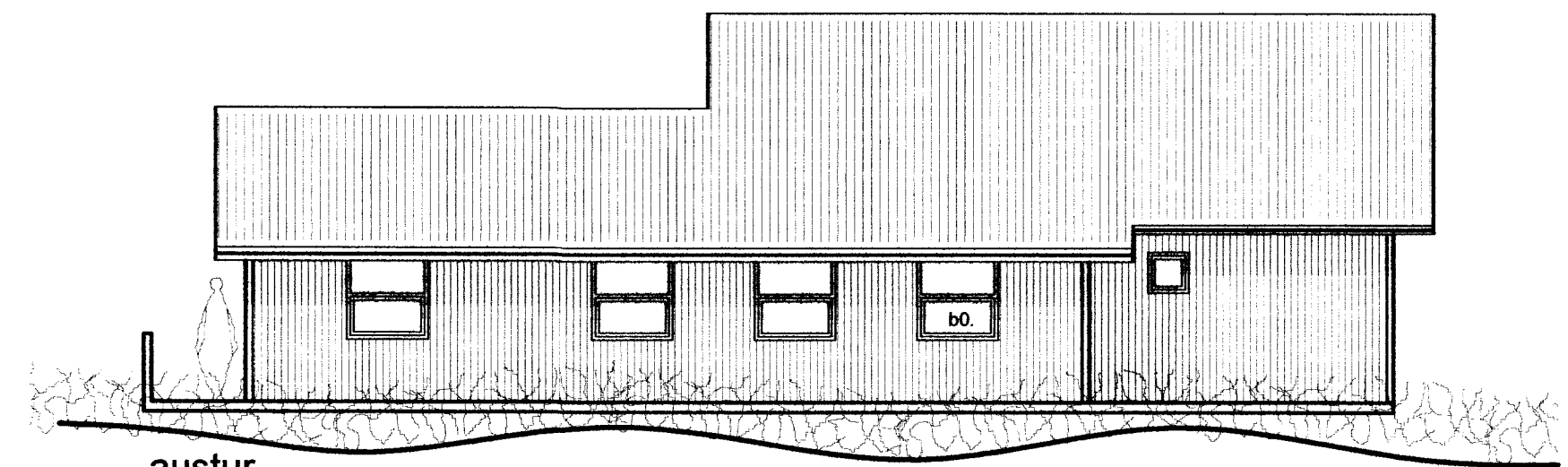

austur

STÆRÐIR.		
Núv. hús	56,6m ²	184,8m ³
viðbygging	35,9m ²	148,5m ³
Samtals	92,5m²	333,3m³

Eldvarmir:
 Í hvert herbergi bústaðarins skal setja reykskynjara,
 og handslökkvitæki við inngang. Í öllum svefnherb. eru björgunarrop 0,6x1,1m
 Sumarhús Lundeyjarsund 8 Hraunborgum, Grímsnes-og Grafingshreppi Ánessýslu.
 Viðbygging

grunnmynd, þversnið og útlit kvarði 1:100 teikn. nr. 2

Ingi Gunnar Þórðarson byggingafræðingur bfi kt. 280453-3239
 Safamýri 87 Reykjavík sími 568 3523, 897 3523, netf.igth@simnet.is
 dags. 18.03.2006/breytt:

