

Helgi Hafliðason

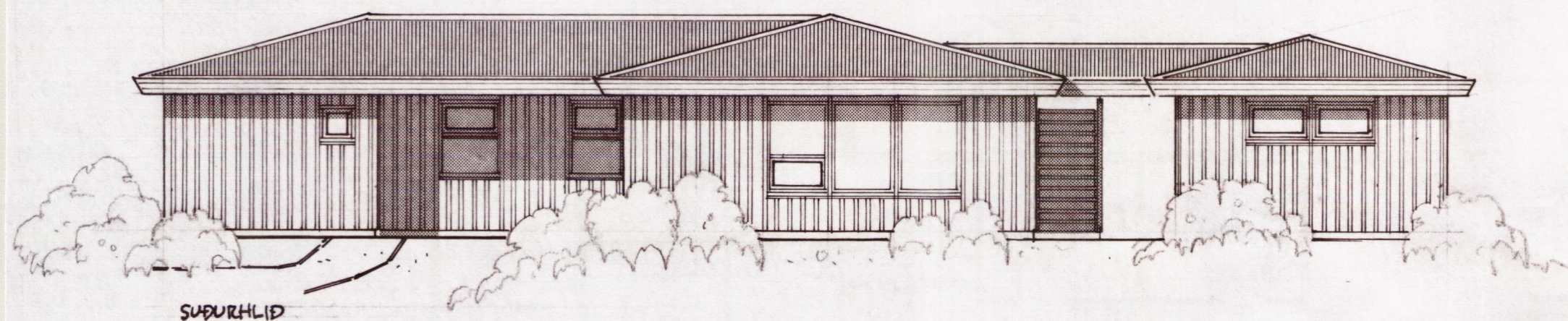

SÚÐURHLÍÐ

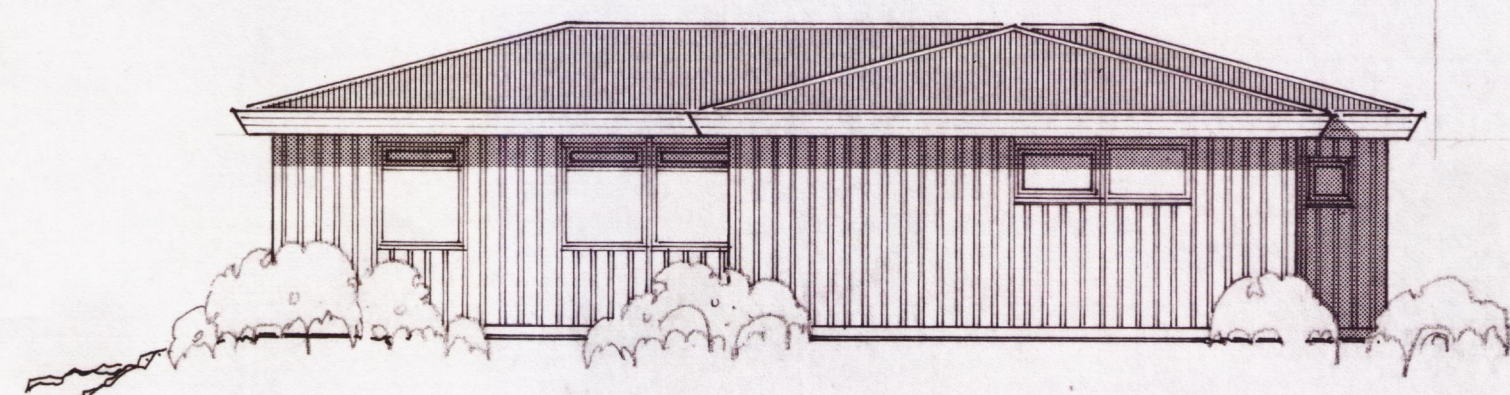

AUSTURHLÍÐ

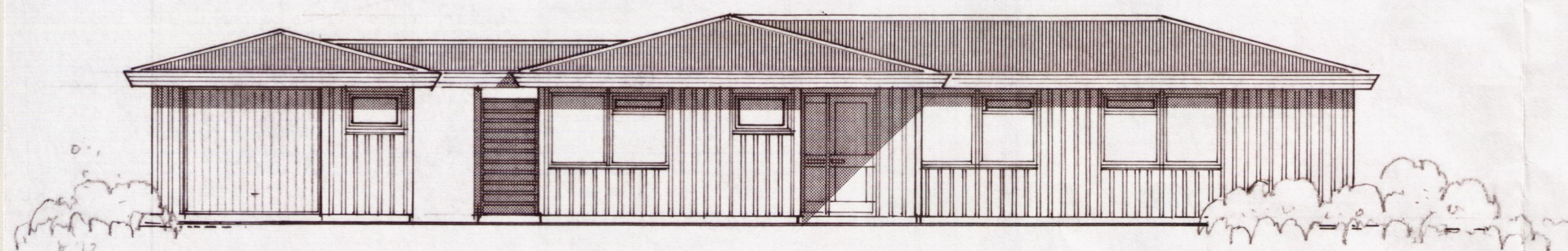

NORÐURHLÍÐ

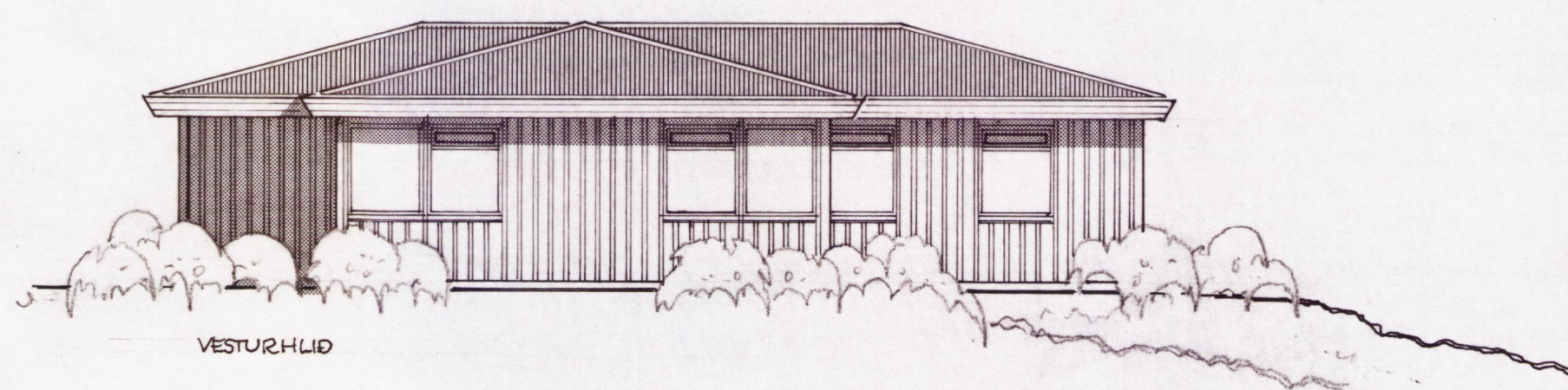

VESTURHLÍÐ

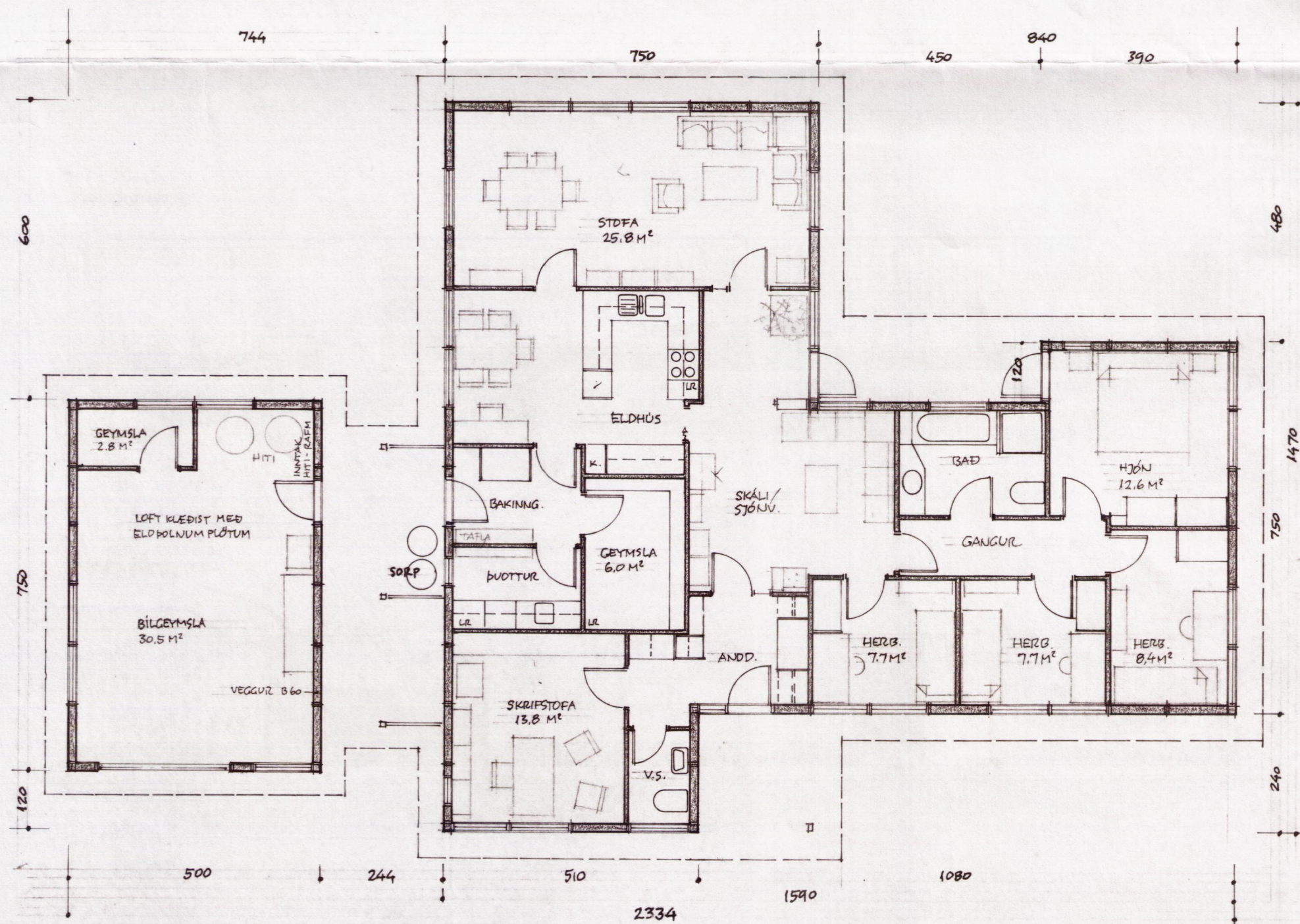

GRUNNMYND - 1:100

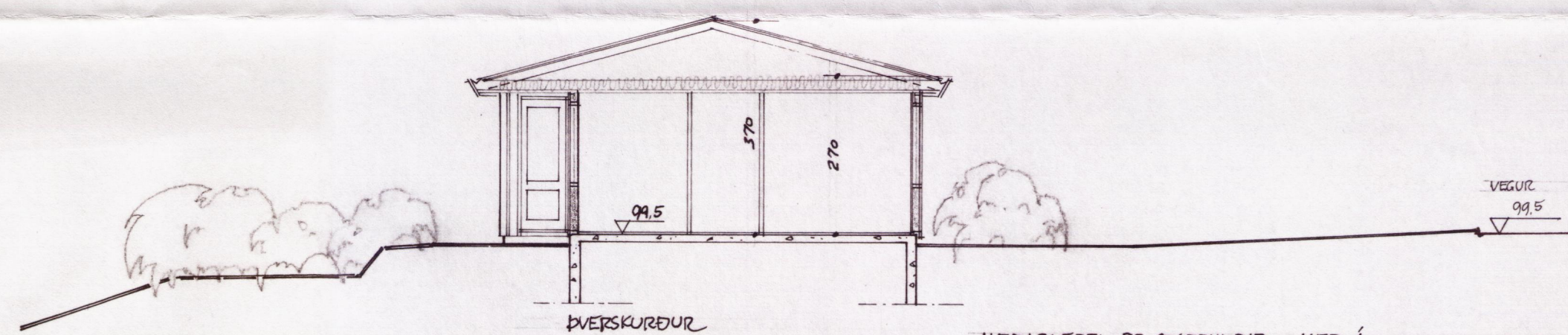

DVERSKURÐUR

HÉÐARKERFI ER STAÐBUNDIÐ - HÉÐ Á KIRKJUTRÖPPUM ER SETT = 100,0
NAÐSÝNLEGT ER AÐ ENDURMETA HÉÐARSETNINGU HÚSS ÞEGAR HÉÐ VEGAR HEFUR VERIÐ ENDANLEGA ÁKVEÐIN.

FLATARMÁL (BR.)	RÚMMÁL (BR.)
ÍBÚÐARHÚS: 162,1 m²	519,1 m³
BÍLSKÚR: 37,5 -	120 -
SAMTALS: 199,6 m²	639 m³

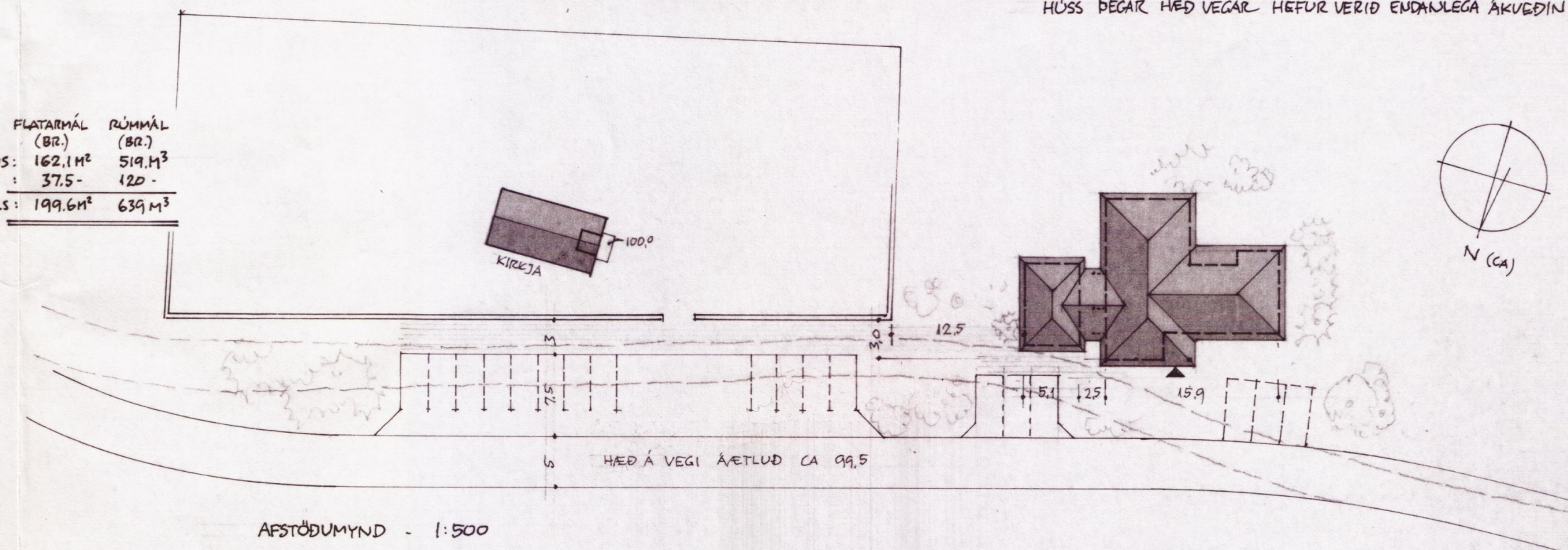

AFSTÖÐUMYND - 1:500

HÚSIÐ ER EINIINGAHÚS ÚR VERKSMÍÐJUFRAHLEIÐDUM TIMBUREINIINGUM.