

Samp. 20/12/87
 H. Ólafur Ólafsson

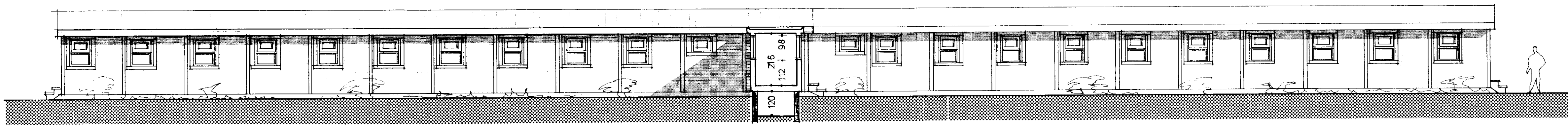

útlit, sneiðing 01

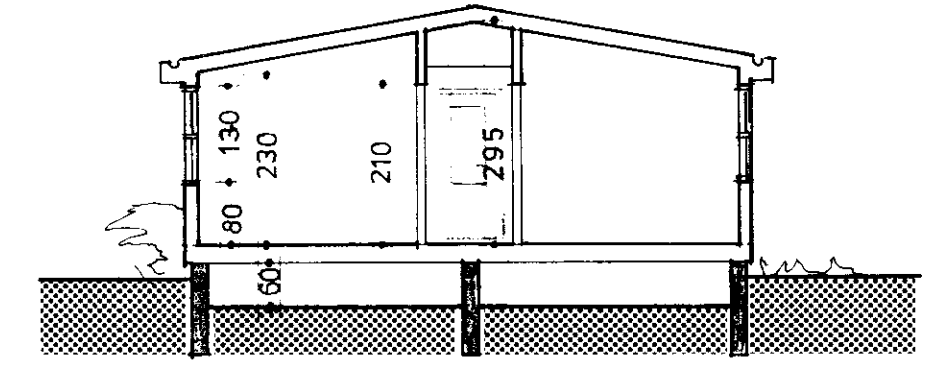

sneiðing 02

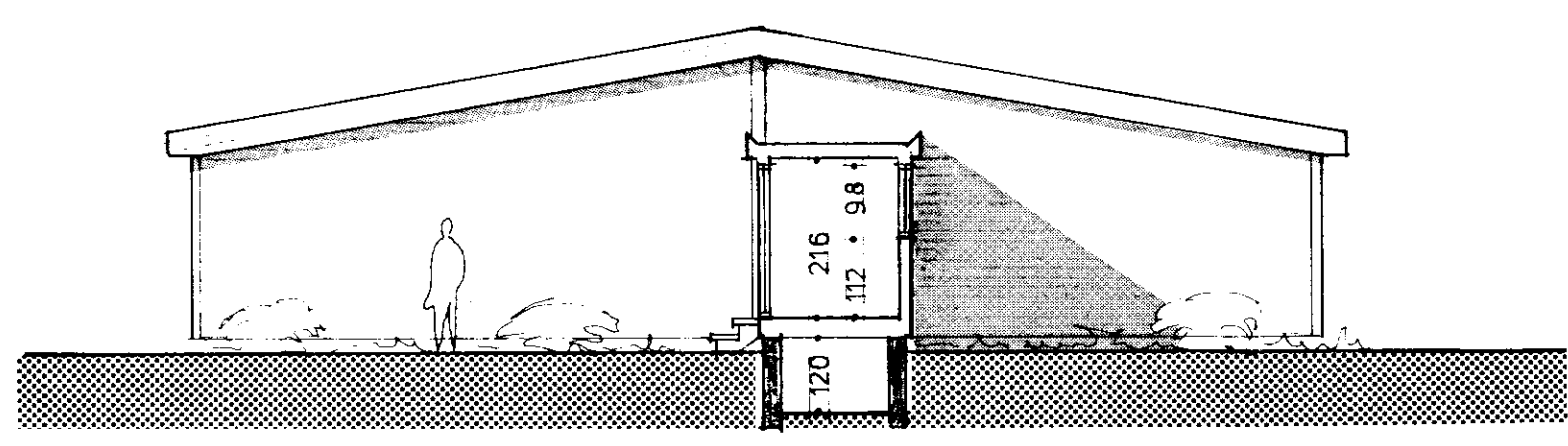

útlit, sneiðing 03

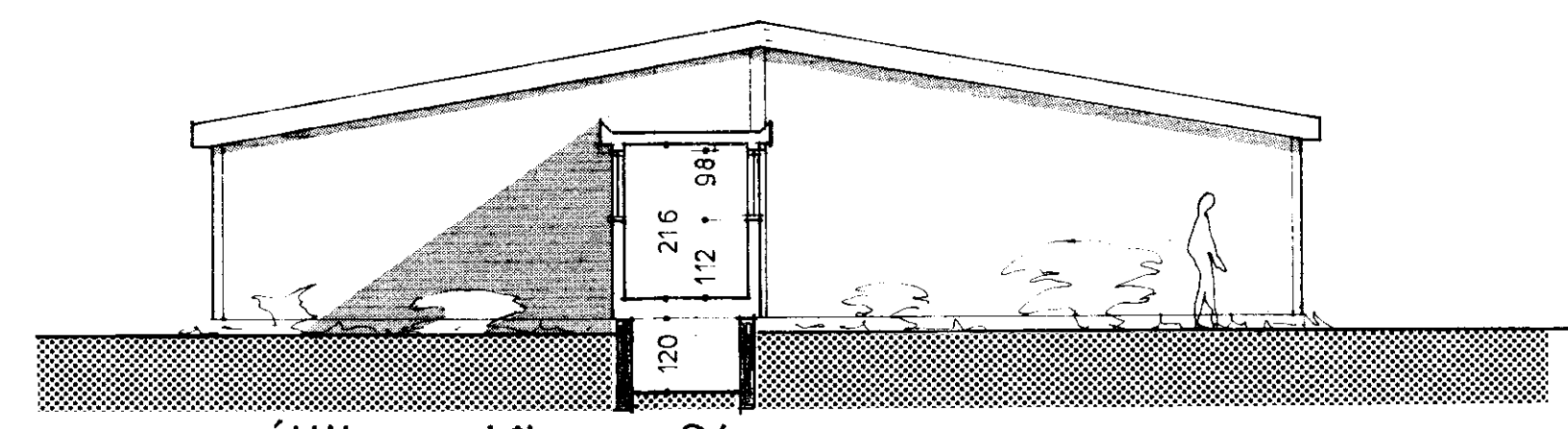

útlit, sneiðing 04

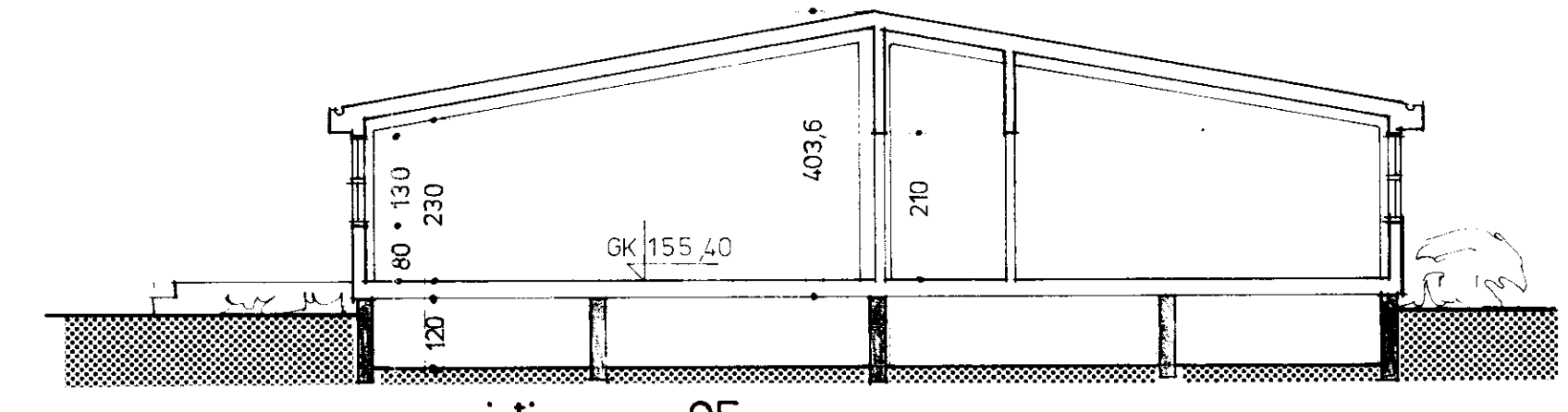

sneiðing 05

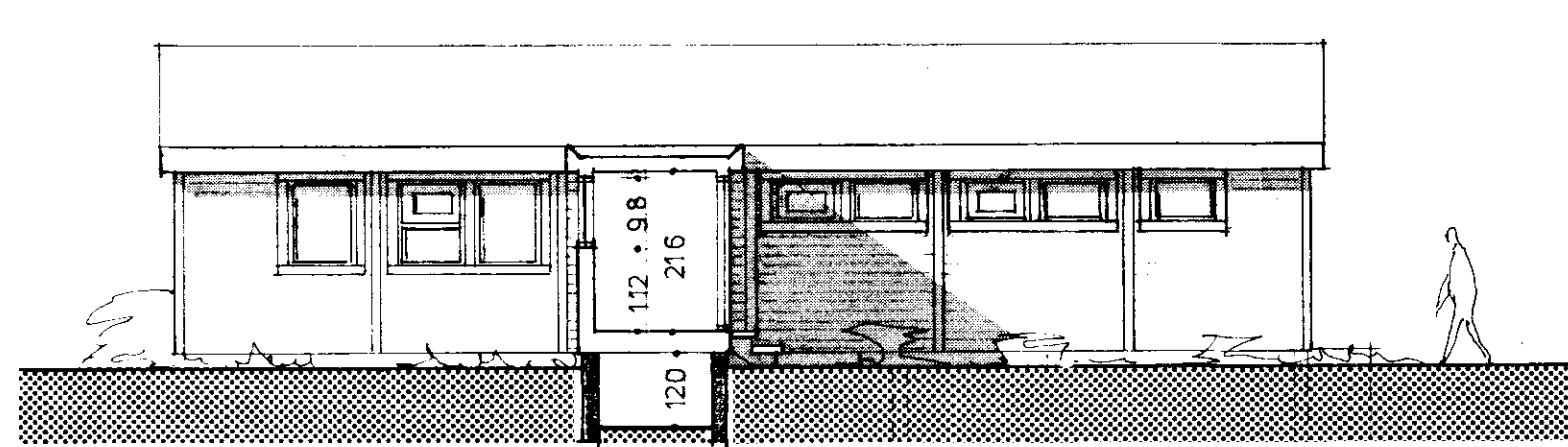

útlit, sneiðing 06

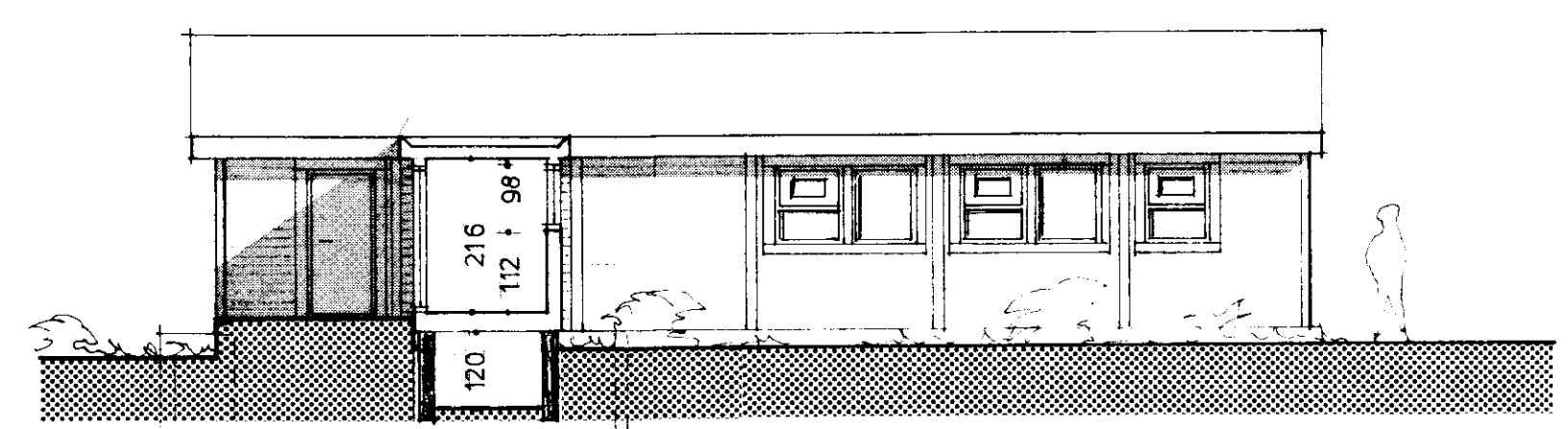

útlit sneiðing 07

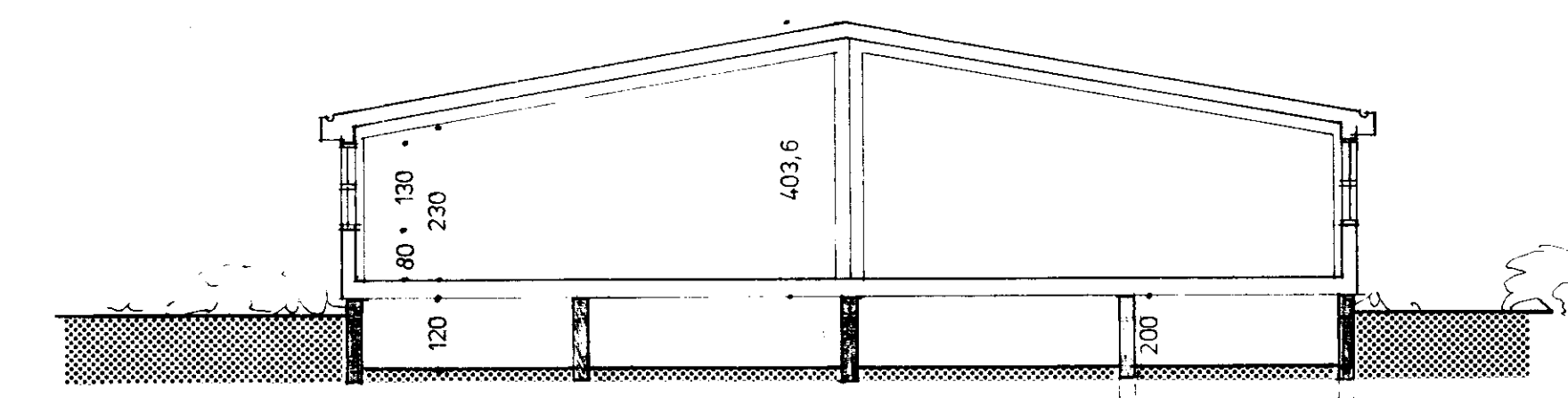

sneiðing 08

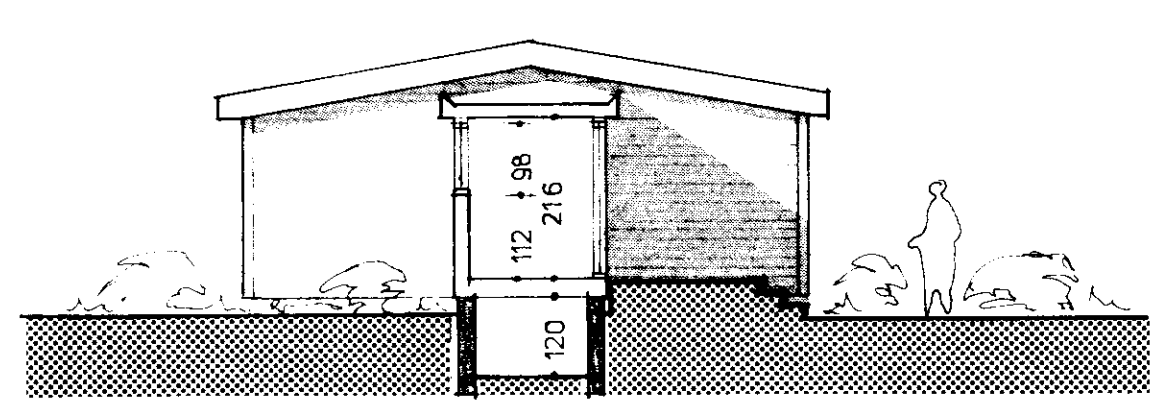

útlit, sneiðing 09

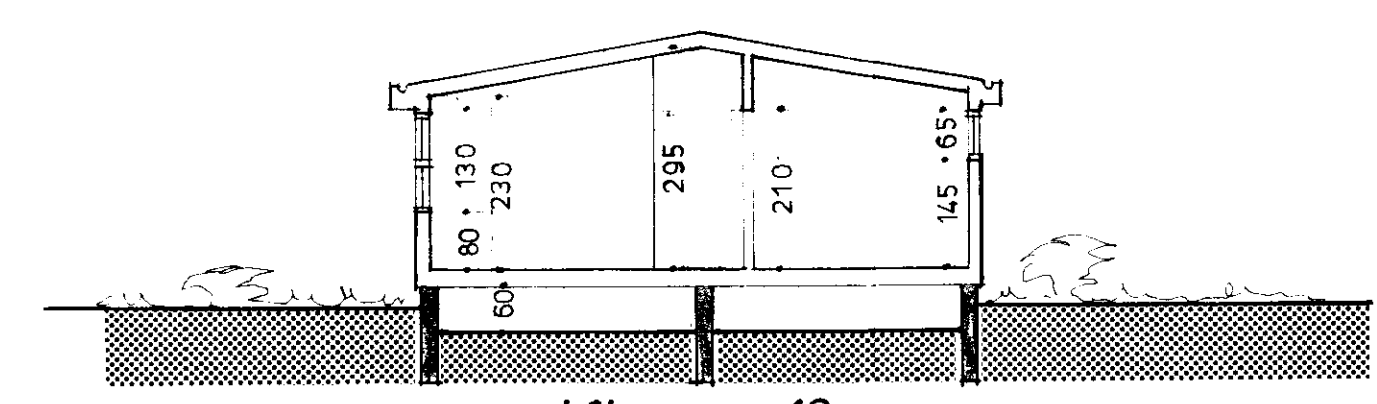

sneiðing 10

TEIKNISTOFAN H.F. ÁRMÚLA 6 108 REYKJAVÍK
 SÍMI 38750

VERK: hitaveita reykjavíkur
 nesjavellir vinnubúðir
 GÍSLI HALDÓRSSON ARKITEKT FAI
 JOSEF REYNIS ARKITEKT FAI
 LEIFUR GÍSLASON BYGGINGAFTIR BFI
 HALLDÓR GUDMUNDSSON ARKITEKT FAI

útlit, sneiðingar 1-75-0706

1:100 20.01.87 ásgeir