

BYGGINGAÞUL
 Samþ. 8/12 '92
 TILBYGGINGAÞRETTUR

Hilmar Einarsson

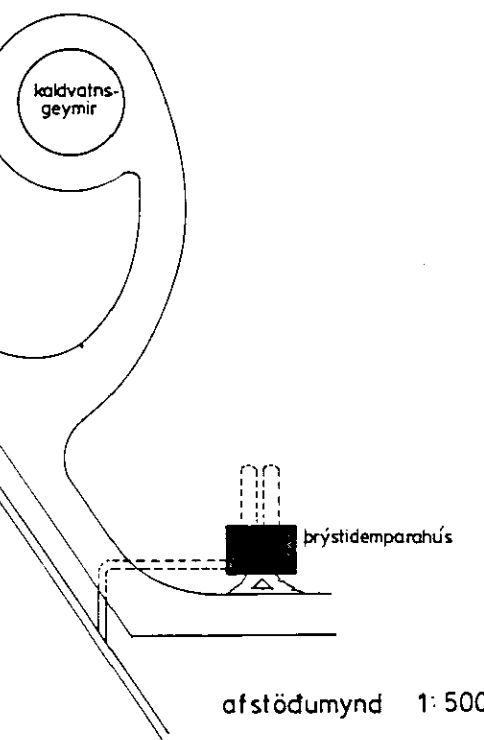

heildarstærðir:
 flatarmál: 37,7 m²
 rúmmál: 141,0 m³
 efri og áferð:
 stadsteypt húsi, pokapússad.
 jafdfylling að húsi og á þaki.

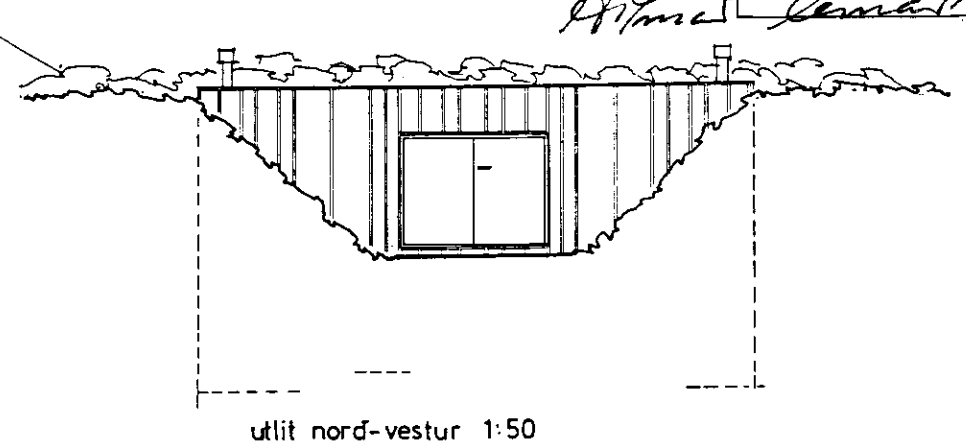
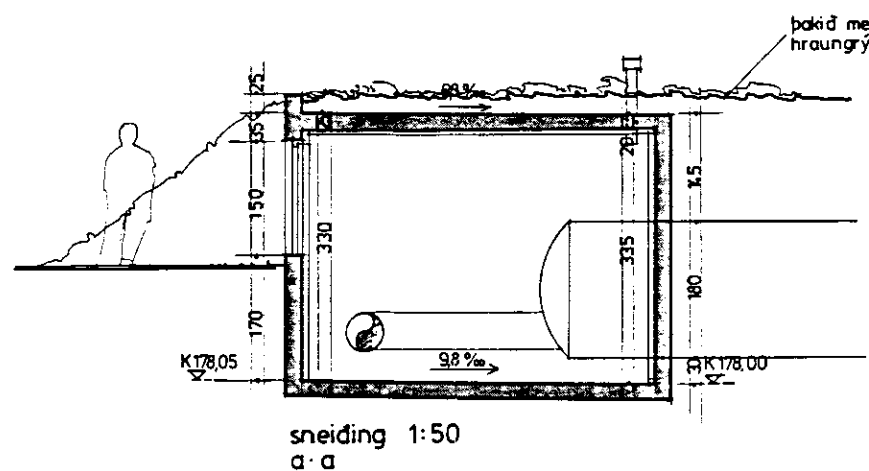
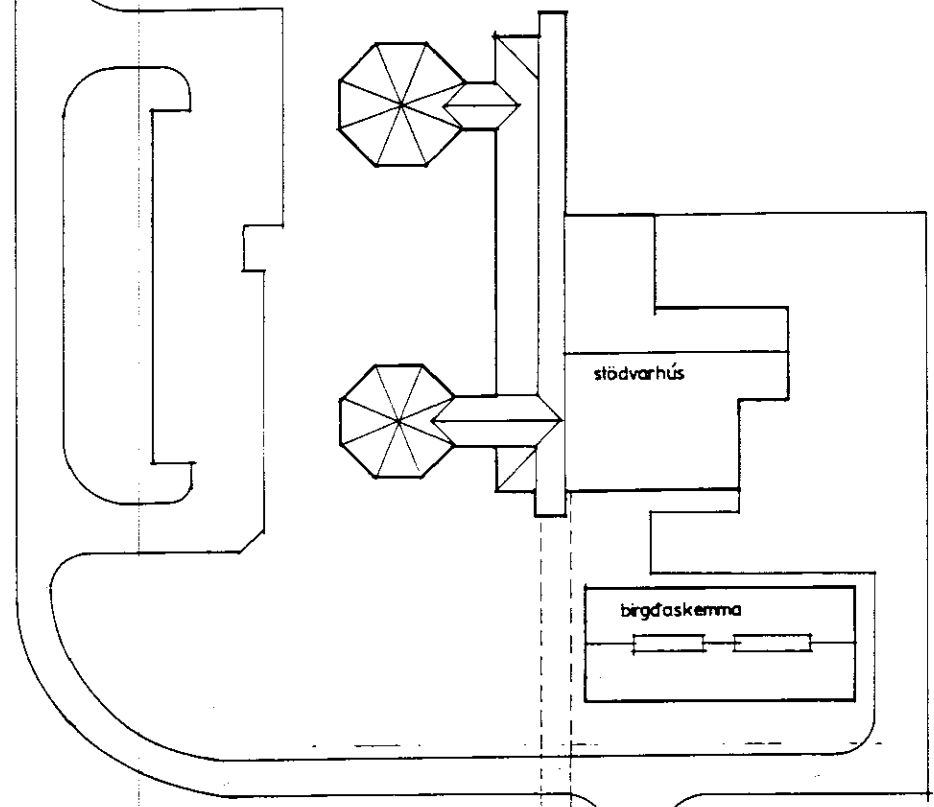