

SAMÞYKKT
 13 MAJ 2009
Stefn Björnsson
 Byggingarástírn uppsetningu og Fjástr.

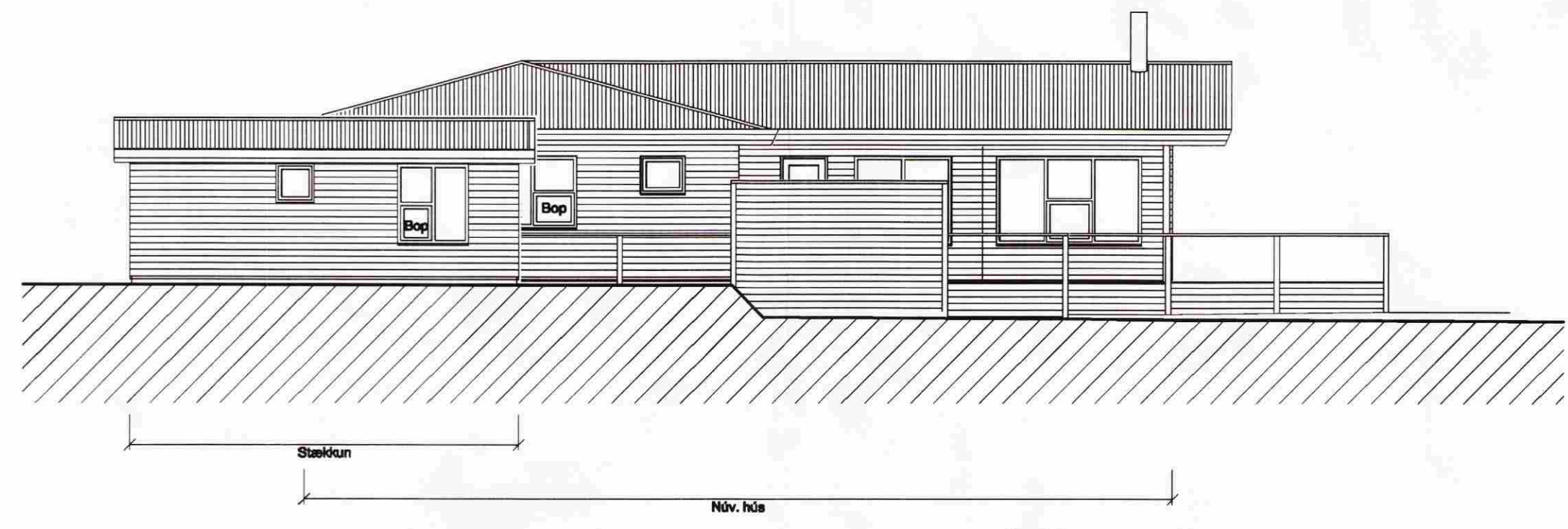

Útlit / Suð-vestur
 1:100

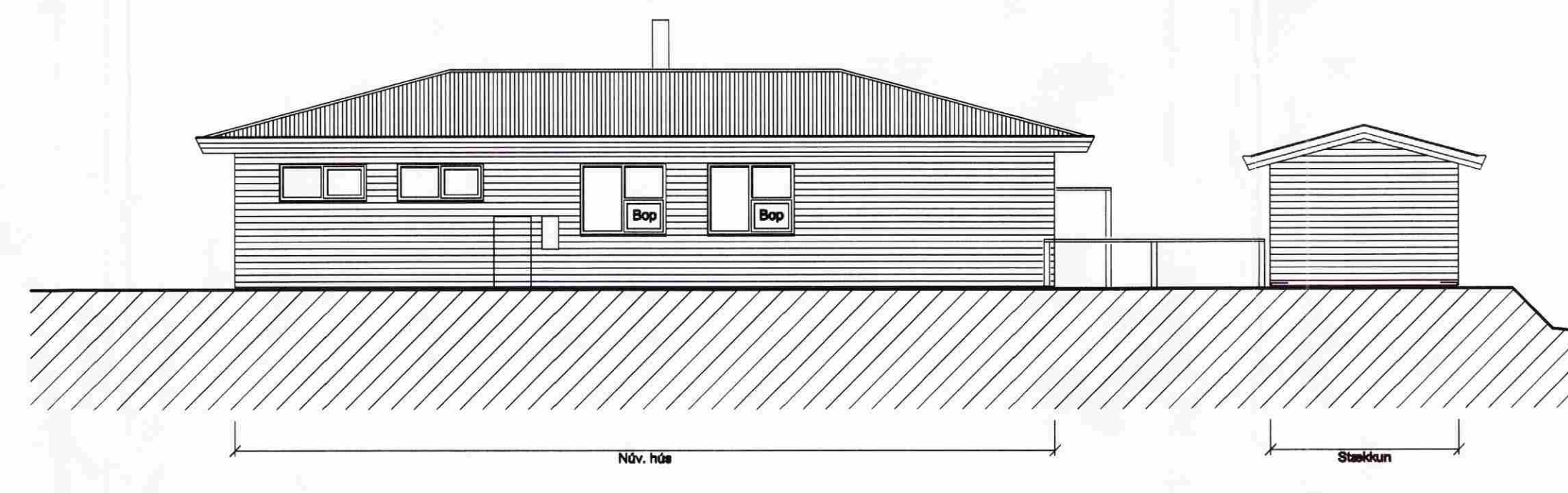

Útlit / Norð-austur
 1:100

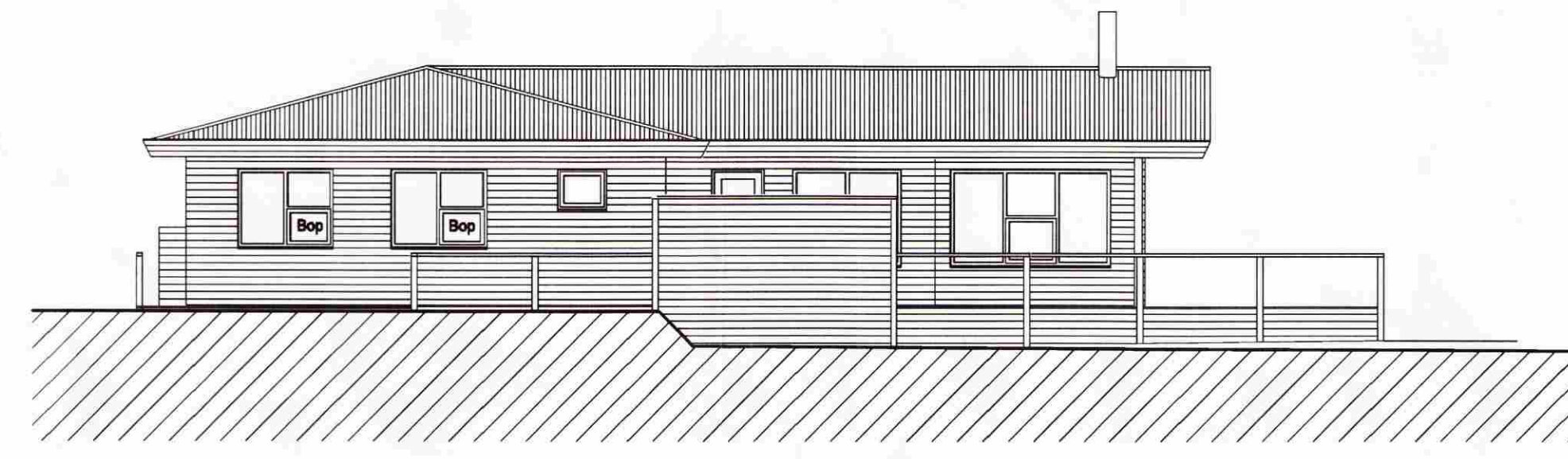

Útlit / Suð-vestur
 1:100

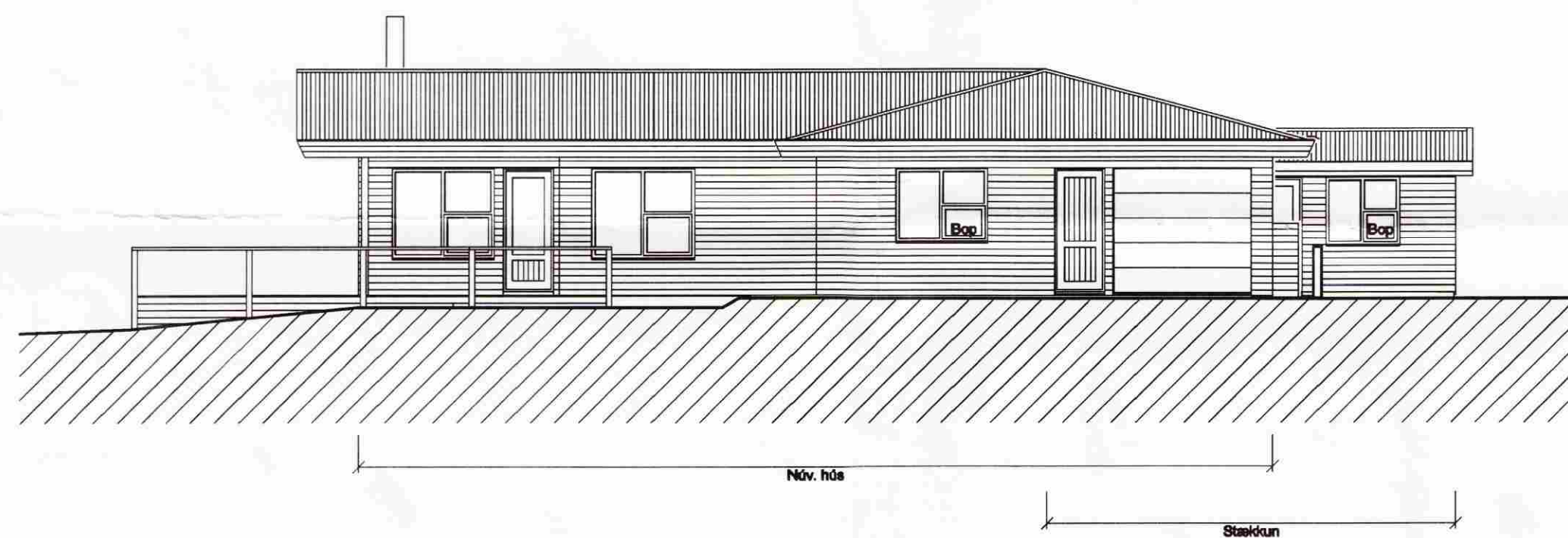

Útlit / Norð-vestur
 1:100

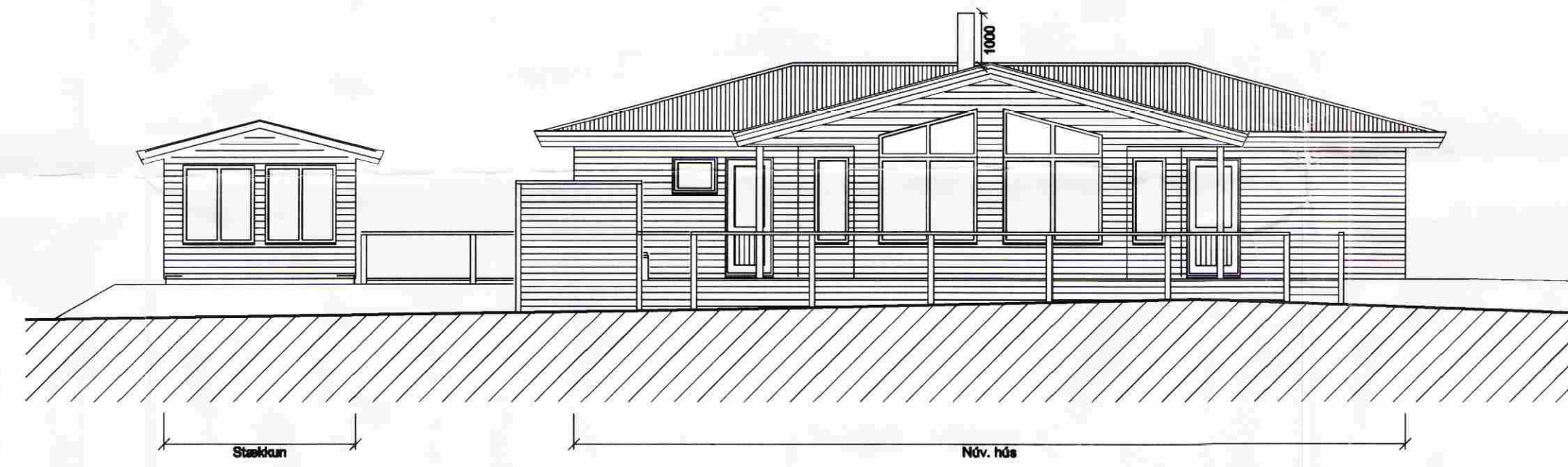

Útlit / Suð-vestur
 1:100

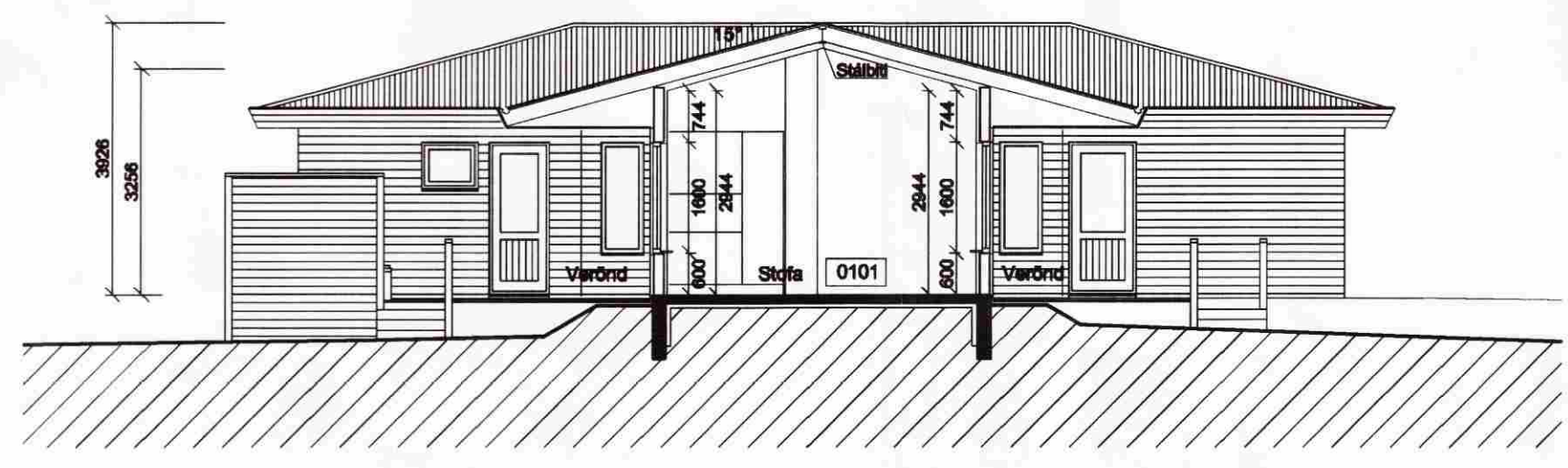

A
 20/051

Skurður A
 1:100

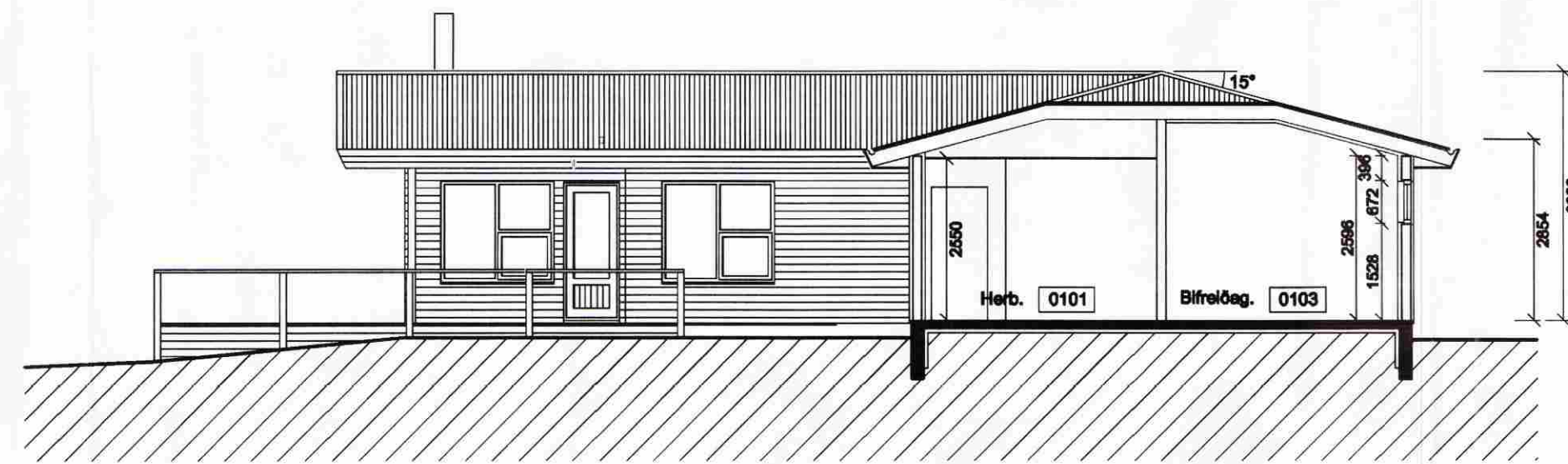

C
 20/051

Skurður C
 1:100

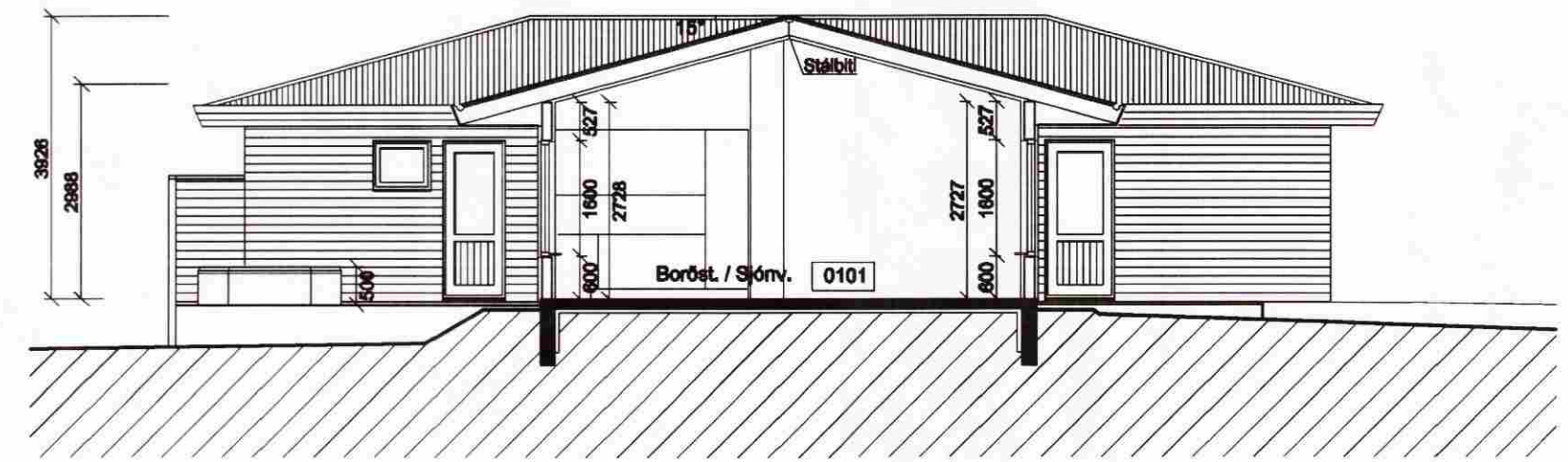

B
 20/051

Skurður B
 1:100

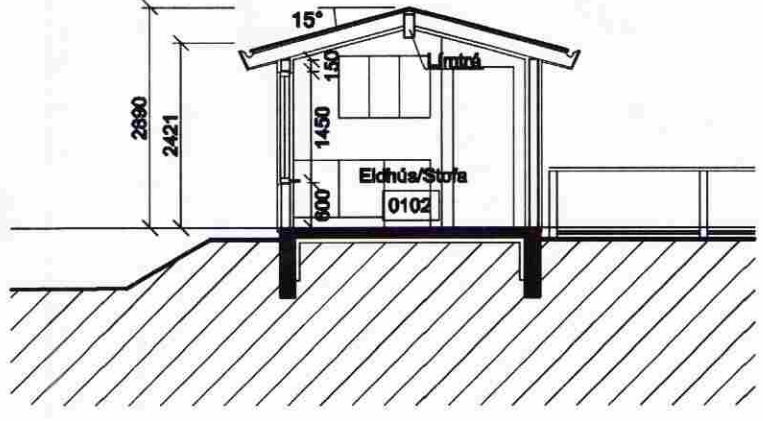

D
 20/051

Skurður D
 1:100

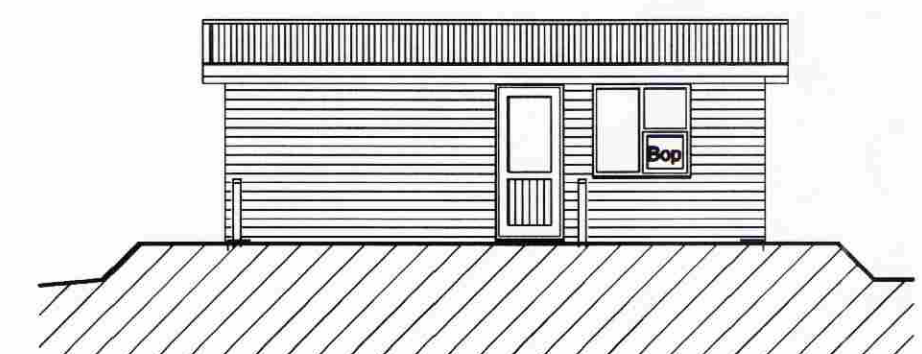

Útlit / Norð-vestur (Gestahús)
 1:100

Notið ekki sem vinnuleiðing

Árni Þór Helgason, arkitekt FSSA
 Vesturbraut 9, 220 Hafnarfjörður
 Símar: 565 7872/898 5338 Fax: 565 7872
 Netf: husalist@almnet.is
 Kl. 030755-3409

Öndverðarnes
 Lóð nr. 314

Útlitamyndir
 Skurðir

Mællkv (A1): 1:100

Telkn nr. 20 - 061

Nr. 1 af 2

Stefn Björnsson

Dags. 7. maí 2009