

Snið A-A
M=1:50

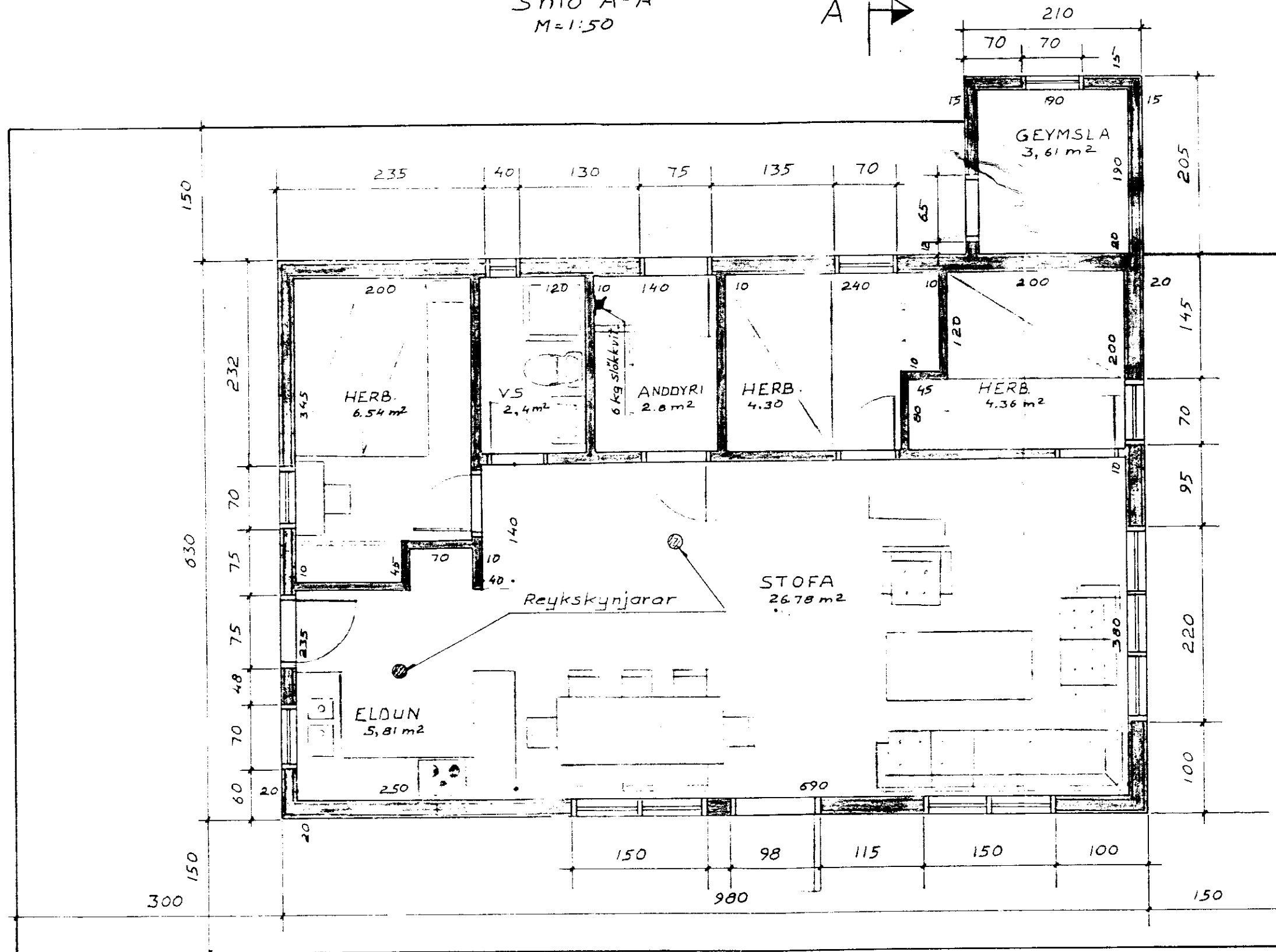

Grunnmynd
M=1:50

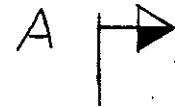
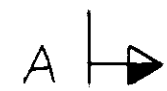

Sumarhús nr 22-20

Flatarmál brúttó	66,04 m ²
Flatarmál nettó	56,60 m ²
Rúmmál brúttó	200,76 m ³
Ummál	36,30 m
Meðalhæð	3,04 m
Veránd	65,85 m ²

TEIKNIVANGUR		
Grunnmynd og snið		
Sumarhúsi landi 'Nesja' Grafningshreppi Árnes- sýslu, Nesjaskógur R12 Staerð lóðar 0.7 ha		
Mkv 1:50	Eigandi Gaunlaugur Gudmundsson Kf 120956-5909 Langagerði 112	D. 03.09.96 R. K.M T. K.M
K. Kristinn Magnússon		Nr.