

Fylling

BYGGINGAFULLT
Samp. 30/4 '96
GRAFNINGSHREIPI

Hilmar Kinnarson

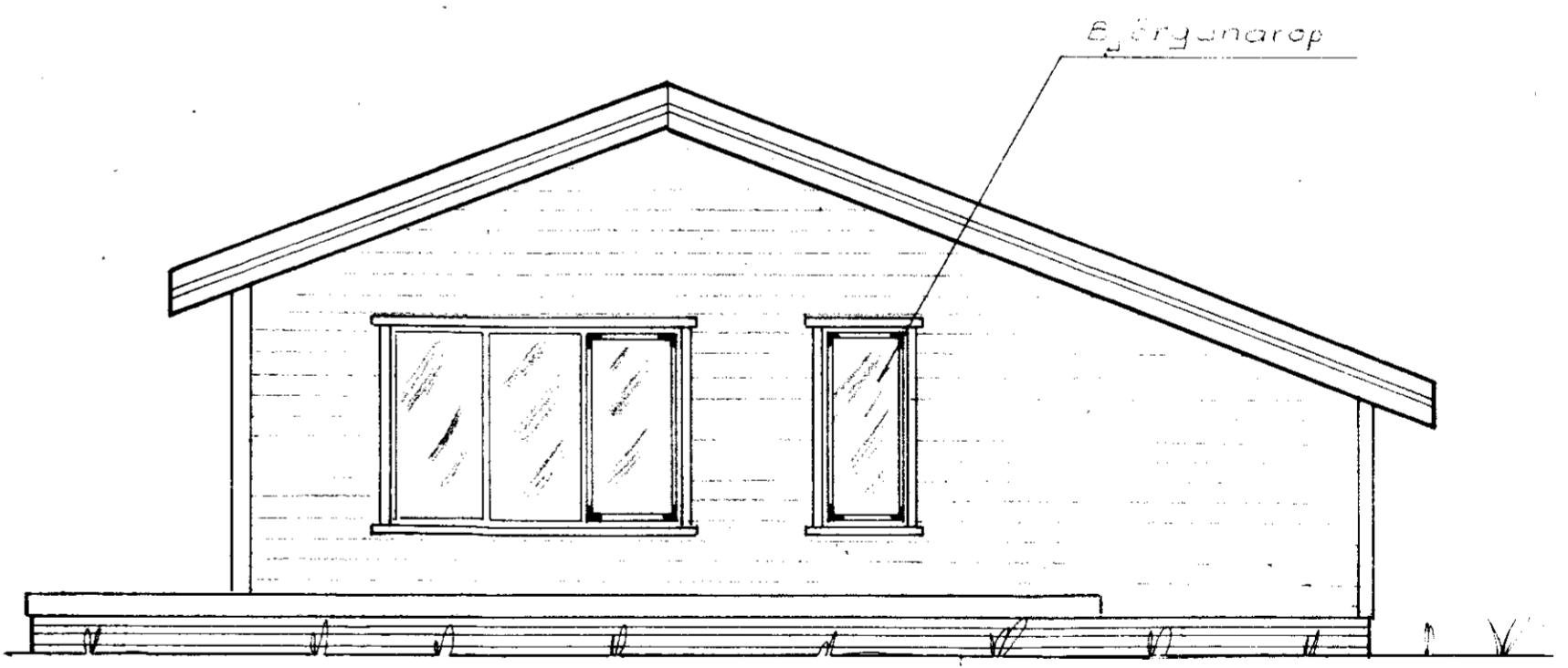
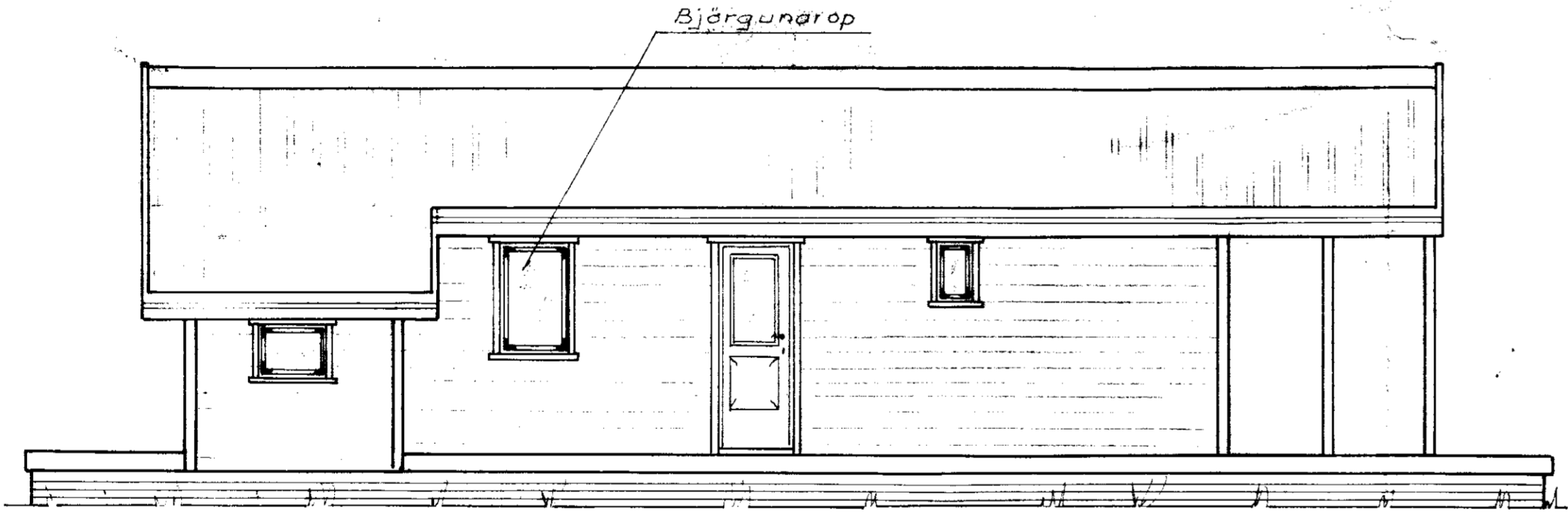
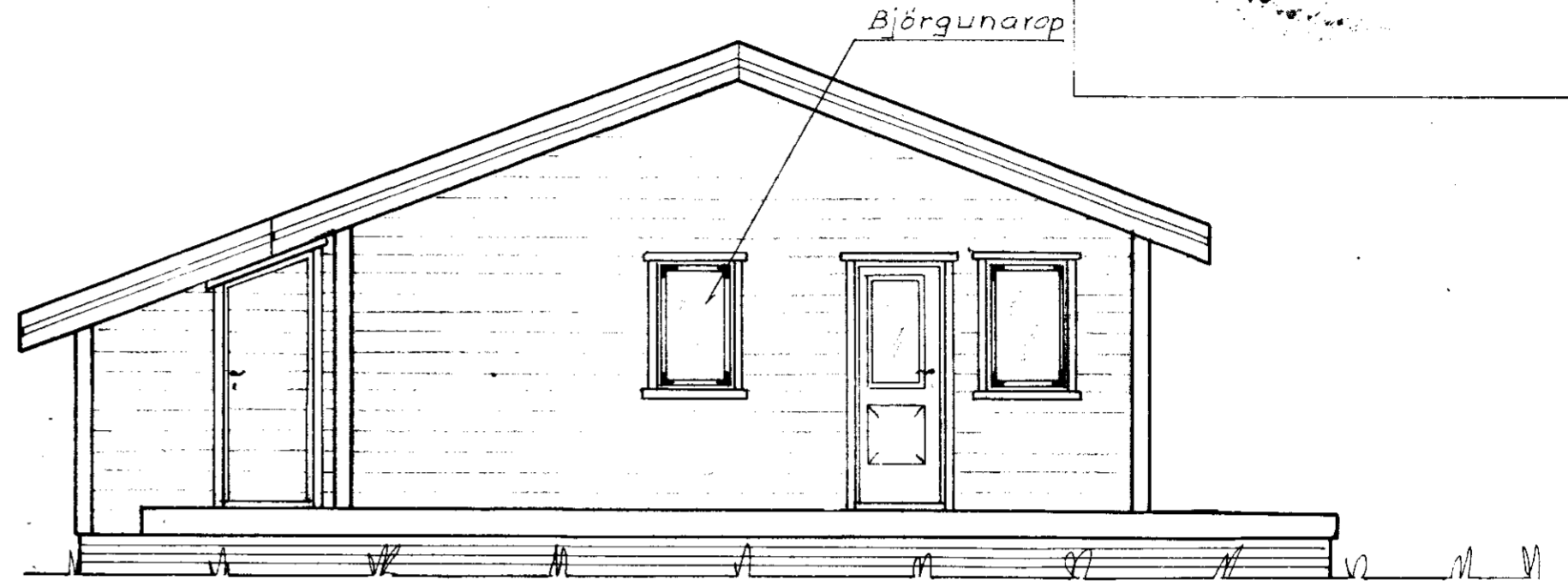
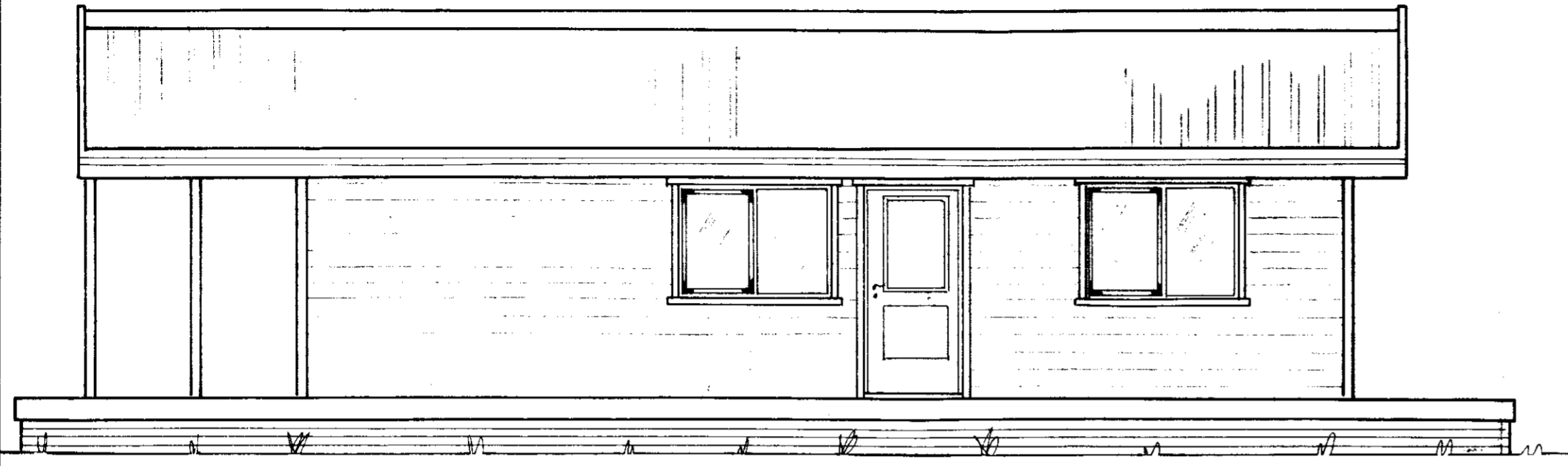

Sumarhús nr. 22-20
66,04 m²

TEIKNIVANGUR		
ÚTLIT		
Sumarhúsi landi 'Nesja' Grafningshreppi Arnes- sýslu, Nesjaskógur R12 Stærð lóðar 0,7 ha		
Mkv 1:50	Eigandi Gaunnaugur Guðmundsson Kt. 120956-5909 Langagerði 112 Reykjavík HS-553-0302	D. 03.09.96 R. KM T. KM
Kristinn Magnússon		Nr. 32-20-2