

Samp. 1/8 '92
Hilmar Gunnarsson

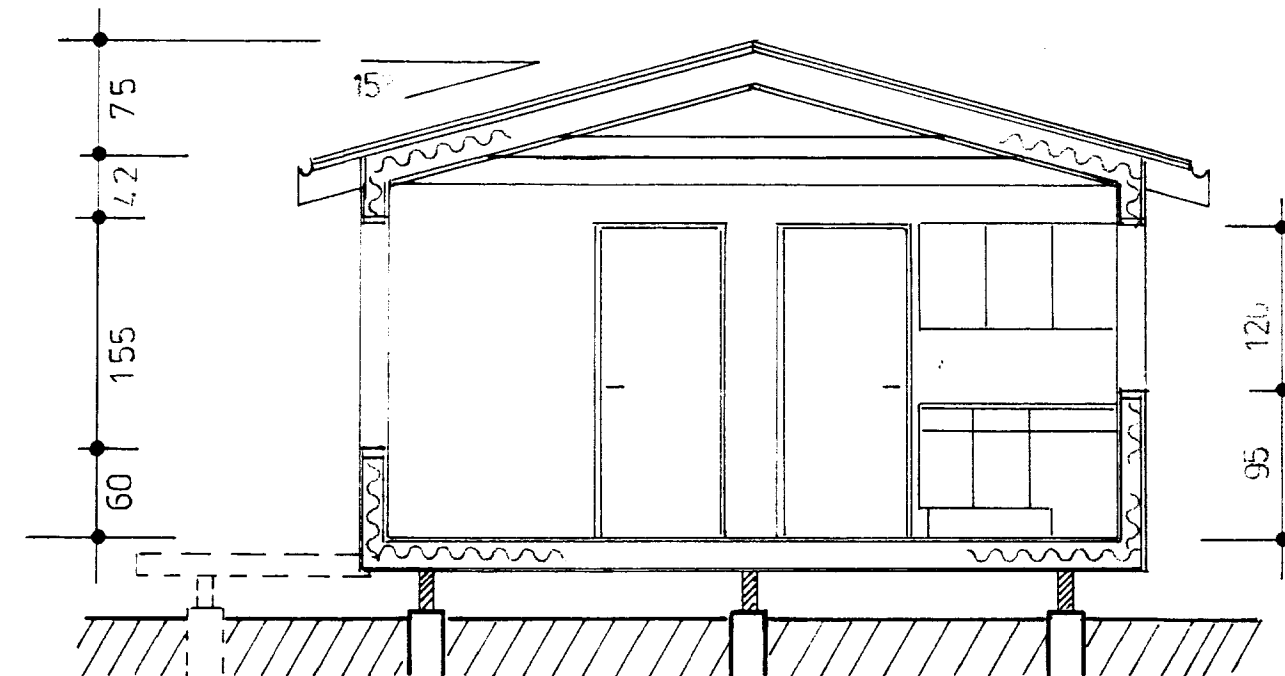
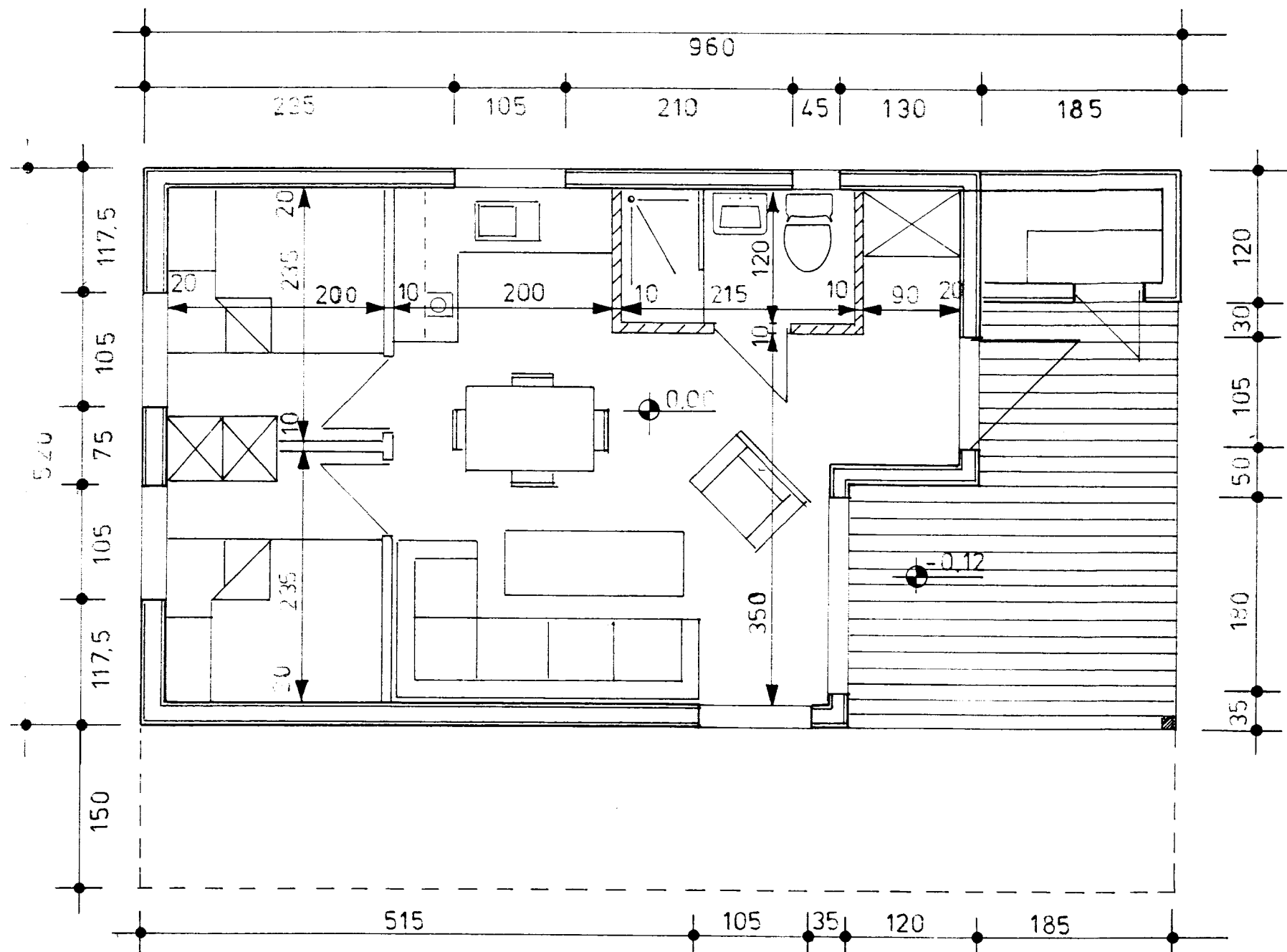
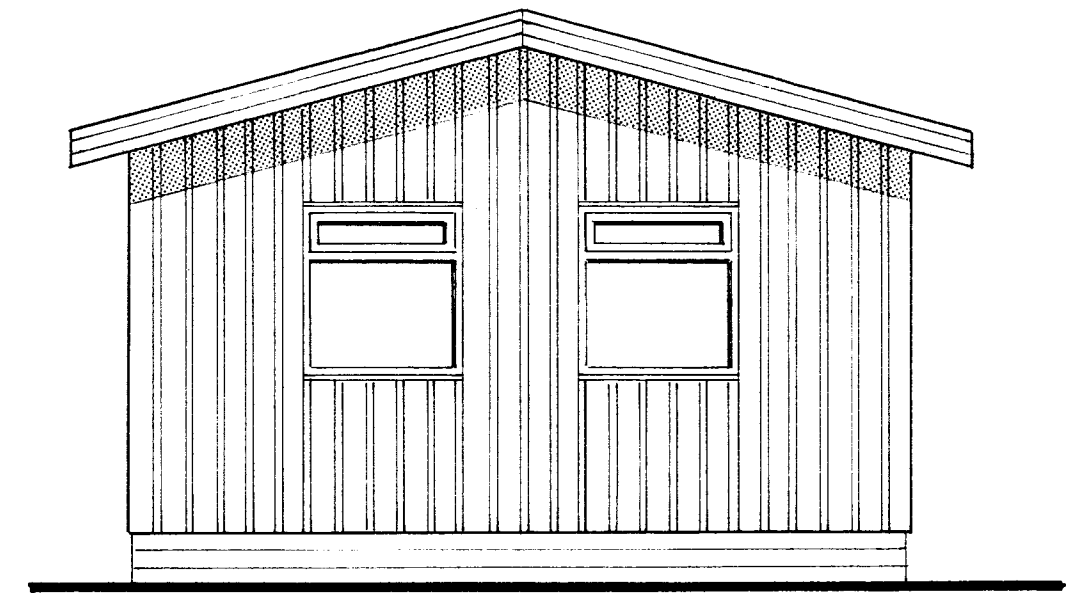
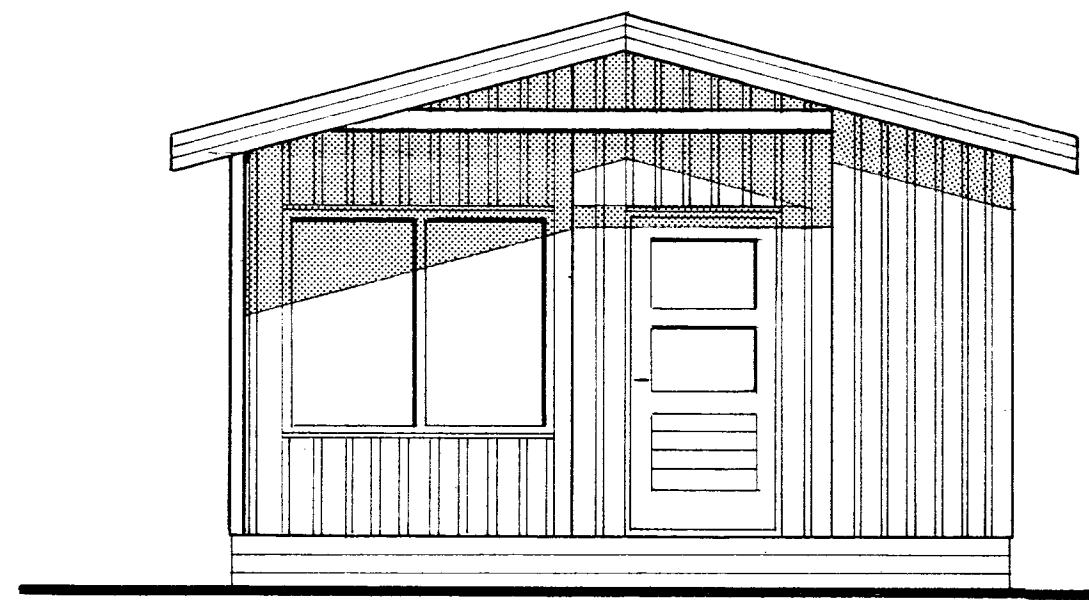
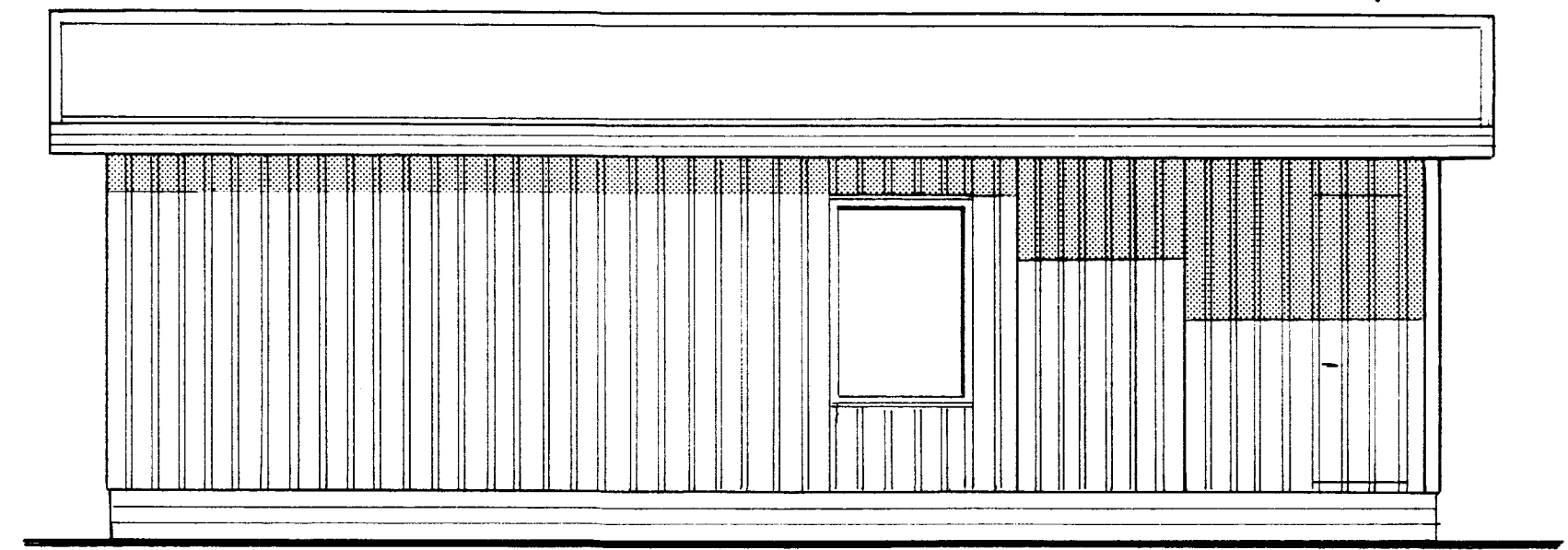
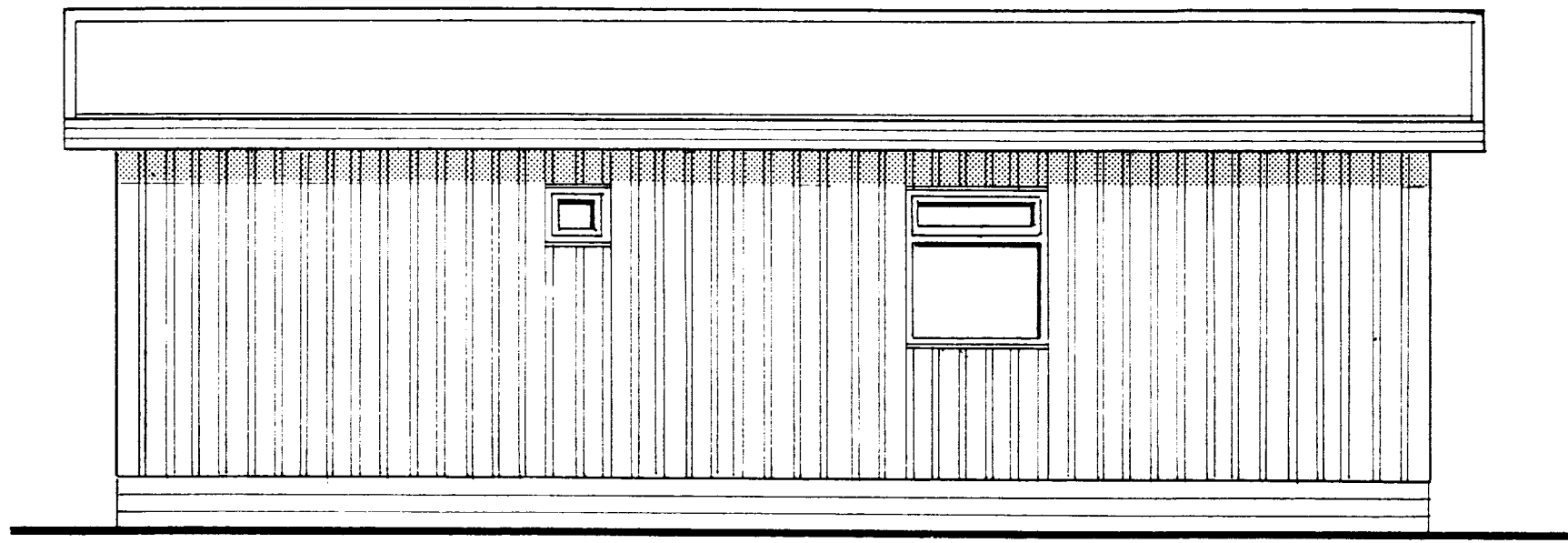

FLATARMAL	BRÚTTÓ
HÚS	37,7 m ²
GEYMSLA	2,2 m ²
SAHTALS	39,9 m ²
PALLUR	10,0 m ²

BORGARHÚS h/f
 sumarbústaður gerð HB 10C

MKV 1:50 TEIKN 11/91 aa