

SNID B-B  
ELÐRA HÚS

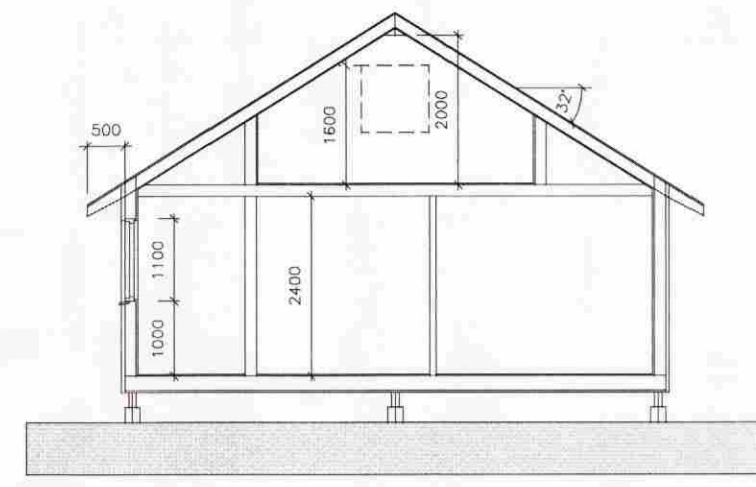

SNID A-A  
ELÐRA HÚS

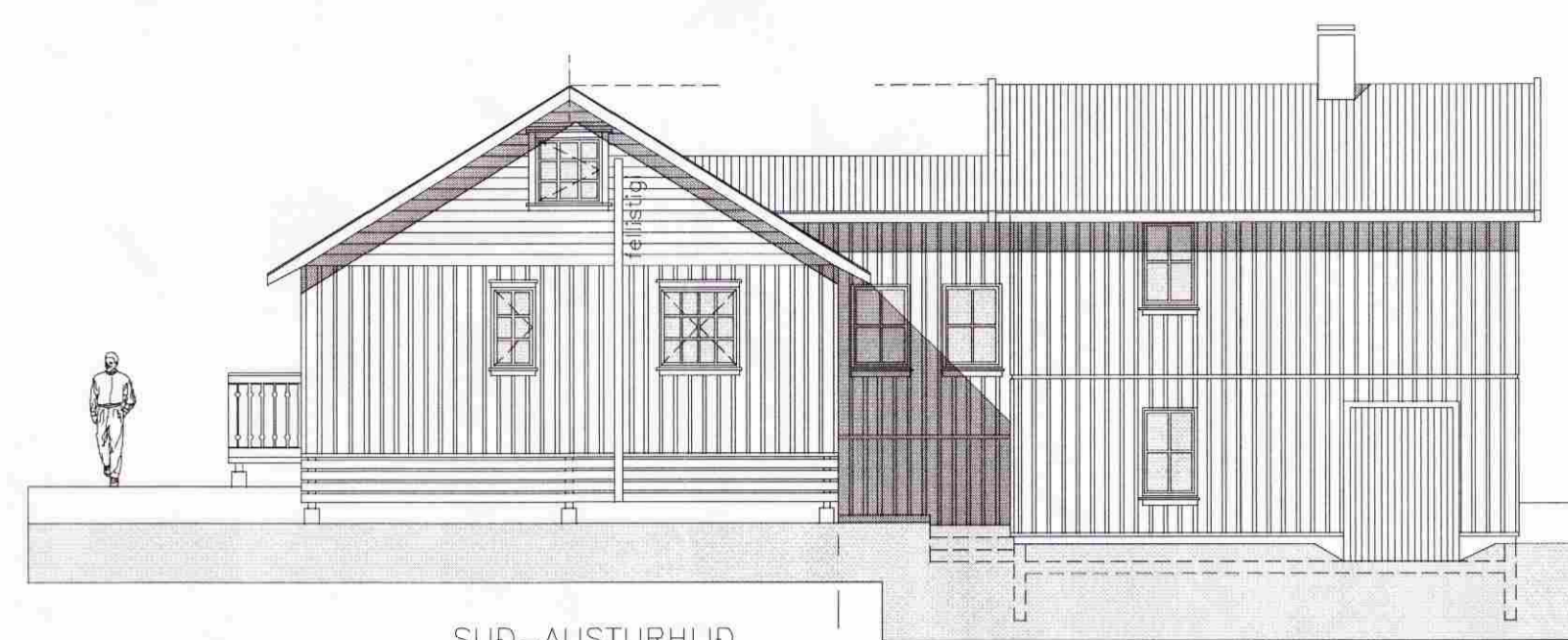

SÚÐ-AUSTURHLID  
ELÐRA HÚS  
VIÐBYGGING

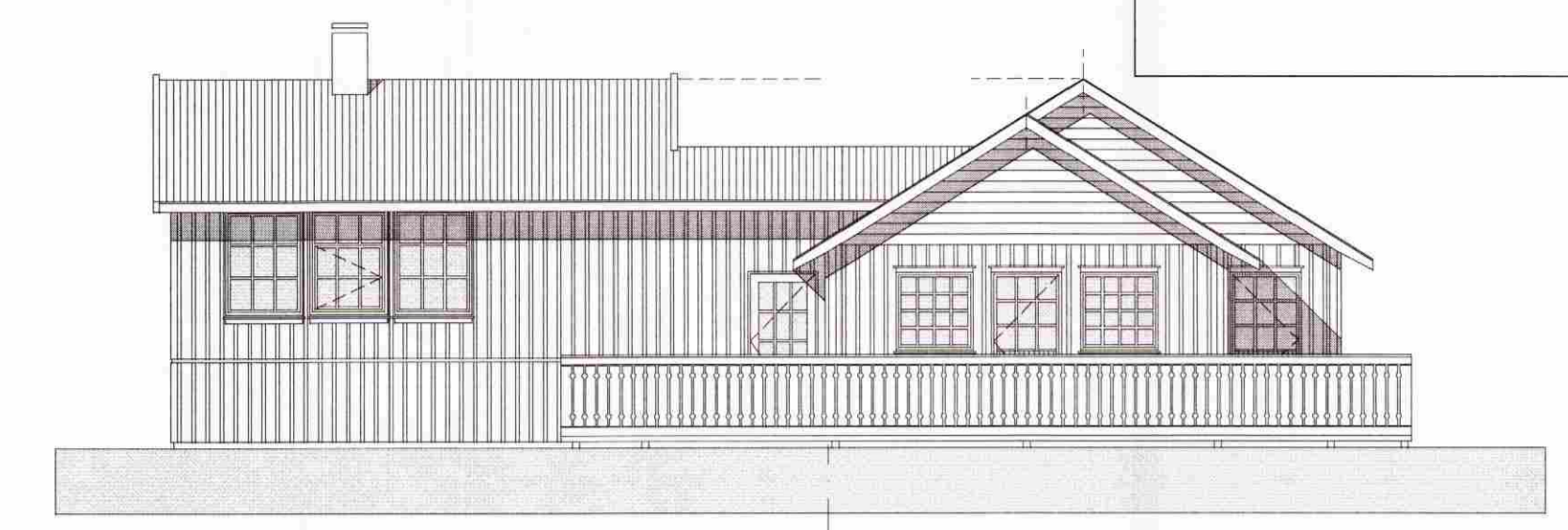

NORD-VESTURHLID  
VIÐBYGGING  
ELÐRA HÚS

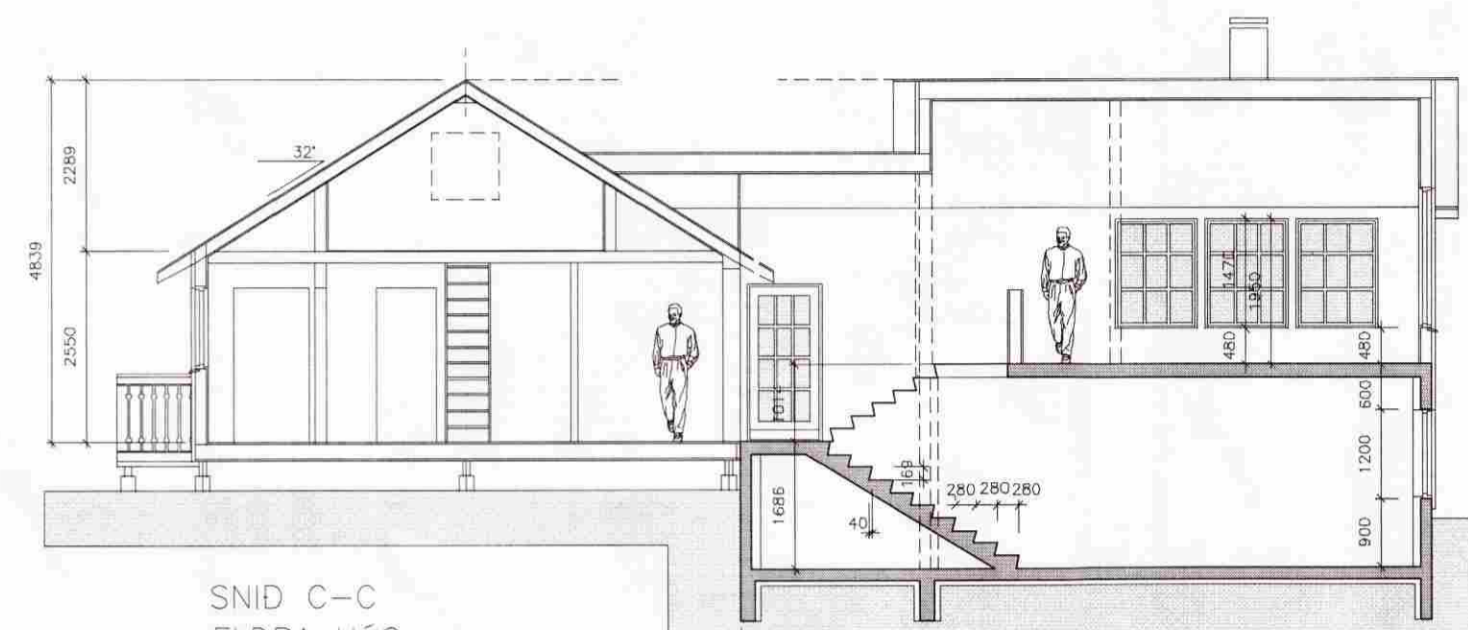

SNID C-C  
ELÐRA HÚS

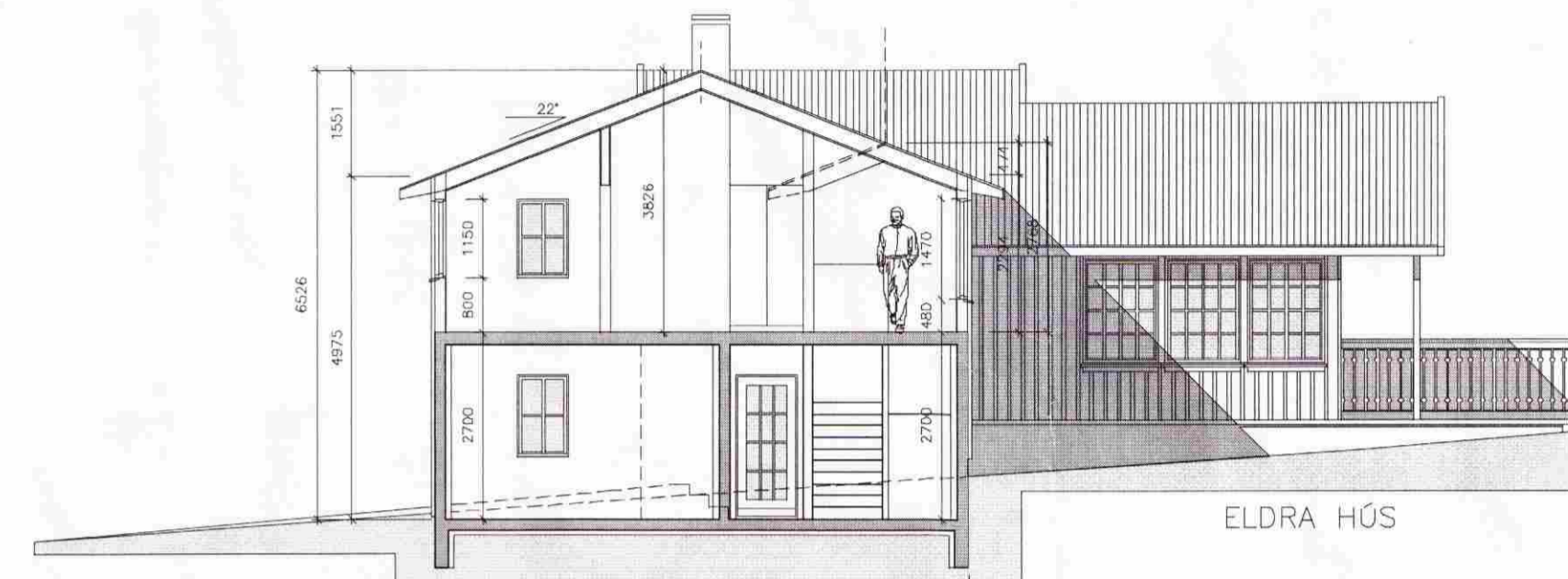

VIÐBYGGING  
SNID D-D

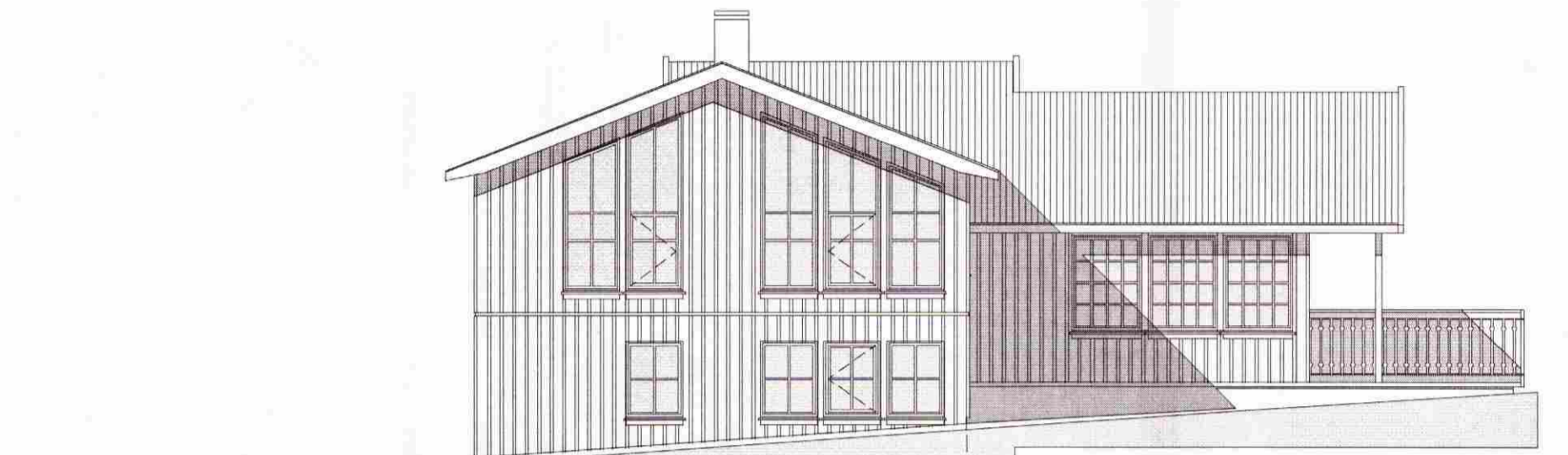

VIÐBYGGING  
NORD-AUSTURHLID  
ELÐRA HÚS



SÚÐ-VESTUR  
ELÐRA HÚS  
VIÐBYGGING

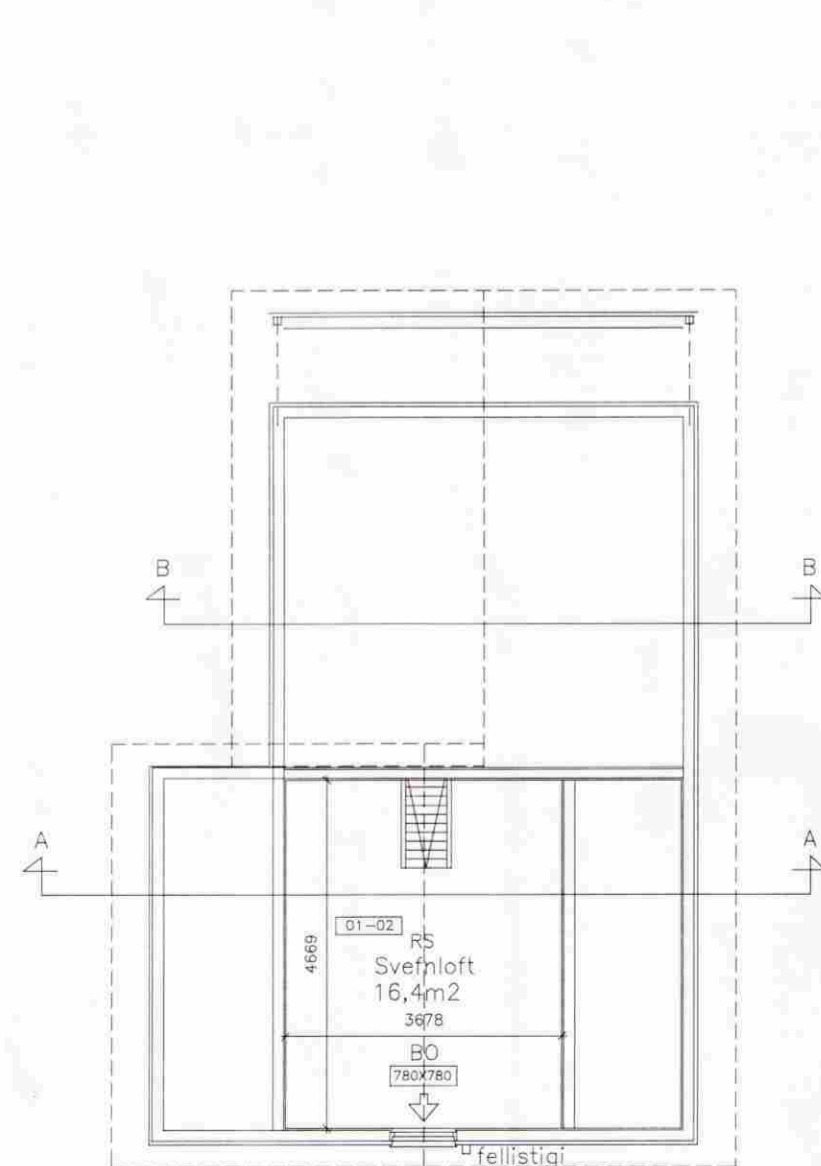

SVEFNLOFT ELÐRA HÚS

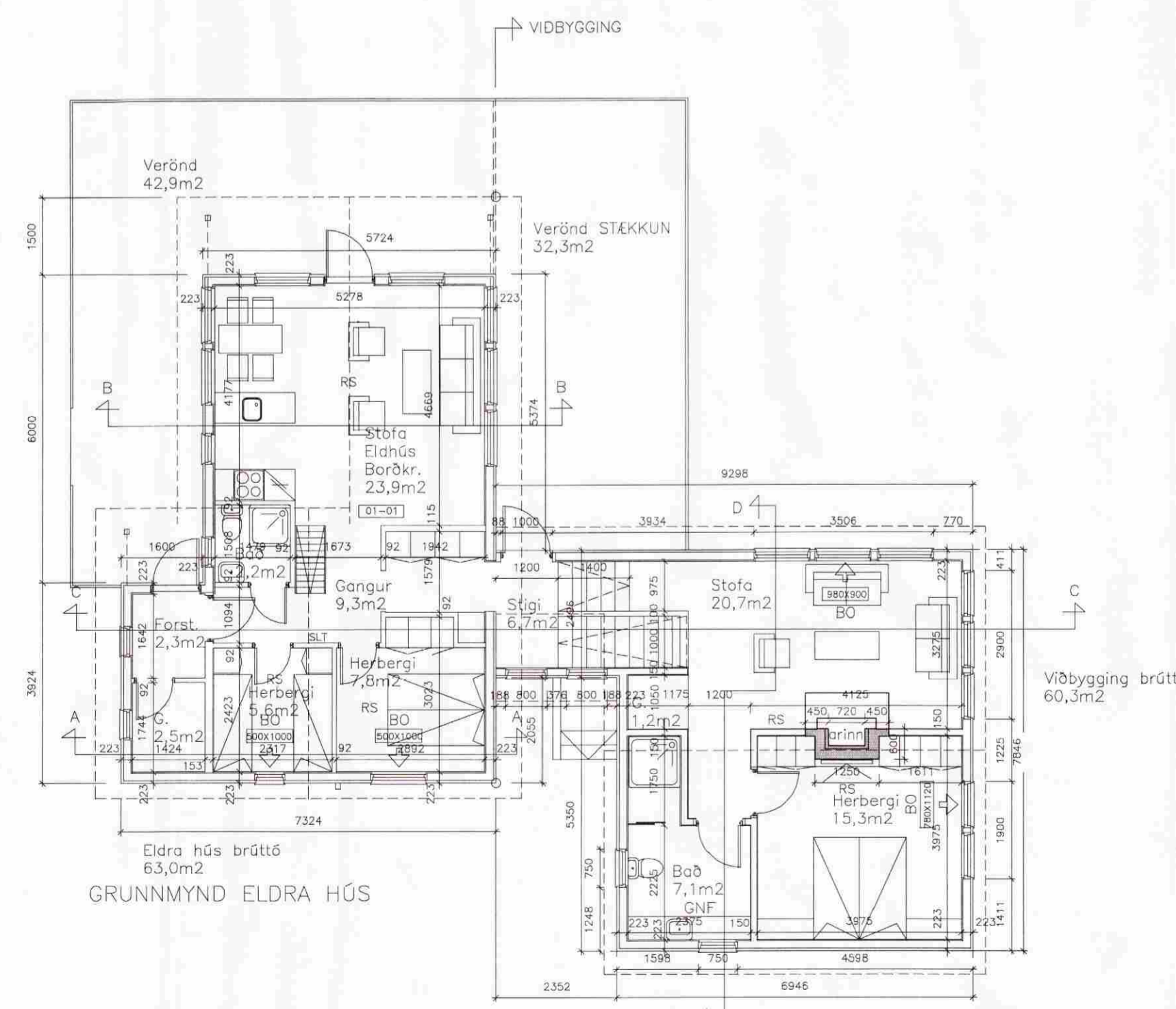

ELÐRA HÚS BRÚTTÓ  
GRUNNMYND ELÐRA HÚS

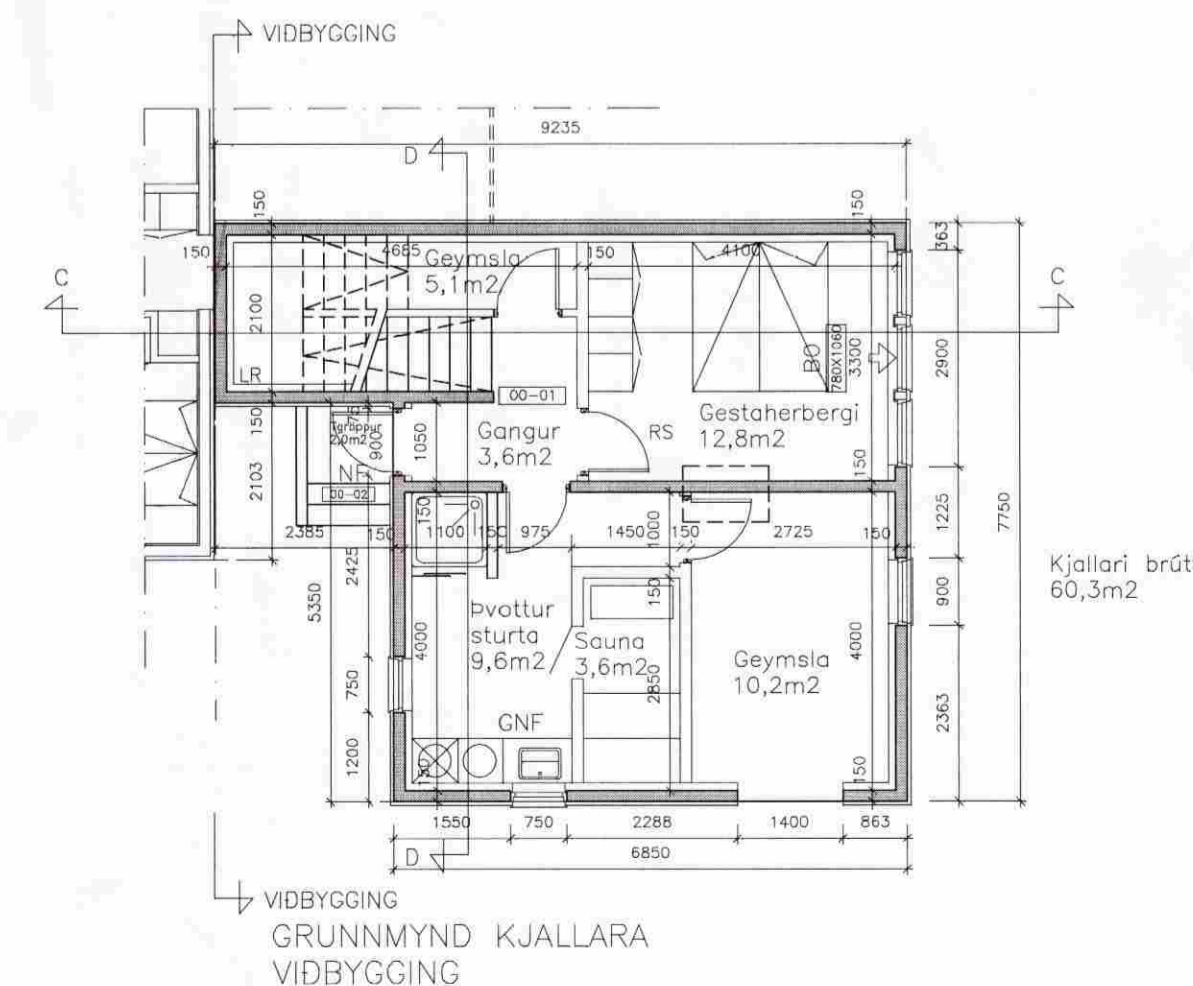

VIÐBYGGING  
GRUNNMYND KJALLARA  
VIÐBYGGING

Arinn er byggður í samræmi við ákvæði Byggingarreglugerðar og eftir leiðbeiningum Brunamálstofnunar ríkisins nr 192.BR1. Arinn og reykþáfur er steinsteyptur. Stálplata er á gólfi 500 mm út frá sni. Reykþáfur nær 800 mm upp fyrir þakmeni.

Kjallari brúttó  
60,3m<sup>2</sup>

B8			
B7			
B6			
B5			
B4			
B3			
B2			
B1			
A			
Bc	Dags:	Al:	Samþ: Breyting:

**Arkitektastofa**  
**Benjamins Magnússonar ehf.**  
 Hamraborg 10, 200 Kópavogur - Sími 564 2404 - Fax 564 2403  
 Netfang: benjamin@benjamin.is - Kennitala: 530104-3030

**NESJASKÓGUR T19**  
 SUMARHÚS VIÐBYGGING  
 GRUNNMYNDIR, ÚTLIT, SNID

Hamab:	B.M.	Teknað:	B.M. Ó.P.E.	Yfirfær:	B.M.
Samþykkt:	BENJAMIN MAGNÚSSON			Kr:	180844-4149
Kvæði:	1:100			Bláð nr.:	
Dags:	11.12.2008	Verk nr.:	167-08-B1		02

SLT: SLÖKKVITÆKI  
 RS: REYKSKINJARI  
 BO: BJÖRGUNAROP breidd/hæð