

Sumarbústaður Sigþórs Sigurjónssonar

Hestvigurhálsi Grafningi.

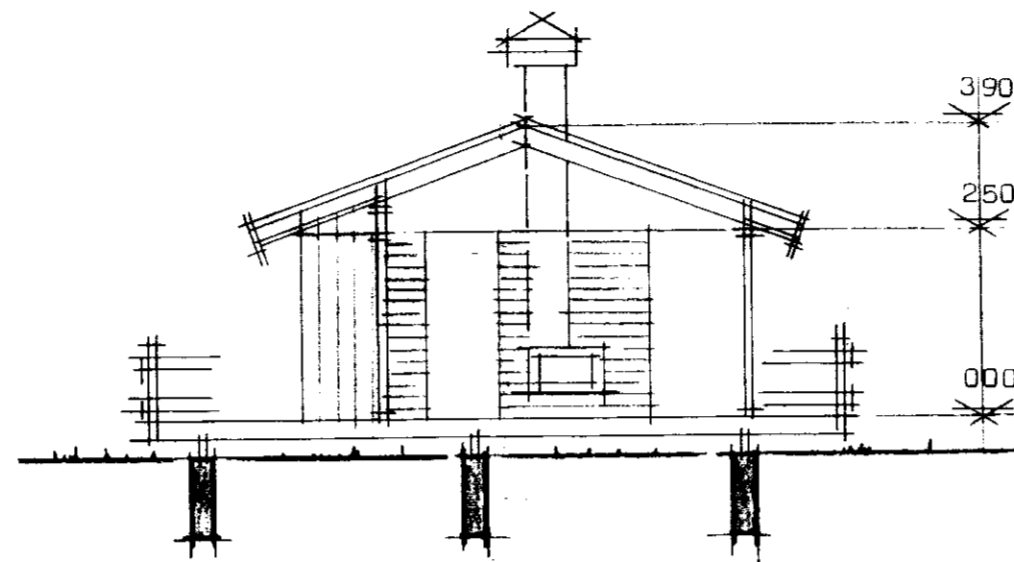

Sneiðing í bústað.

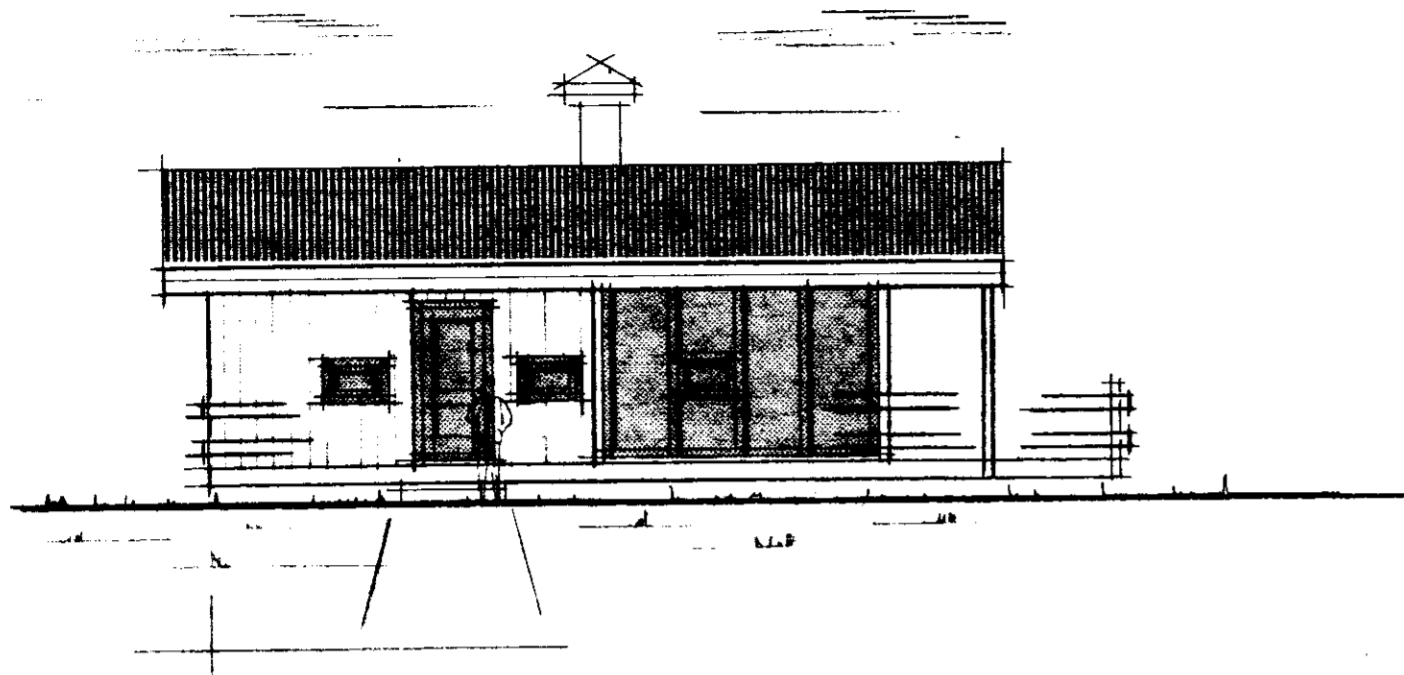
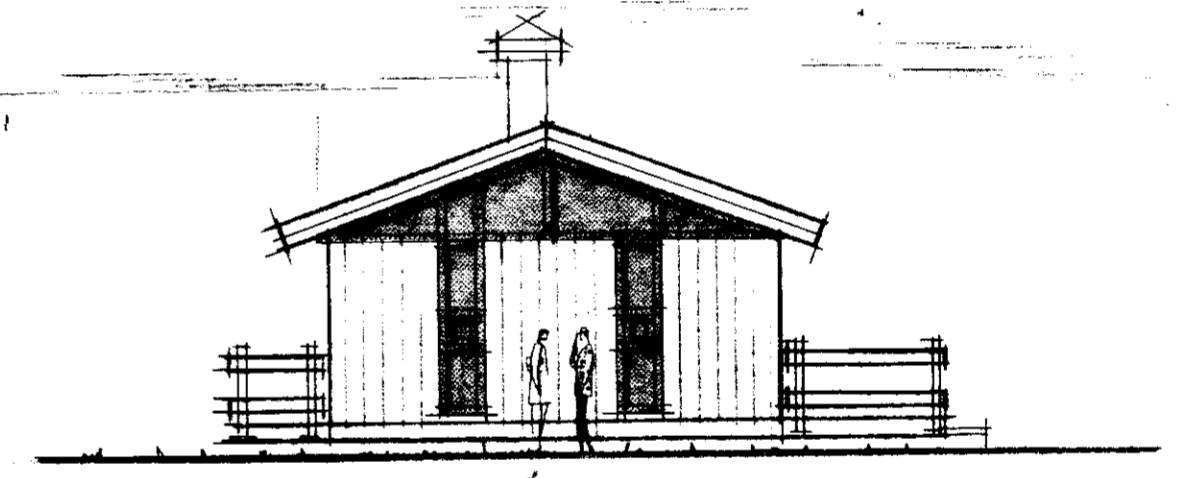
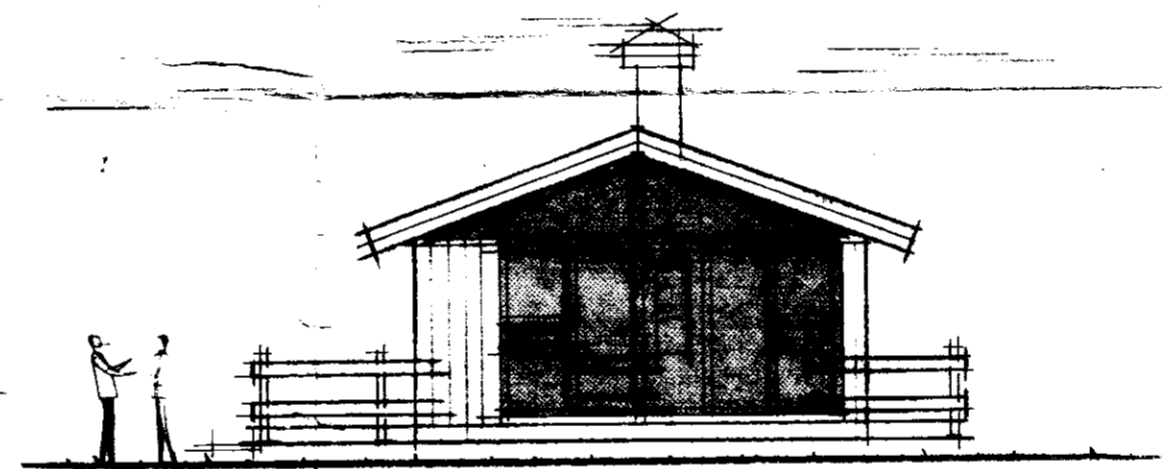
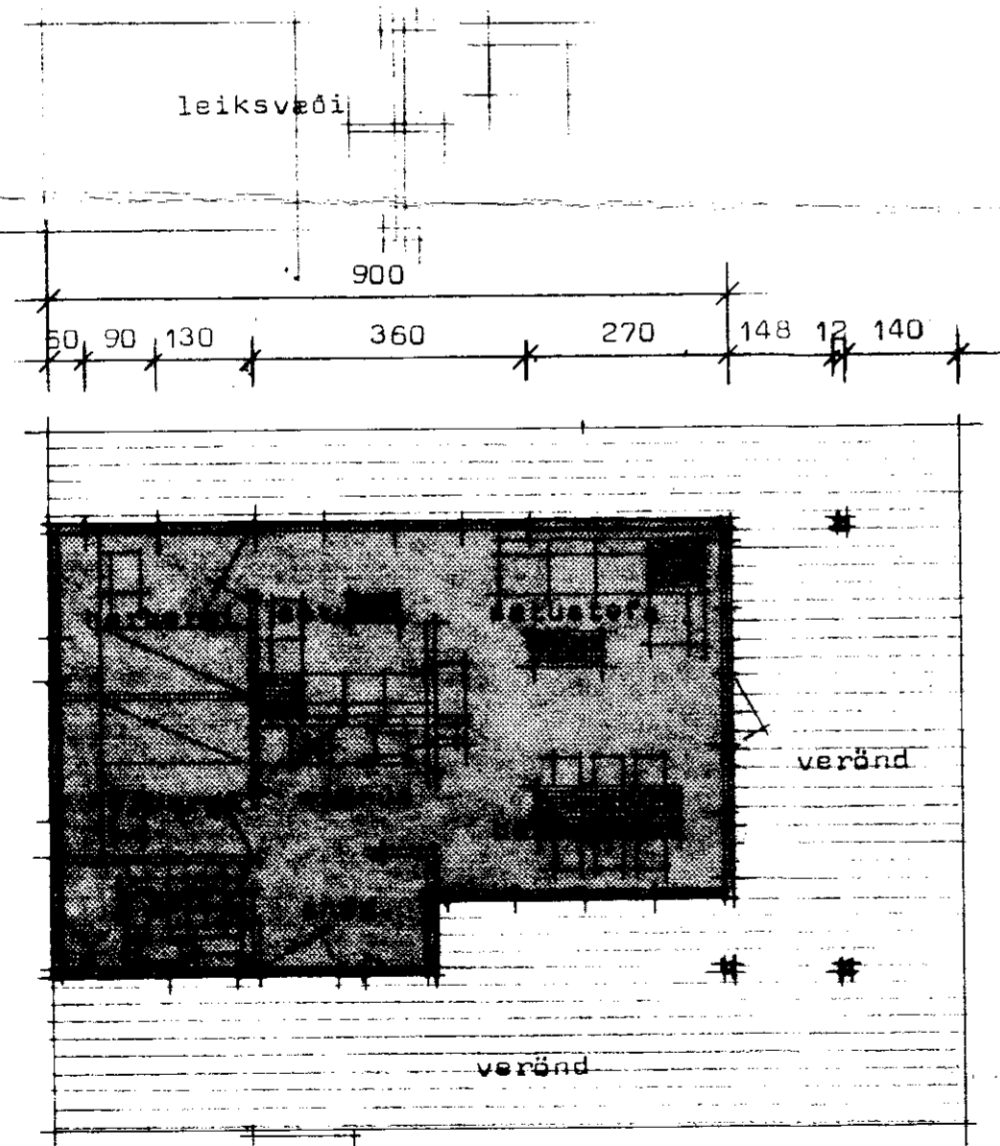
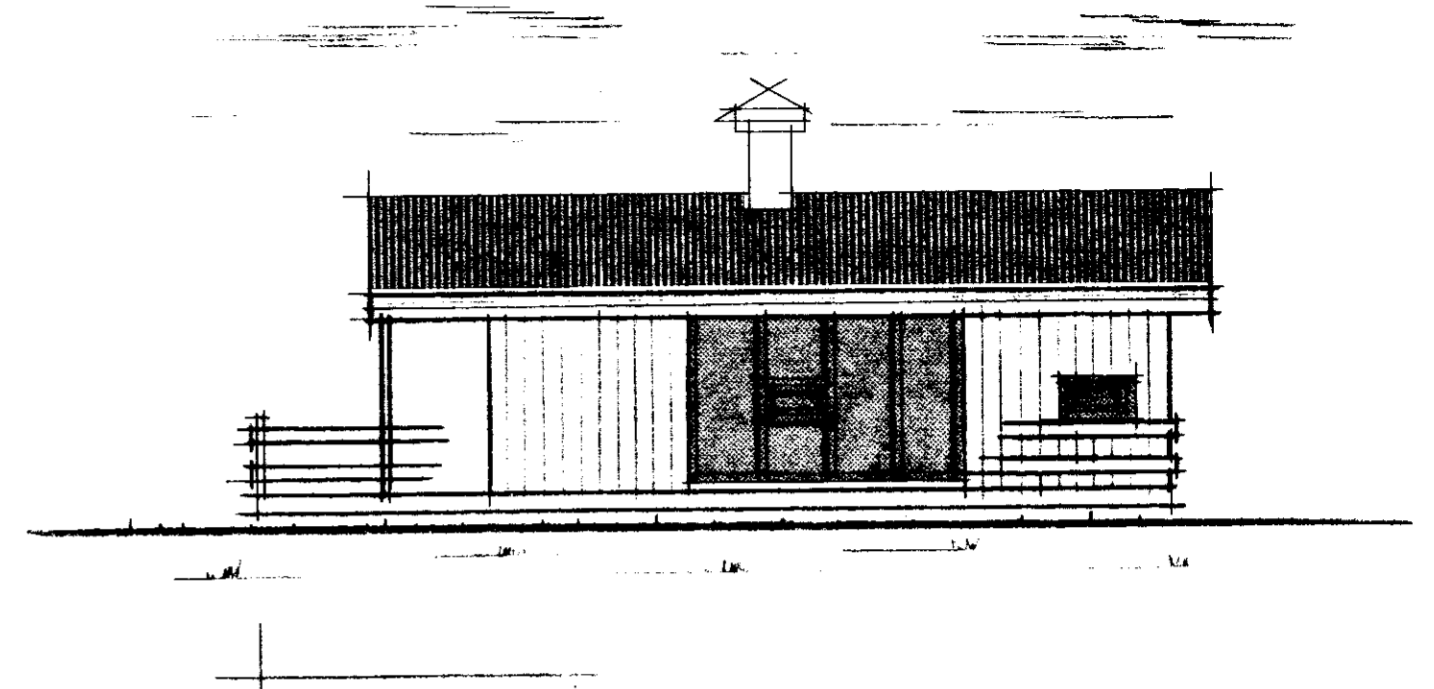

*Samþ. 23/7.84.
Hilmar Einarsson*

Flatarmál sumarbústaðar 50,00 m²

Ath. Frágangur á eldstæði sé í samræmi við brunamálareglugerð.

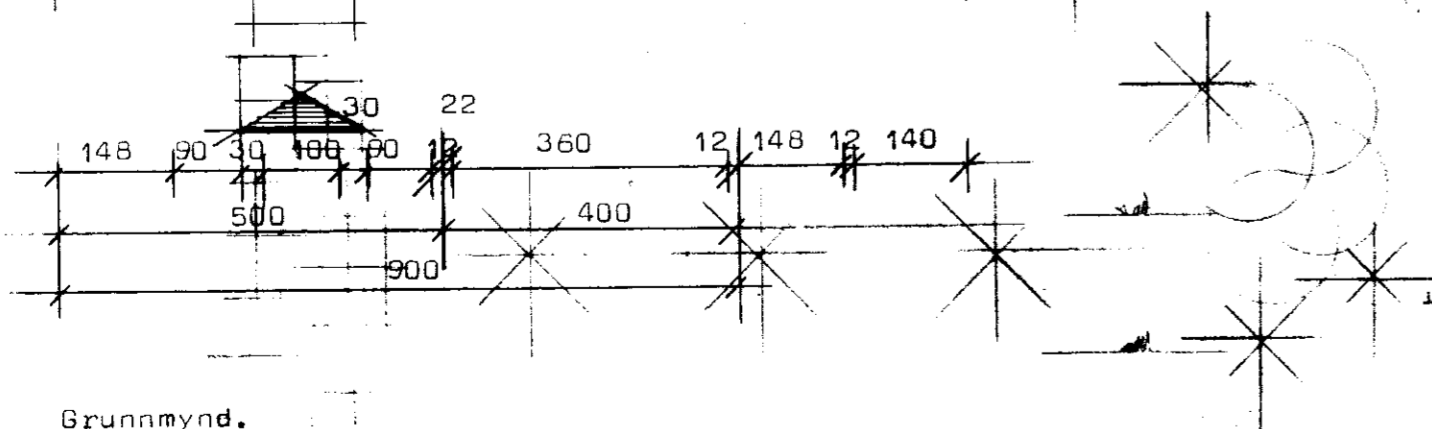

Grunnmynd.

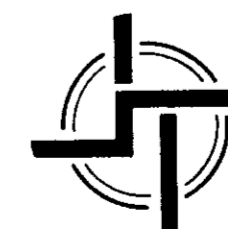

STADALHÚS S F

TEIKNISTOFA SÍÐUMÚLA 31 SÍMI 83141

VERKEFNI	Hestvigurhálsi	DAGS.	1984	VERK NR
	Sumarbústaður Grafningi.	MKV.	1:100	
Grunnmynd, sneiðing og útlit		BR.		84-23
		BLAD NR	1.01	

Sigurdur P. Kristjánsson
SIGURÐUR GUÐMUNDSSON SIGURÐUR P KRISTJÁNSSON FTFÍ