

Skjal nr. 24
Frúhlust

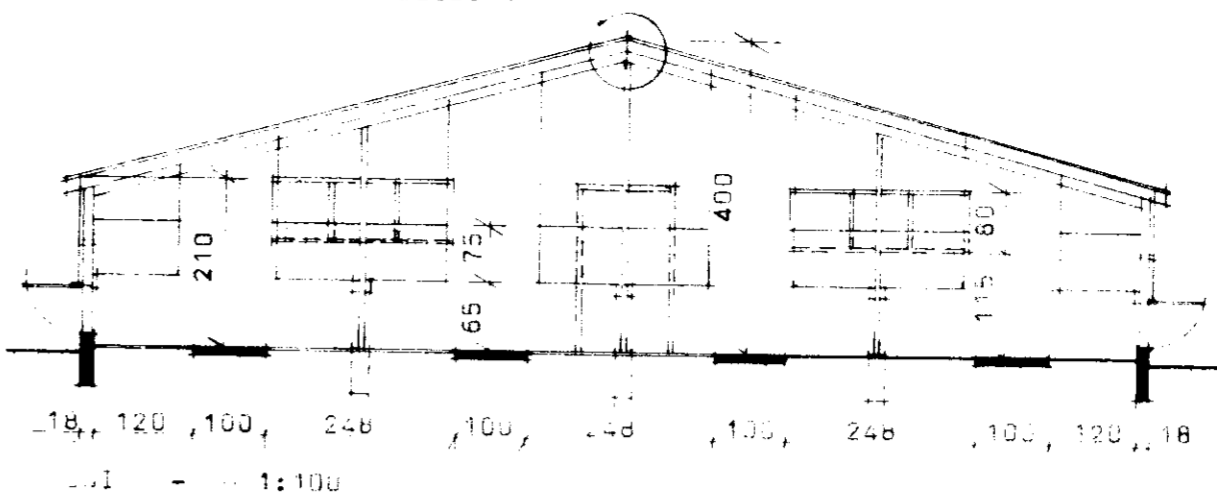

Semp. 18.86
Hanna Gunnarsson

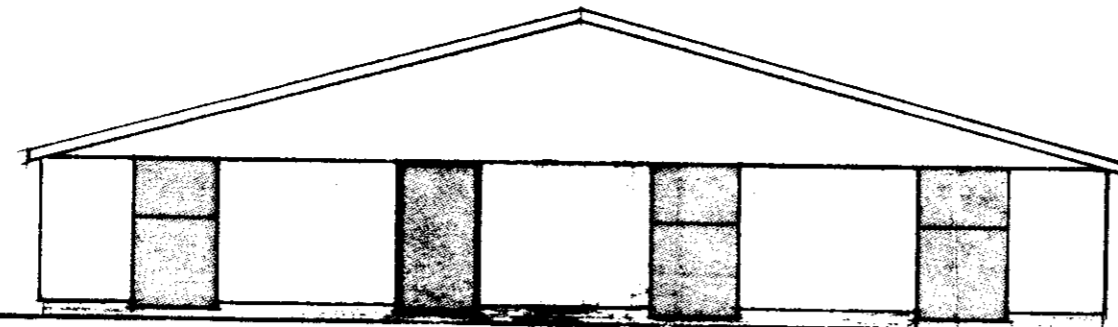
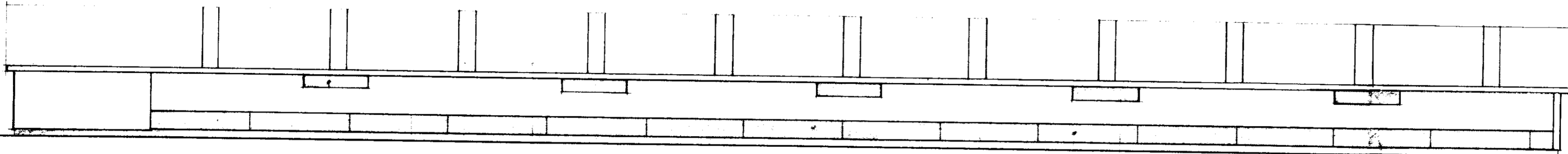

Skjal nr. 24
Frúhlust
Innanl. flekar 12 m v.h. á ræðvíður

Frúhlust
Innanl. flekar 12 m v.h. á ræðvíður

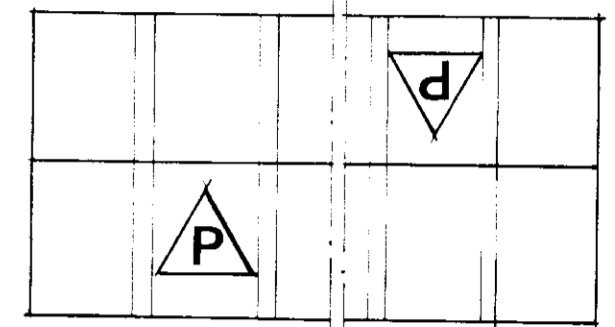

HLIT 1:50

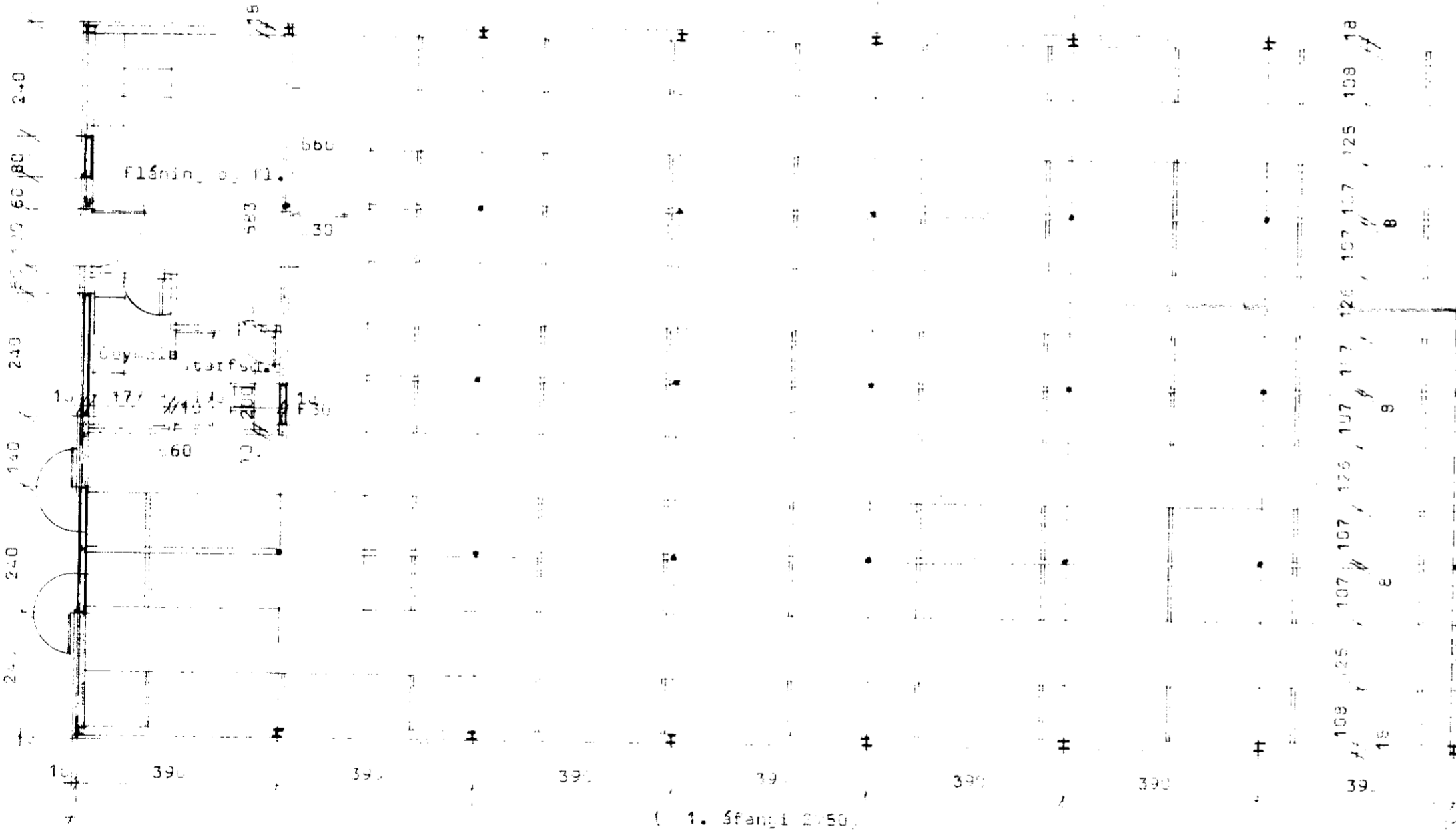

GRUNDYLL 1:100

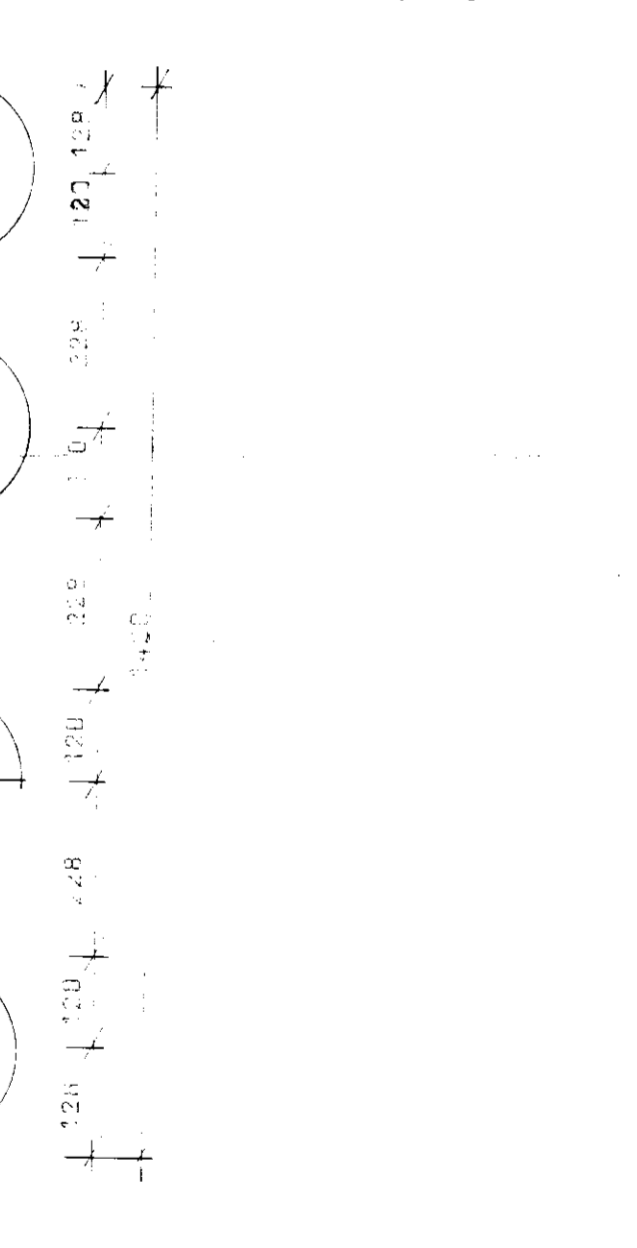
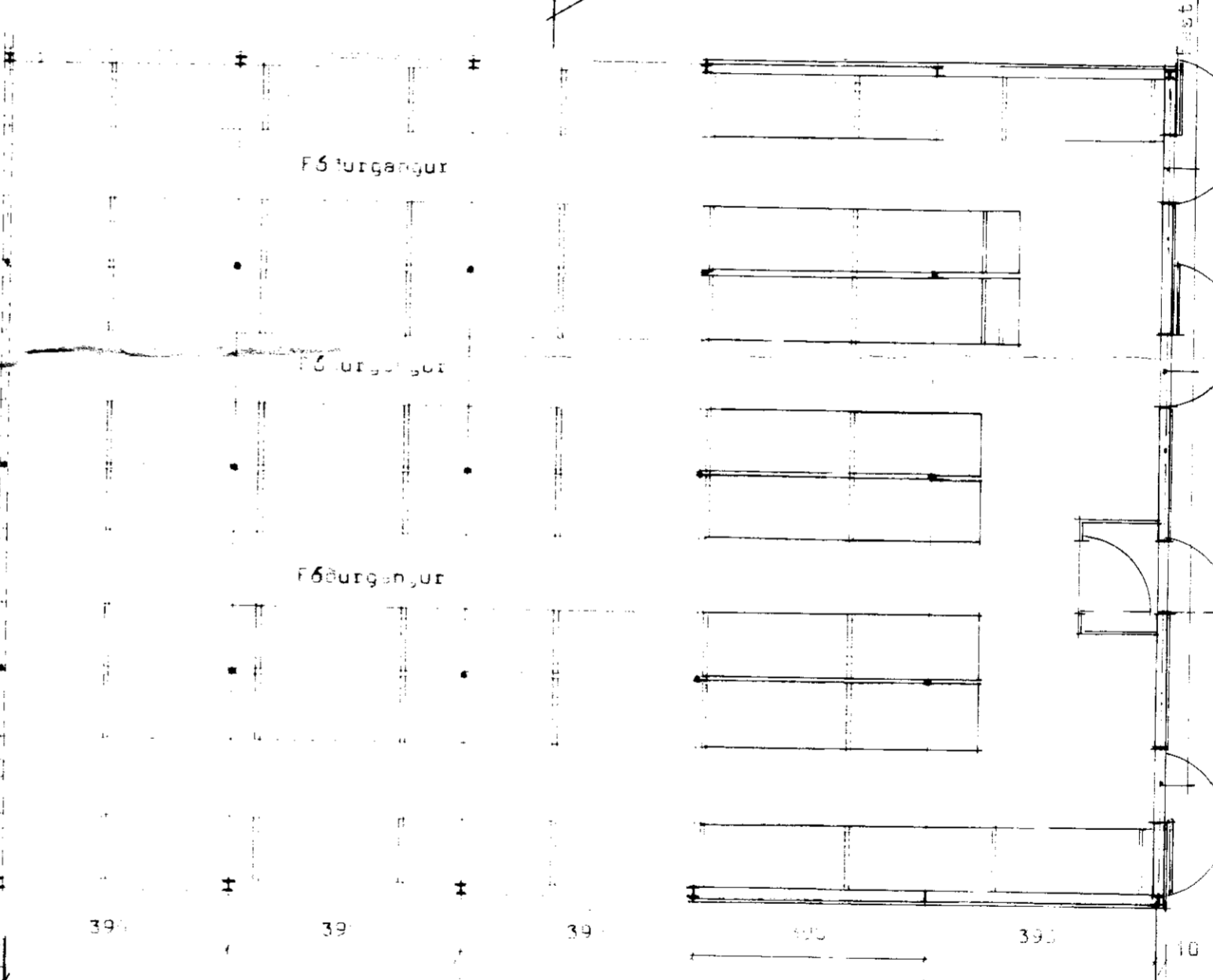

Skjal nr. 22
Langban. 50x150
Stíllisti
Skjal nr. 24

Netja skal fest net 50/12c-4, 6
eða 17x17x15x13u í ölli loftræstiop

Netja skal sjálfvirk lokun á
túr in, t.d. gorma eða lóu.

Tilvitn:

Lausla og fláning 34,2
Rafskóli 634,2

Önnu flekar birtuflutu í þaki
og vegjum skal vera e.r.k.
25 af gólfplatni.

Rafskóli skulu vera með opinn
kíli 10-12 sm. eða strokpa ca.
1,2 í hverjar 20 laður
Loftræstiop á hlutum skulu
vera ca. 12-15 af gólfplatni.

P ðla skal í öðra þakflati
hvítu járnrostri í rindu.
Innan í rinduþinginu skal
öðla stítt rútt P

BL BYGGINGASTOFNUN LANDBUNAFARINS
LAUGAVEGI 120 REYKJAVÍK SIMI 25444
TÖLFLETTI II, GEFINGARL., FN.,
REYKJAVÍK

TEIKN NR 84-5072
BREYTT FRA 84-4988
MÆLIKVARDI :
DAGSETNING 22.4.86
TEIKNAD

Hanna Gunnarsson