

BYGGINGAFULLTÖU
 Samp. 15/5 '90
 GRÆFNINGSHREPPS
 H. Ólafur Þinnarson

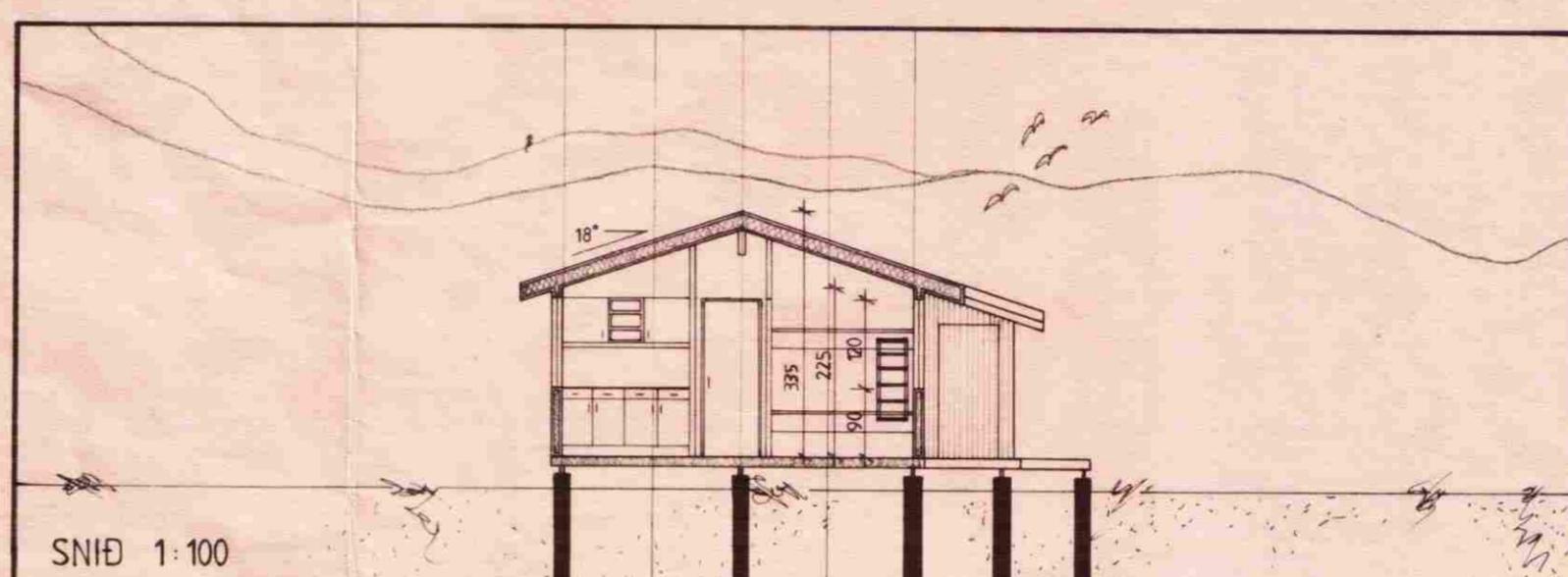

SNID 1:100

AFSTADA

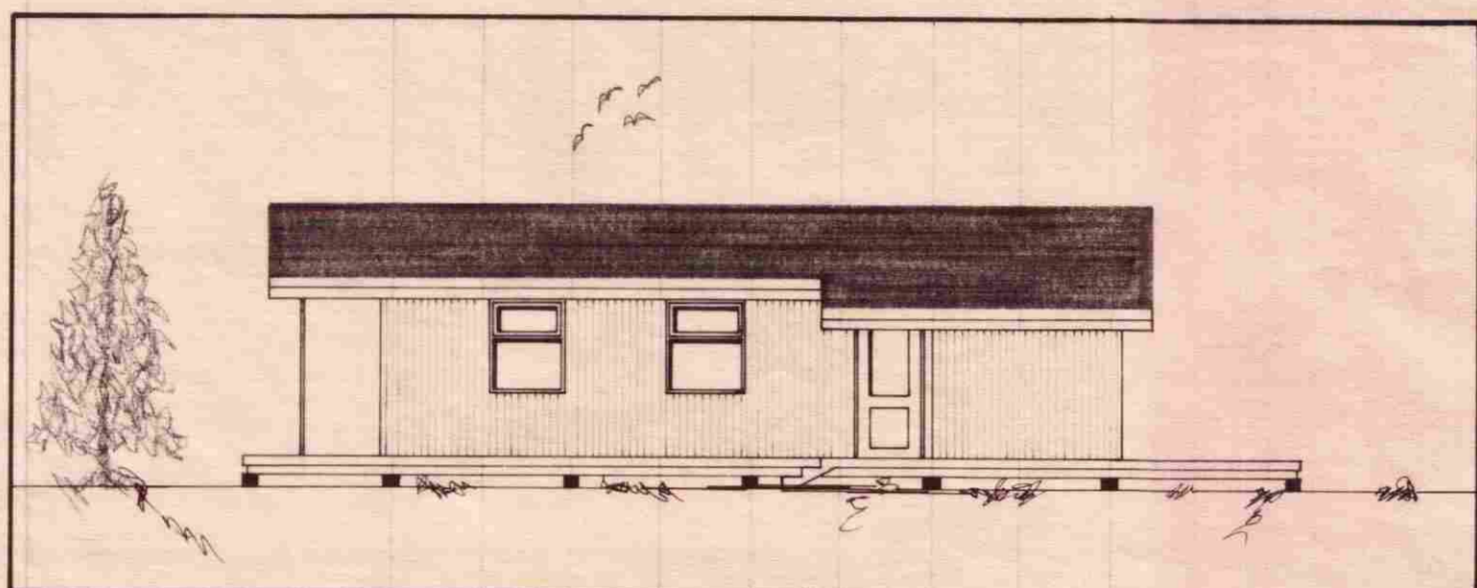
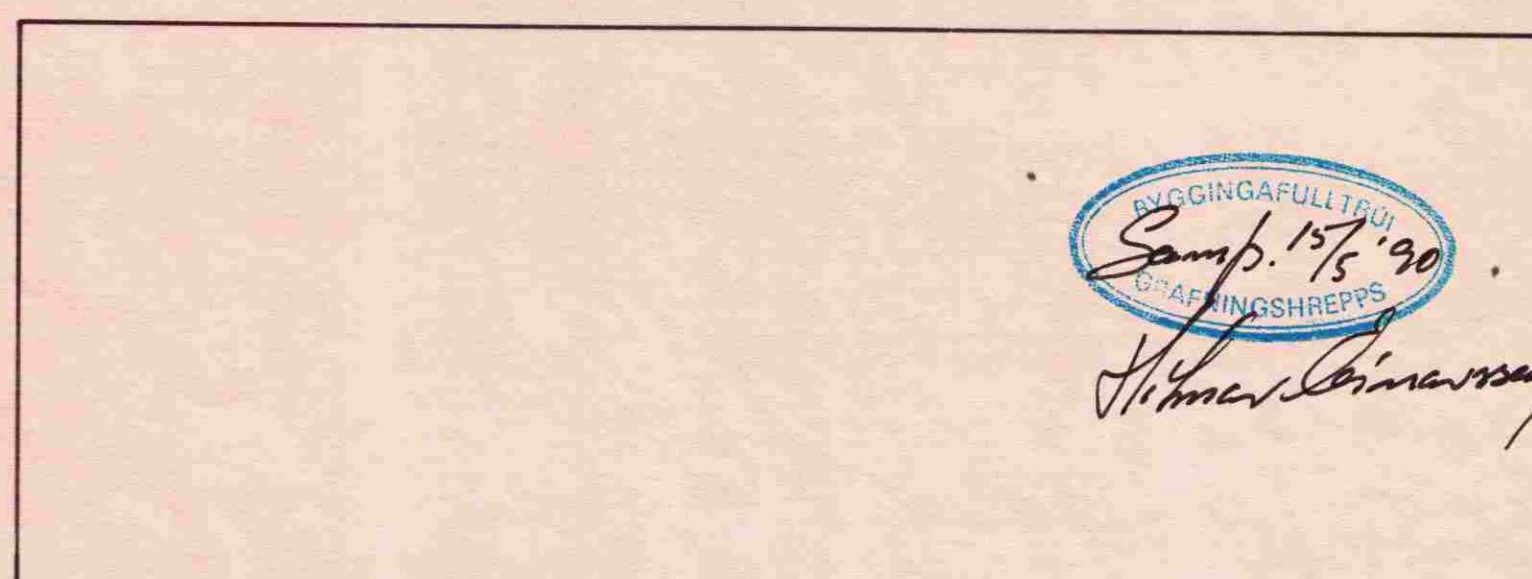
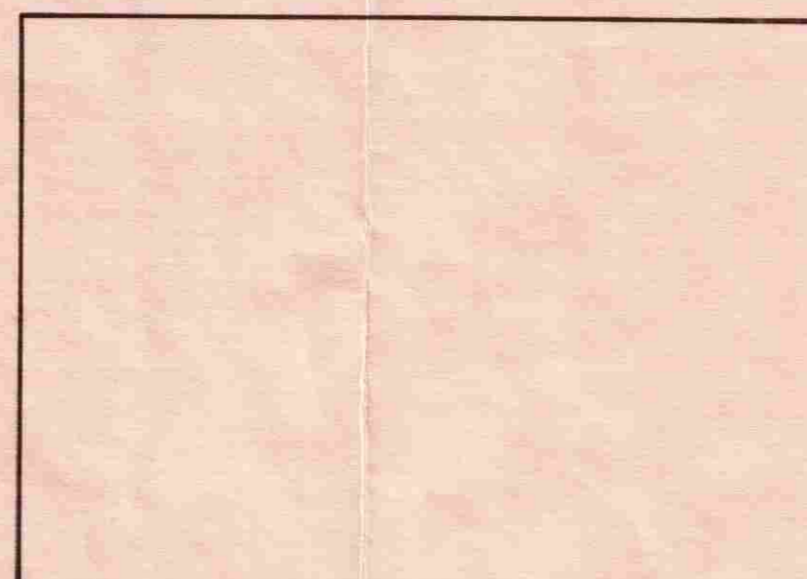
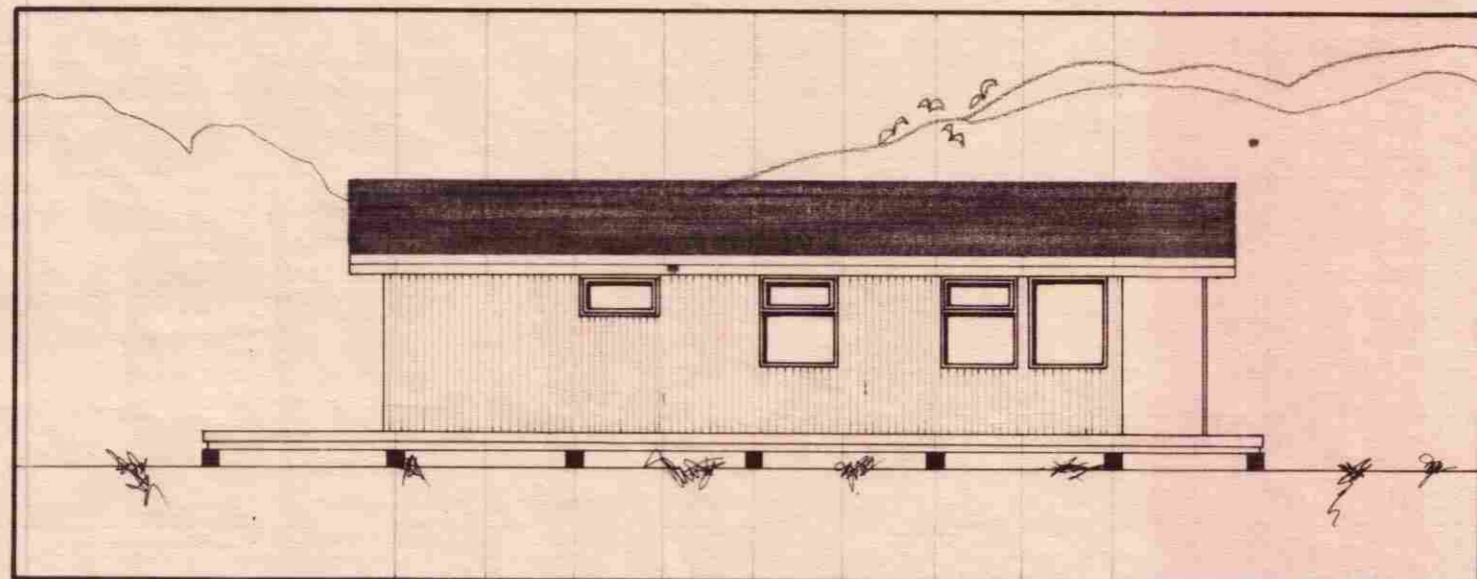
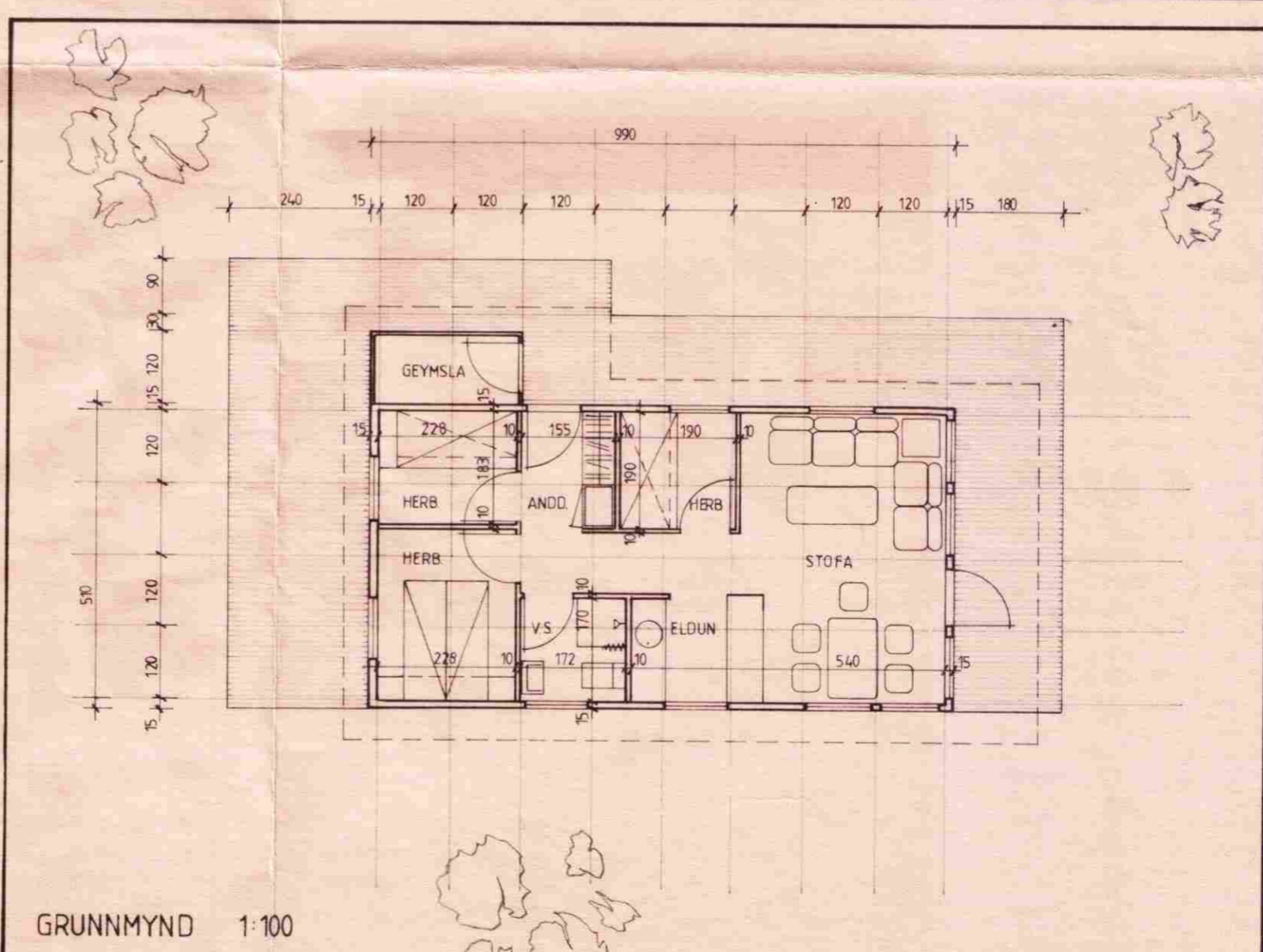
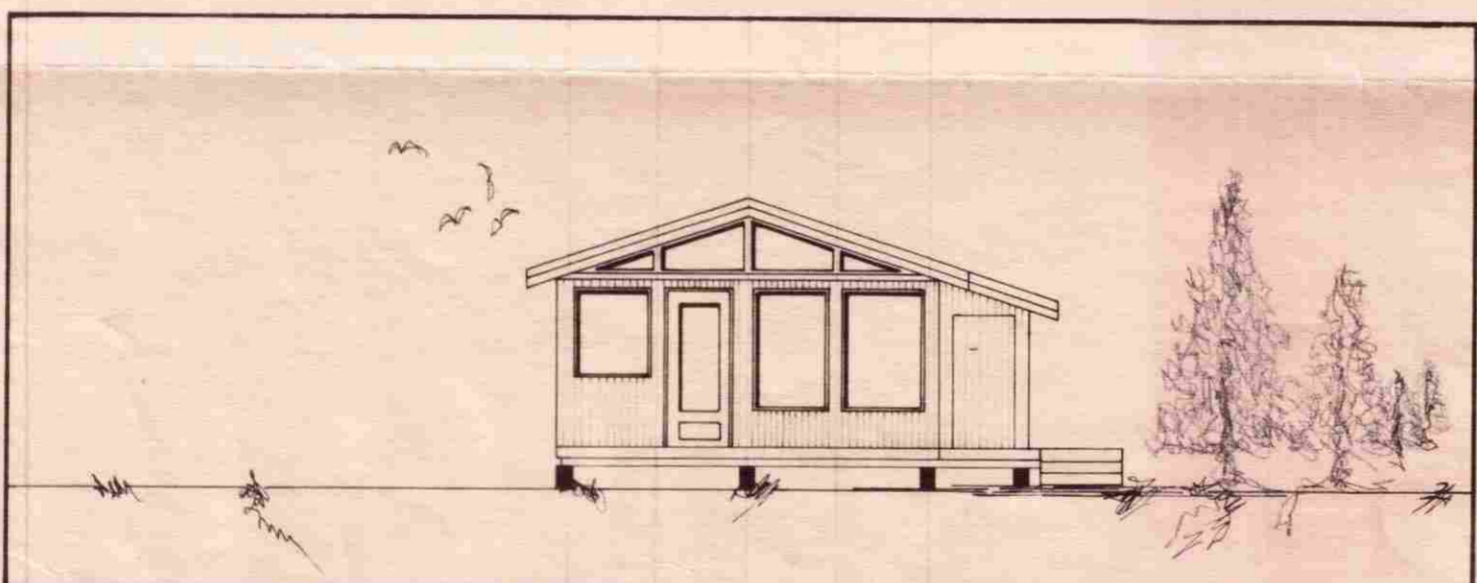

GRUNNMYND 1:100

HÚSIÐ ER BYGGT ÚR TIMBUREININGUM FRÁ FRÁ SAMTAK HÚSEININGUM, SELFOSSI
 HÚSIÐ ER KLÆTT MEÐ STANDANDI, VÍRBUST-
 ADRI BORDAKLÆÐNINGU
 EINANGRÆÐ MEÐ 100 mm STEINULL
 TVÖFALLT GLER ER Í GLUGGUM OG BÁRUJÁRN
 ER Á ÞAKI

STÆRDIR	
FLATARMÁL	50,49 m ²
RÚMMÁL	141,36 m ³
VEROND	4,670 m ²
GEYMSLA	1,62 m ²

SUMARHÚS LÍFERISSJÓDS STARFSMANNA
 REYKJAVÍKURBORGAR.
 KT
 VIÐ ÚLFLJÓTSVATN
 GRUNNMYND, ÚTLIT OG SNID

SAMTAK HÚSEININGAR

Blasque Þinnarson