

Fyrirvari eina gr. 159

Samþykkt

23.09.2005

Alma Einarsson

Þráttur 11, 101 Reykjavík

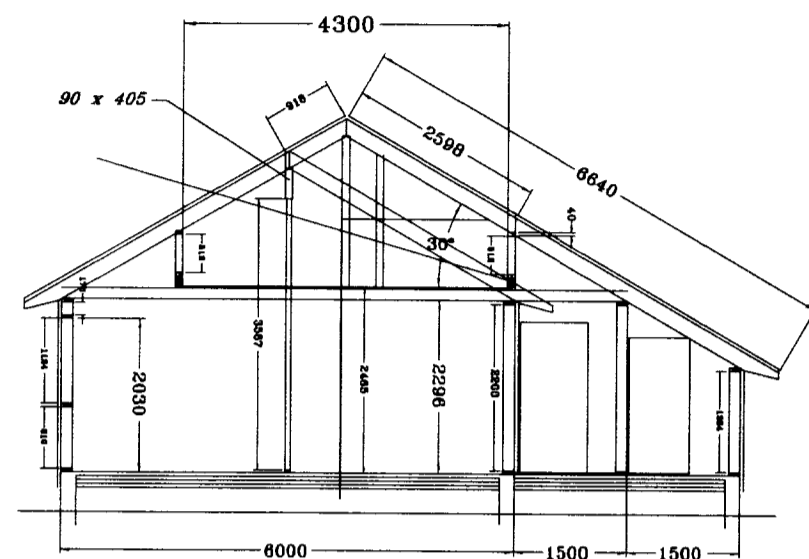

SNID A - A

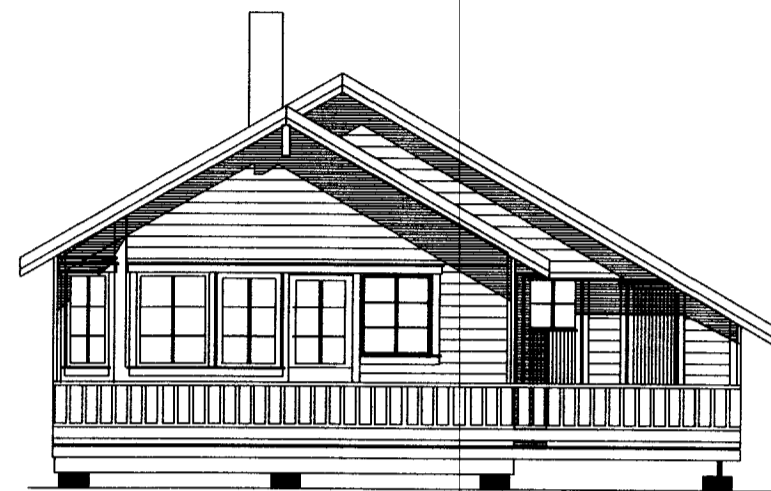

SUÐUR

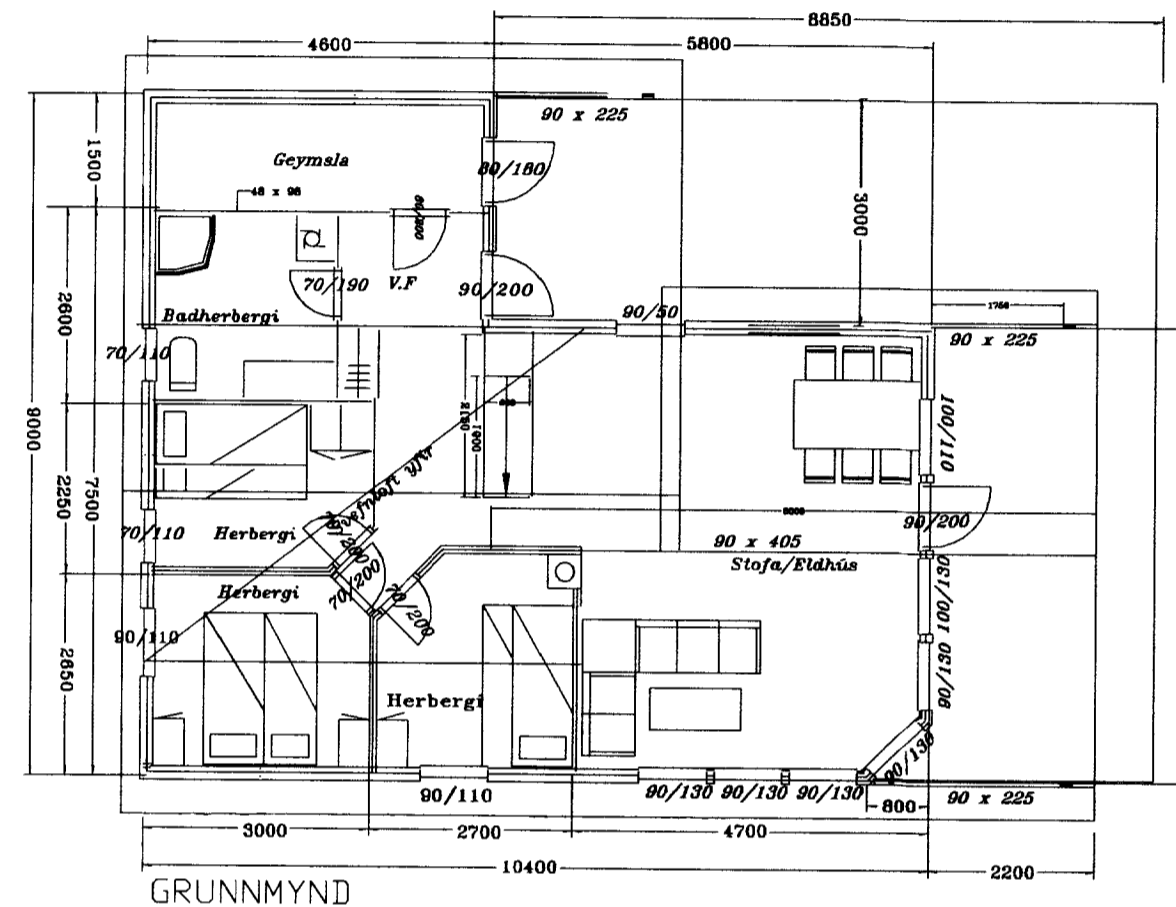

GRUNNMYND

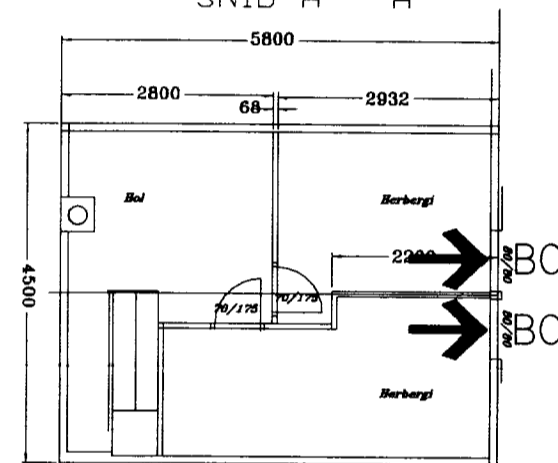

SVEFNLOFT

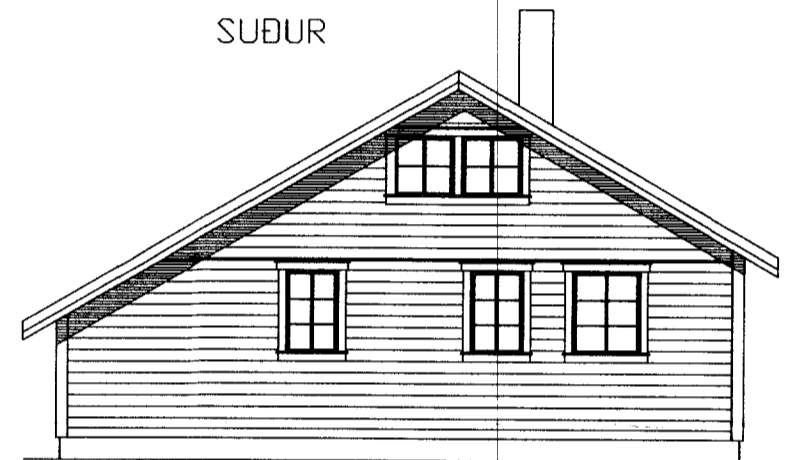

NÖRÐUR

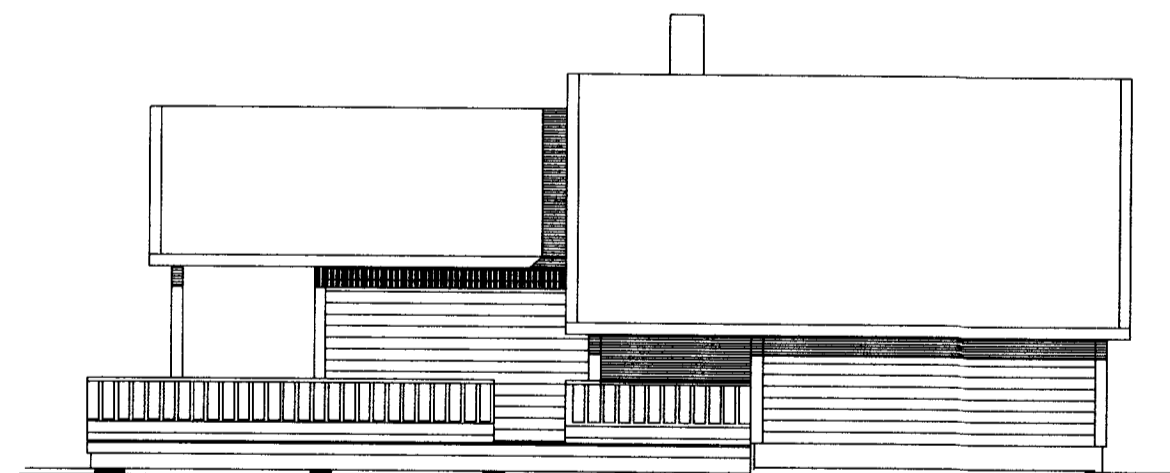

AUSTUR

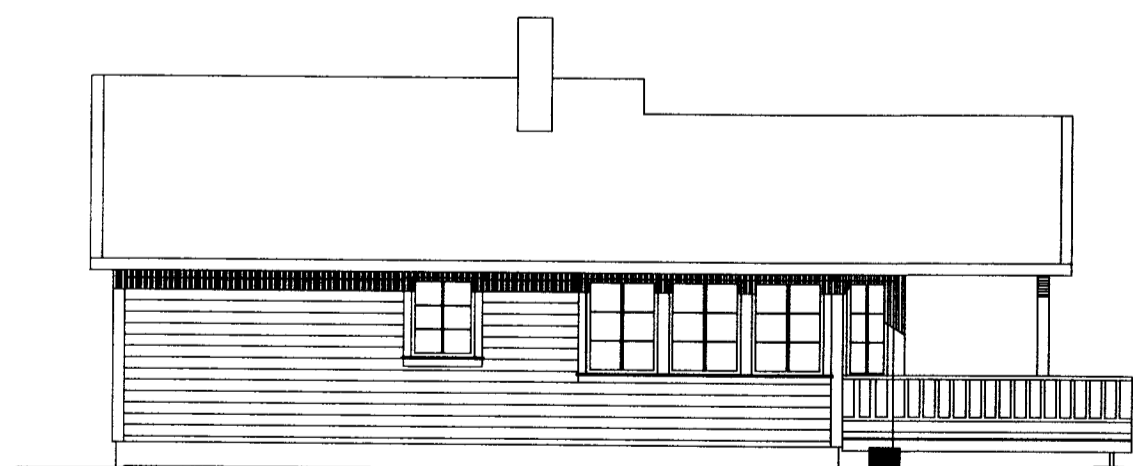

VESTUR

SKÝRINGAR:

Húsið er timburhús á steyptum sökkli. Kona skal fyrir handslökkvitækjum við útidyr og reykskynjara í hverju herbergi.

GRUNNMYND, SNID OG ÚTLIT



TEL: 53771540 5593 SK'NVIK

Efni

Gerð-155

Sanp.

Málkvarði

1 : 100

25.05.05

Nr	Breytingar	Dags.				
----	------------	-------	--	--	--	--

VÍÐIBREKKA 6		MEL.ÍV.
Í LANDI BÚRFELLS		1:100
FRÍSTUNDAHÚR, GERÐ F-155		SANP.
GRUNNMYND, ÚTLIT OG SNID		<i>Alma Einarsson</i>
STADFÆRD TEIKNING FRÁ FRAMLEIÐANDA HÚSSINS		DAGSETN.
		23.09.2005
RÁÐBARDUR SF.		TEIKNING NR.
RÁÐGJAF OG VERRFRÆÐJUNUSTA		AGÚST ÞORGEIRSSON
F.T.F.		F.V.F.
SÍMAR: 455 2511 OG 892 8296. FAX: 455 2509		BJARNI ÞÓR EINHARSSON
		BGV6101