

ÚTLIT NORÐUR M. 1:50

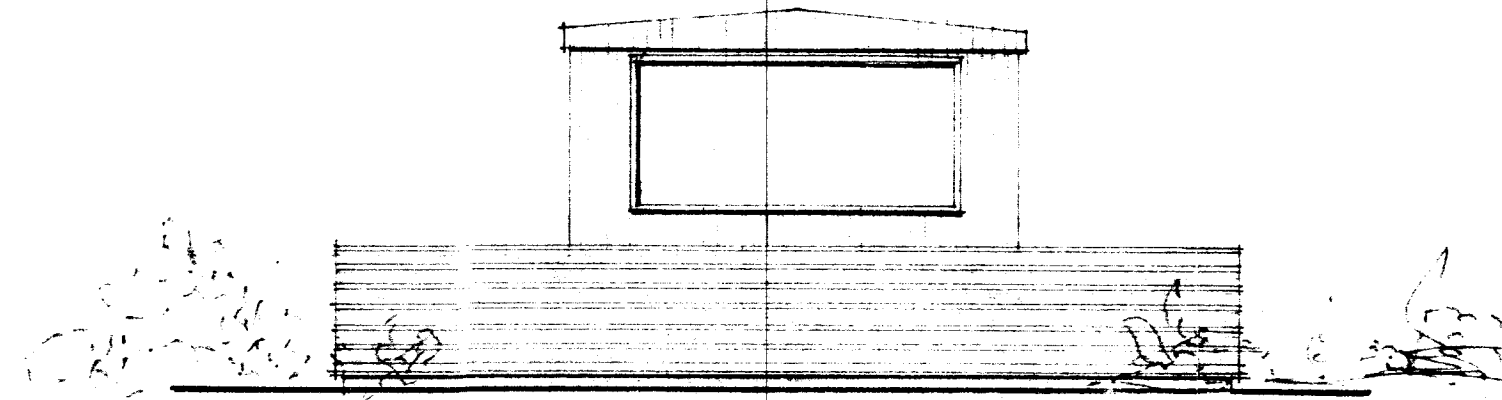

ÚTLIT SUÐUR M. 1:50

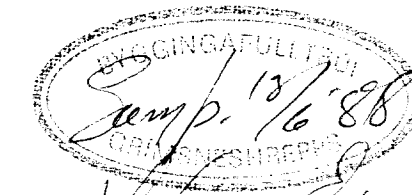

*Hinnalinn 1988*

MARGALNA VÍÐ ÁSGARSLAND.

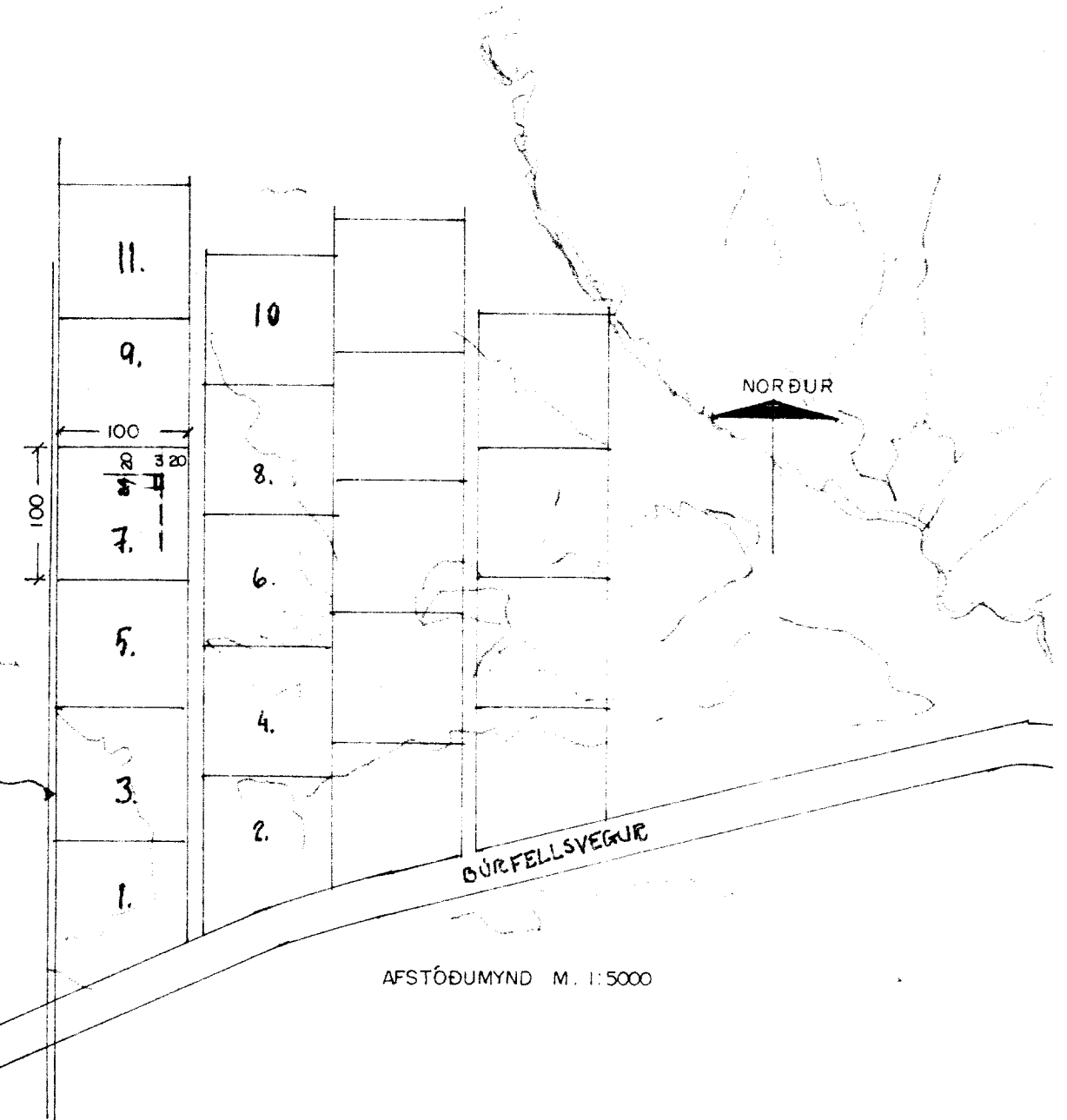

AFSTÓÐUMYND M. 1:5000

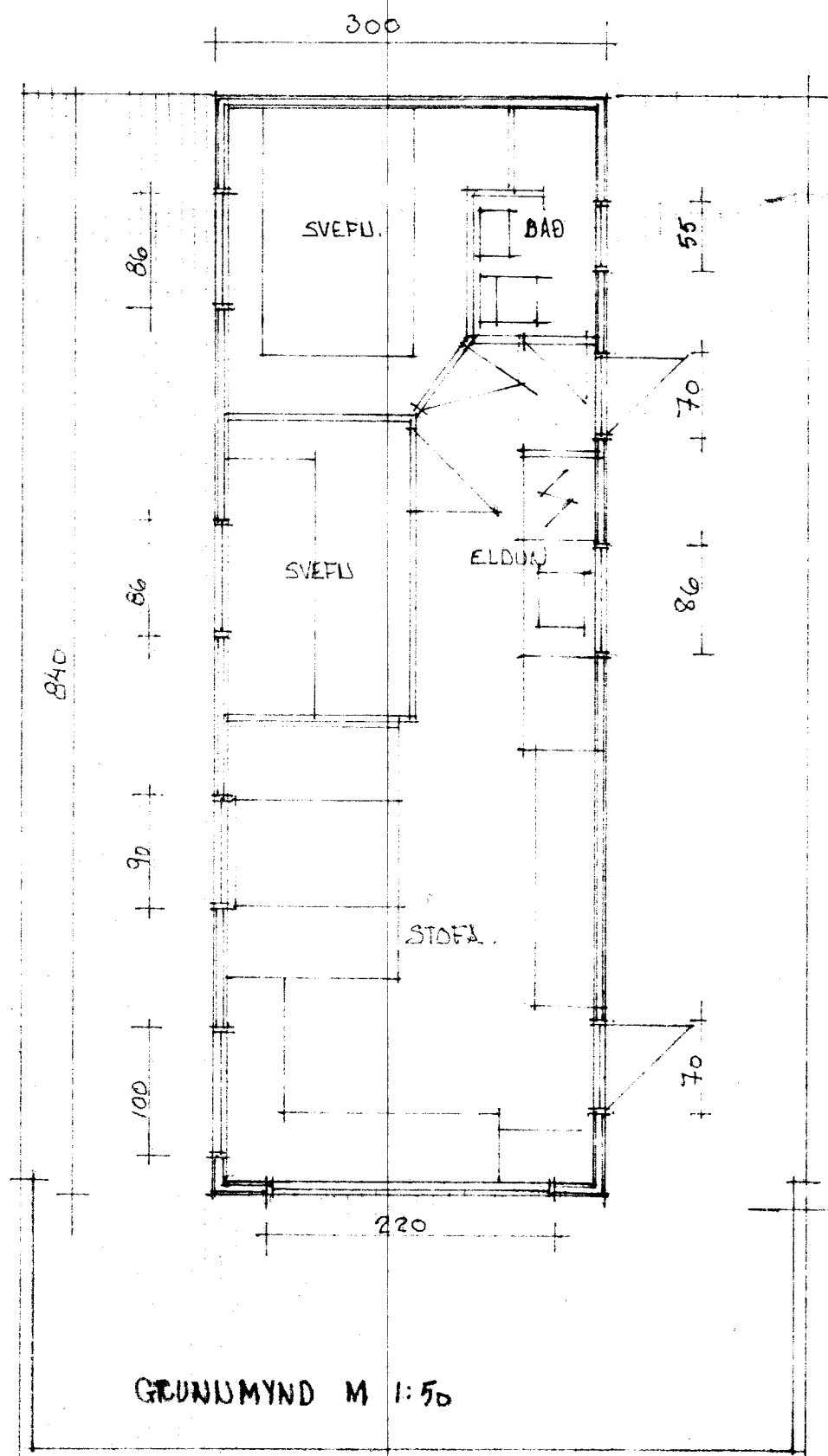

GRUNNUMYND M. 1:50

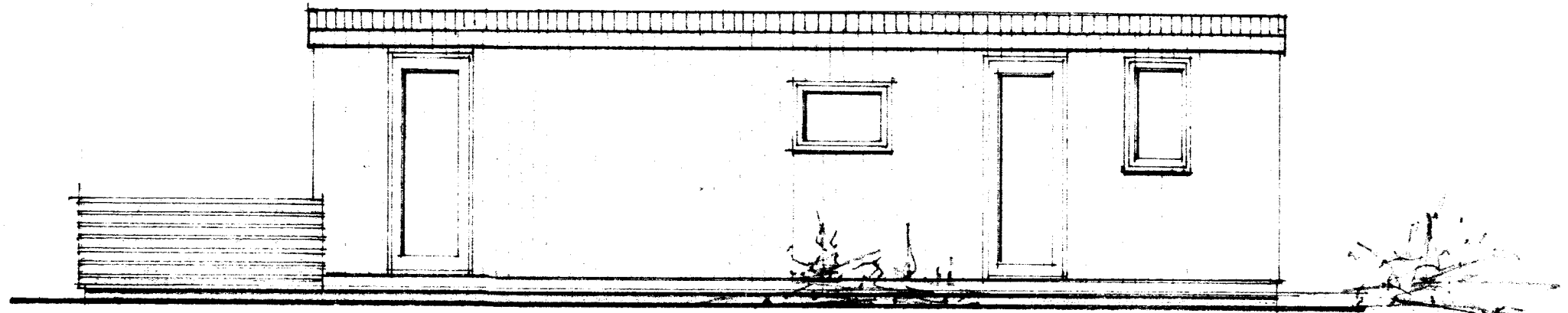

ÚTLIT AUSTUR M. 1:50

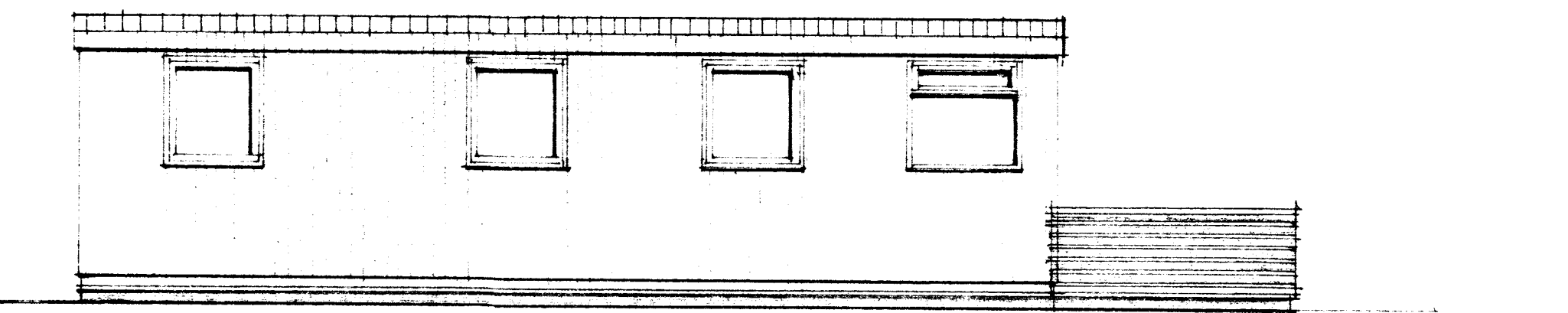

ÚTLIT VESTUR M. 1:50

HÍÐ JÓNÍ EINHARRS, Á LÖB NR. 7 Í LANDI BÚRFELLS Í GRÍNUNESI  
 HÚSÍÐ SEM ER EINHARRSINS ÁÐ GERÐ "ABI HOMES" ER MÍÐLE UPP OG TEKNAÐ  
 1. MAÍ 1988. AF SIGURDI JÓNARSSON VÍÐ BÚGGILOGAR. EFTI  
 STYRÐUÐEFTI HÍ HE SJÁMI GEIÐO. *Sigurdi Jónarsson*