

GRUNNMYND m kv 1:50

SUMARHÚS 24,8 m² (76,9 m³)

áðurbyggt VERKF.GEYMSLA 7,8 m²

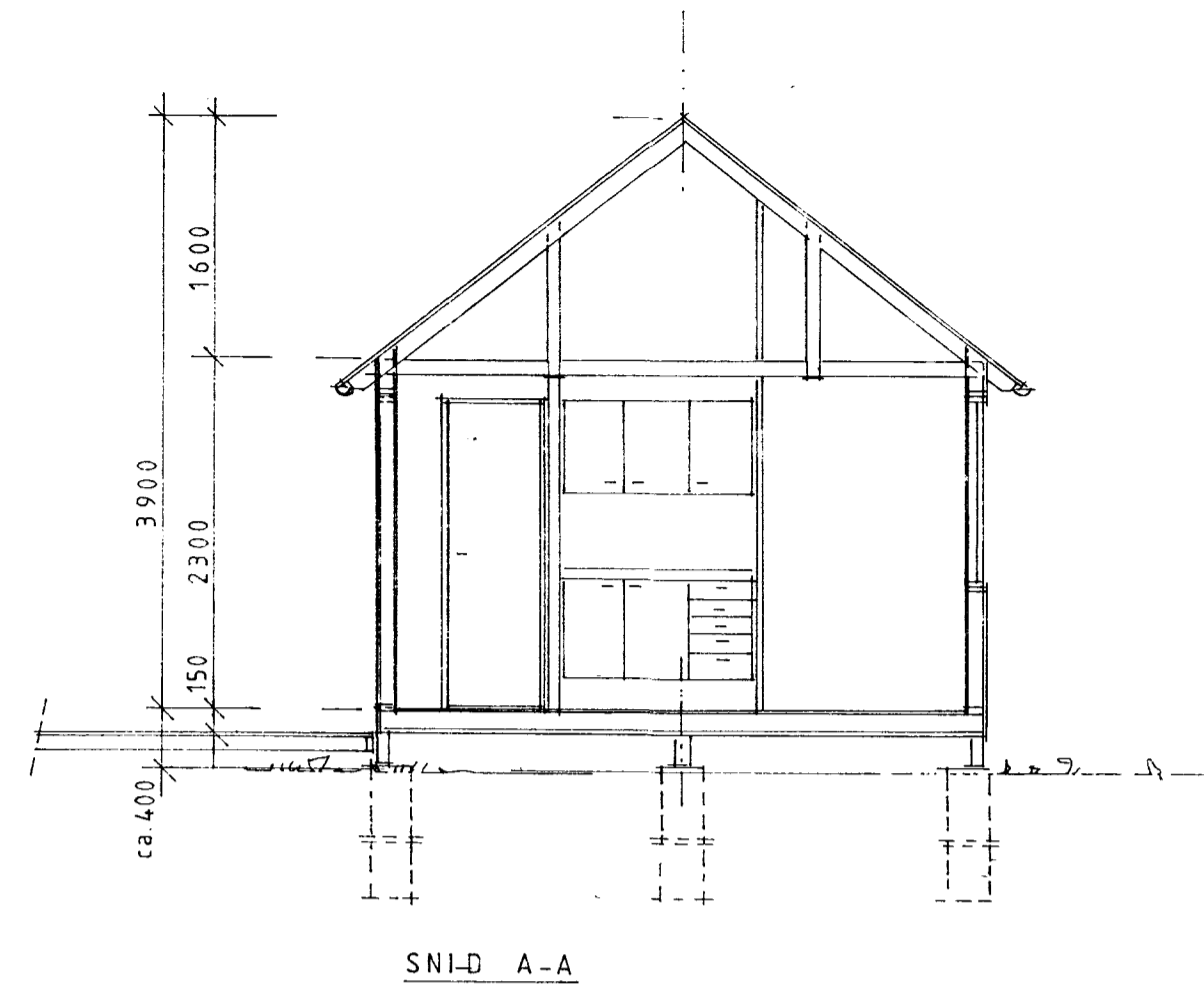

SNID A-A

BYGGINGAFULLT HÚS
Samb. 25/3 '96
GJAFASNEHREPPS
Hanna Geirsdóttir

- SUMARHÚS: UPPBYGGING (MÁL mm)
- UNDIRSTÖÐUR: Ø 300 ÍSTEYPTIR HÓLKAR
50 x 200 DREGARAR
- GÓLF: 45 x 120 GÓLFBITAR
12 TJÖRUTEK
100 STEINULL
PÓLPLAST
GÓLFKLÆDNING
- VEGGIR: 45 x 95 STODIR/GRIND
KÚPT LÁR.VATNSKLÆNING
16 x 54 LOFTUNARLISTAR
12 TJÖRUTEK
100 STEINULL/PÓLPLAST
PANILL
- ÞAK: 45 x 150 SPERRUR
BÁRUJÁRN/ÞAKPAPPI
25 x 150 KLÆNING
VINDPAPPI/ 125 STEINULL
PÓLPLAST
(LAGNAGRIND)
PANILL

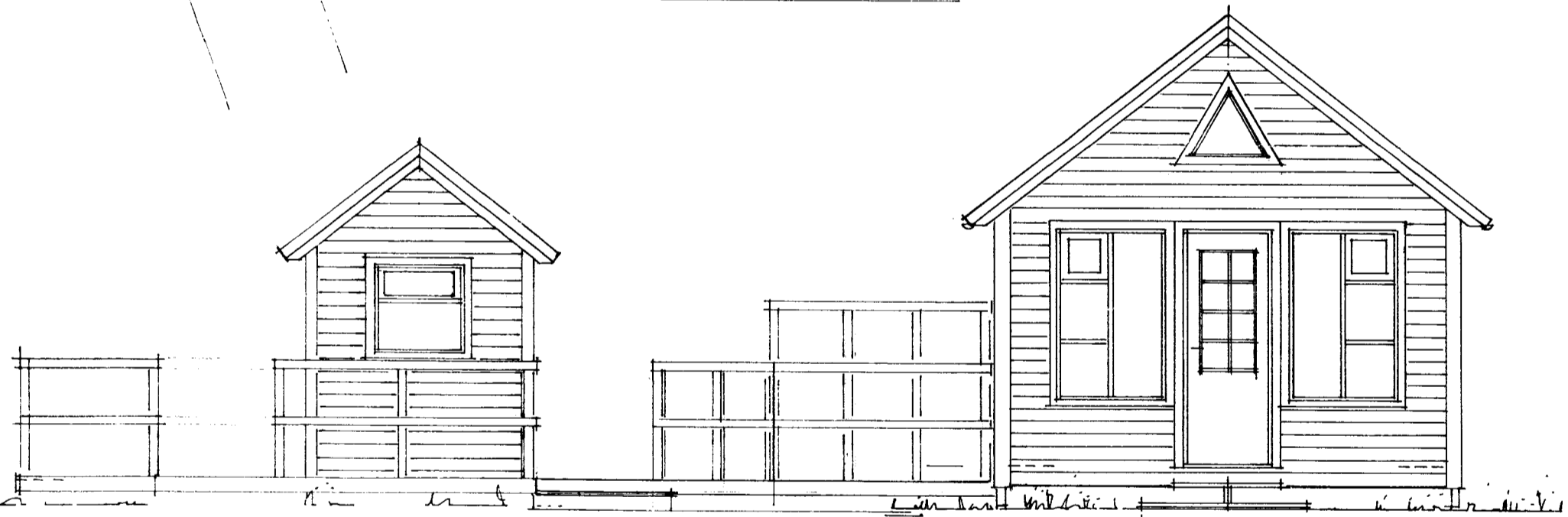

SUDUR

AUSTUR

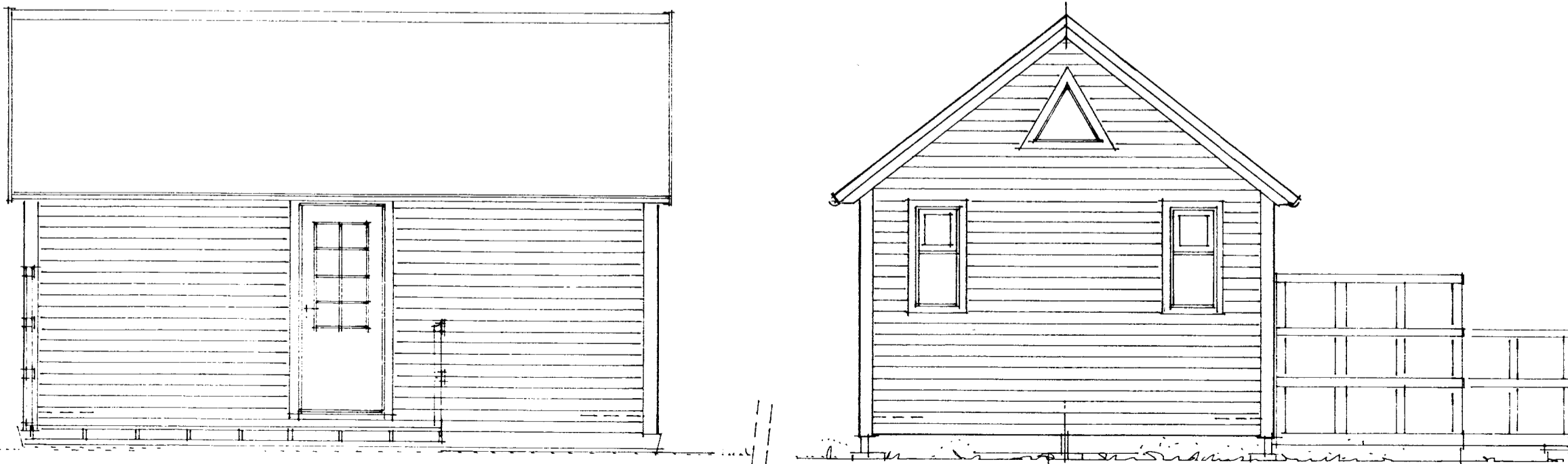

VESTUR

NORÐUR

TEIKNISTOFA
SKEIÐHÖLLETTI
105 Reykjavík Sími 551 7985

SUMARHÚS Í HRAUNBORGUM
VIÐEYJARSUND 9

grunnm., snið og útlit

Njórdur Geirdal FAÍ

m kv 1:50
dagr 03'96

verk nr
teikn nr 2
breytt