

VESTUR

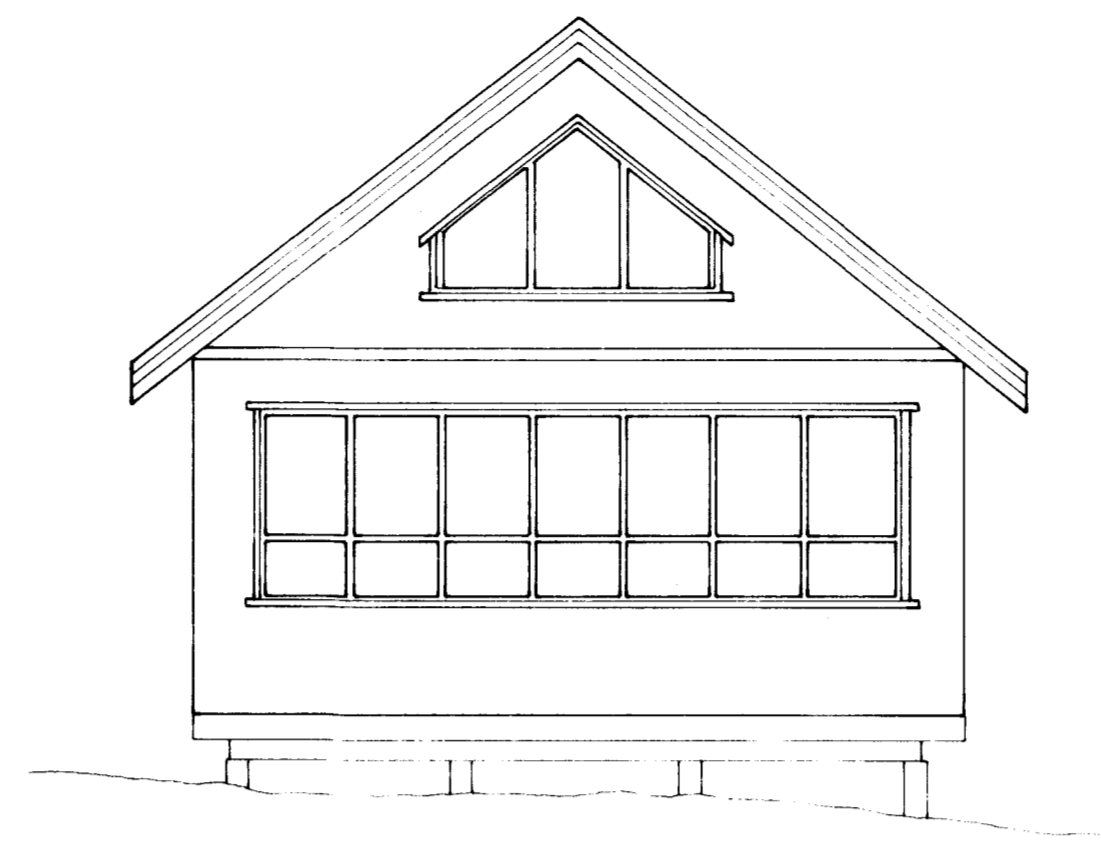

NORÐUR

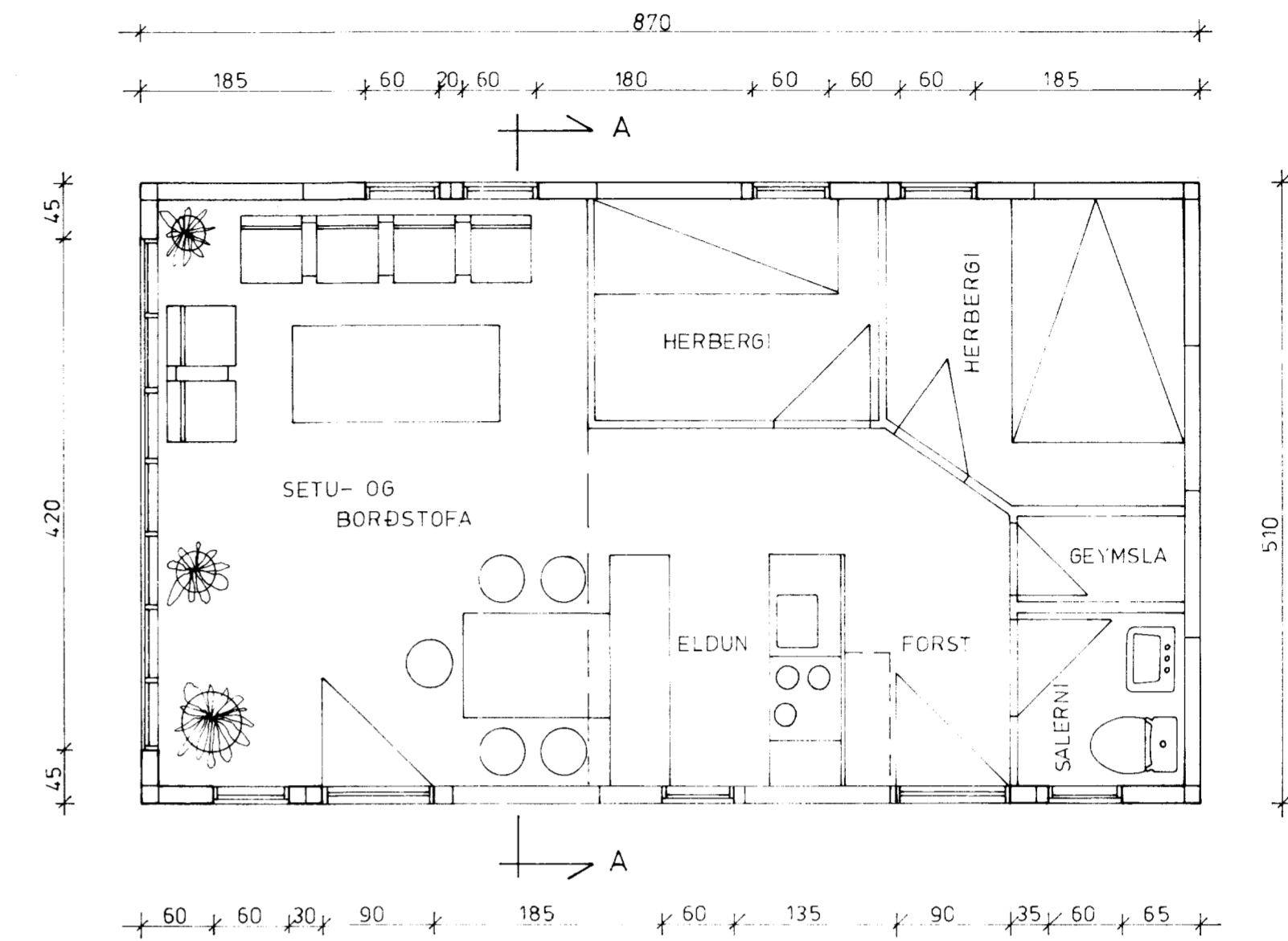

GRUNNMYND Mkv. 1:50

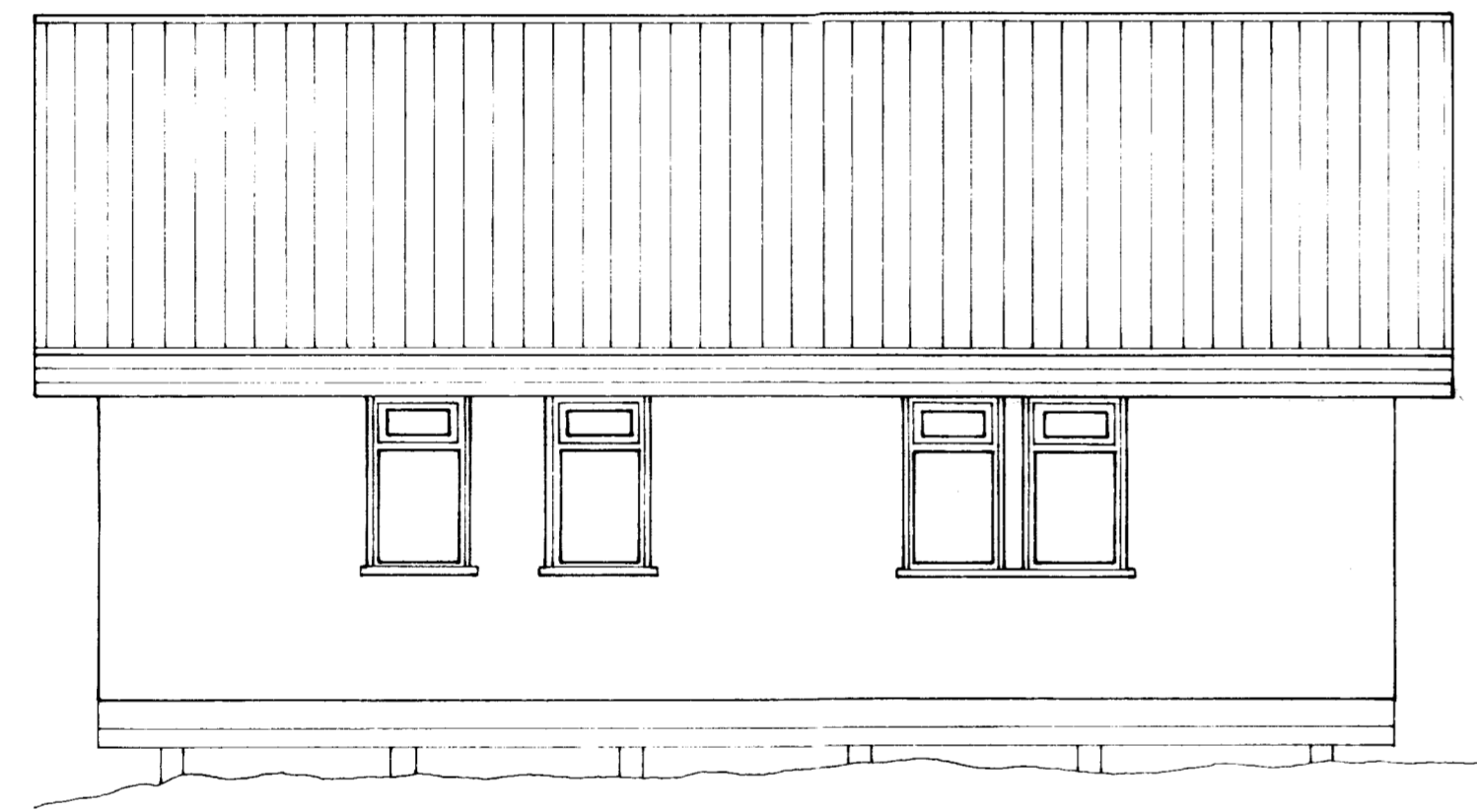

AUSTUR

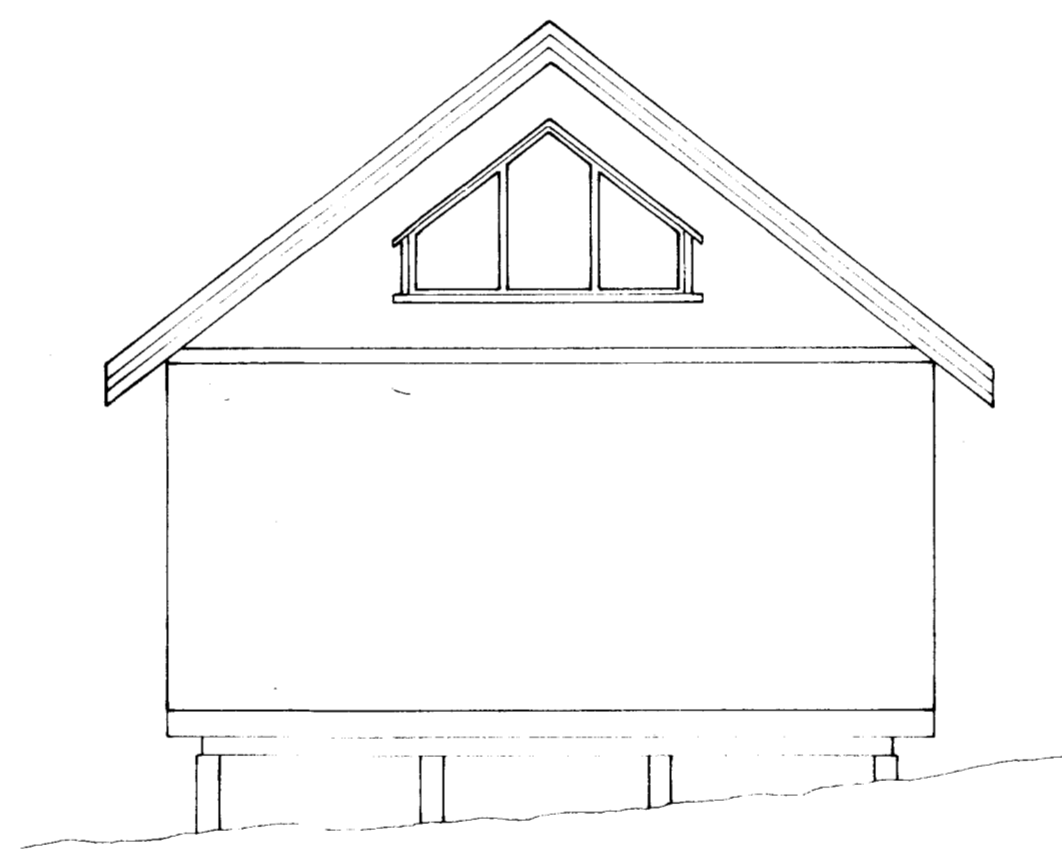

SUÐUR

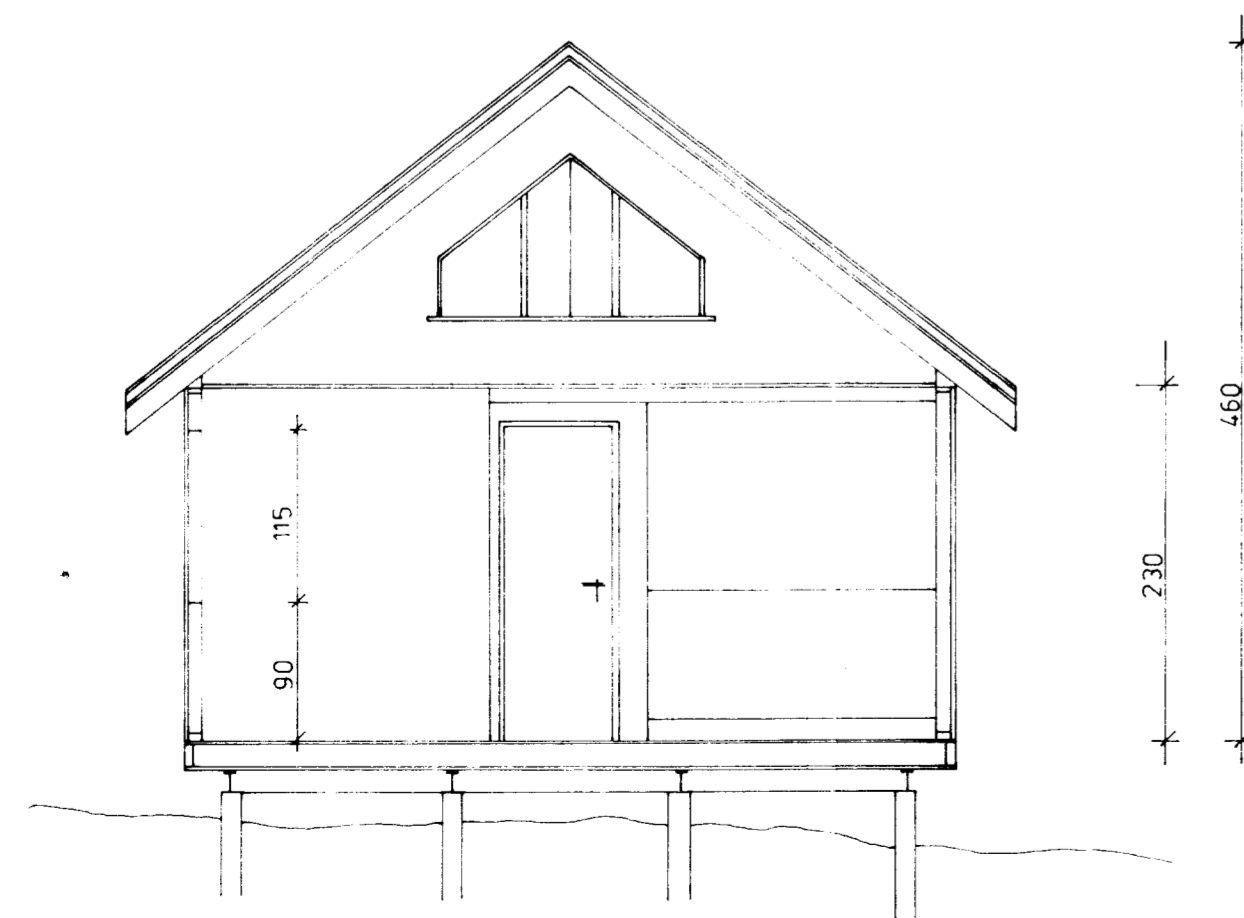

SNID A-A

SKÝRINGAR:

GRUNNFLÖTUR HUSS 44,4 m² RUMTAK 160 m³
 STÓÐGRIND 2" x 4", PAKSPERRUR 2" x 6", c. c 60 cm
 GOLFRITAR 2" x 7" c/c SEM HVÍLA A STALRAMMA A SULUM # 150 cm min
 STEINULLAREINANGRUN 100 mm í UTVEGGJUM OG 150 mm í GOLFI OG PAKI.
 SVEFNLOFT ER YFIR ELDHÚSI OG HERBERGJUM. KAÐALSTÍGI SKAL
 STAÐSETTUR VIÐ OPANLEGT FAG SVEFNLOFTSGLUGGA.
 ÖLL MÁL ERU í cm.

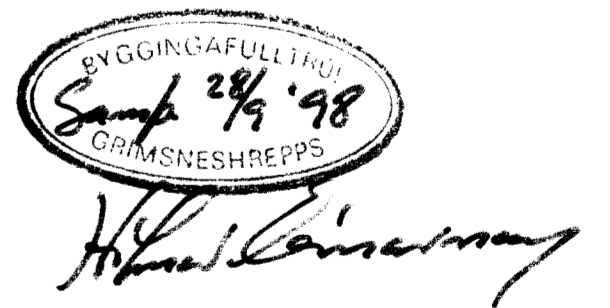

BÚSTAÐURINN Á AÐ VERA Á LÓÐINI
 VALAHNÚKASUNDI 9, HRAUNBORGUM, GRÍMSNESI.

SUMARBÚSTAÐUR		Verk nr	Teikn nr
ÚTLIT – GRUNNMYND – SNIÐ		B092	010
		Mökkvarð:	1:50
		Daga	Rekin
		Hönnun	JUNI 1992 EFG EFG
		1 breyting	sept '98 EFG EFG
		2 breyting	
		3 breyting	
		Samþykkt	