

Samp. 29.10.2002

BYGGINGARFULTRÚI  
GRÍMSNES OG GRAFNINGSHREPPS

*Alma Einarsson*

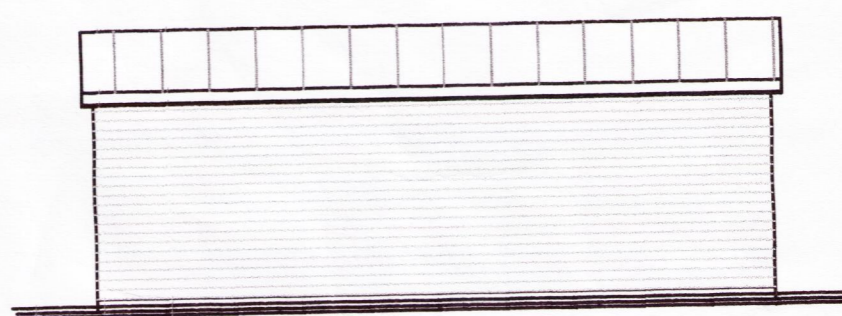

AUSTUR

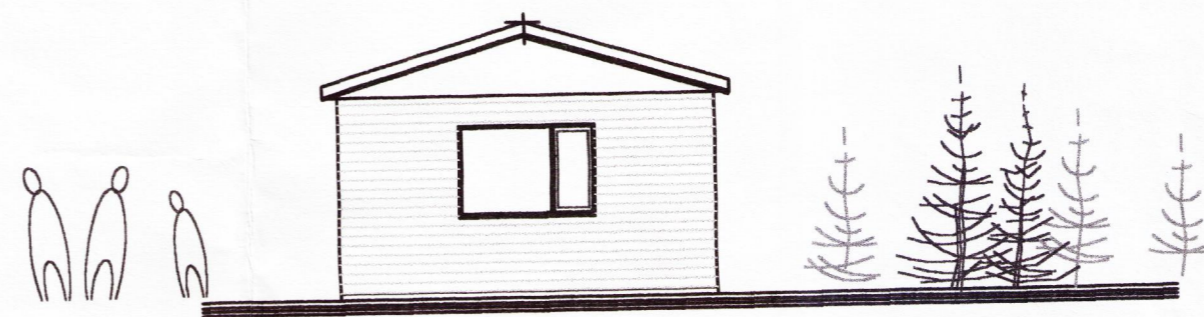

SUÐUR

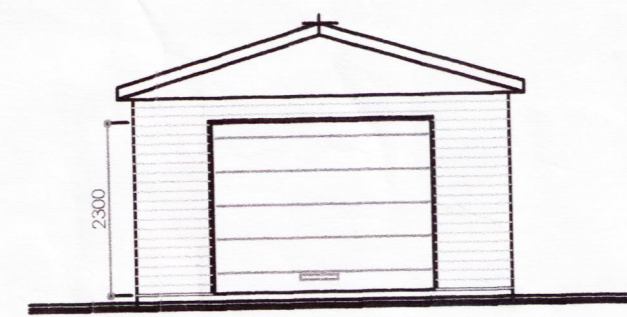

NORÐUR

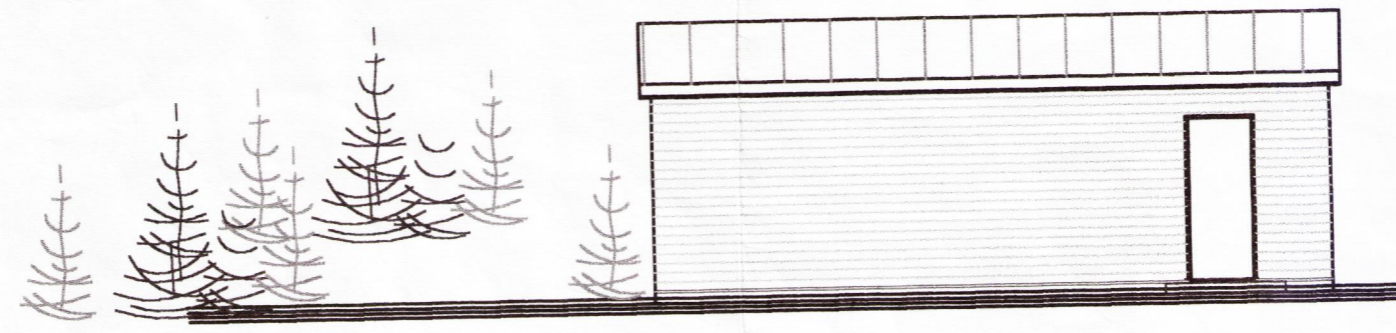

VESTUR

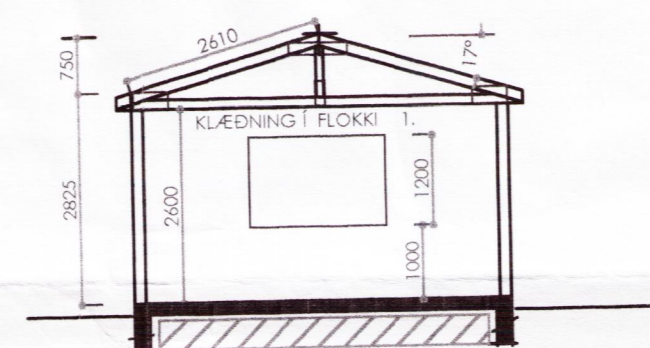

SNID

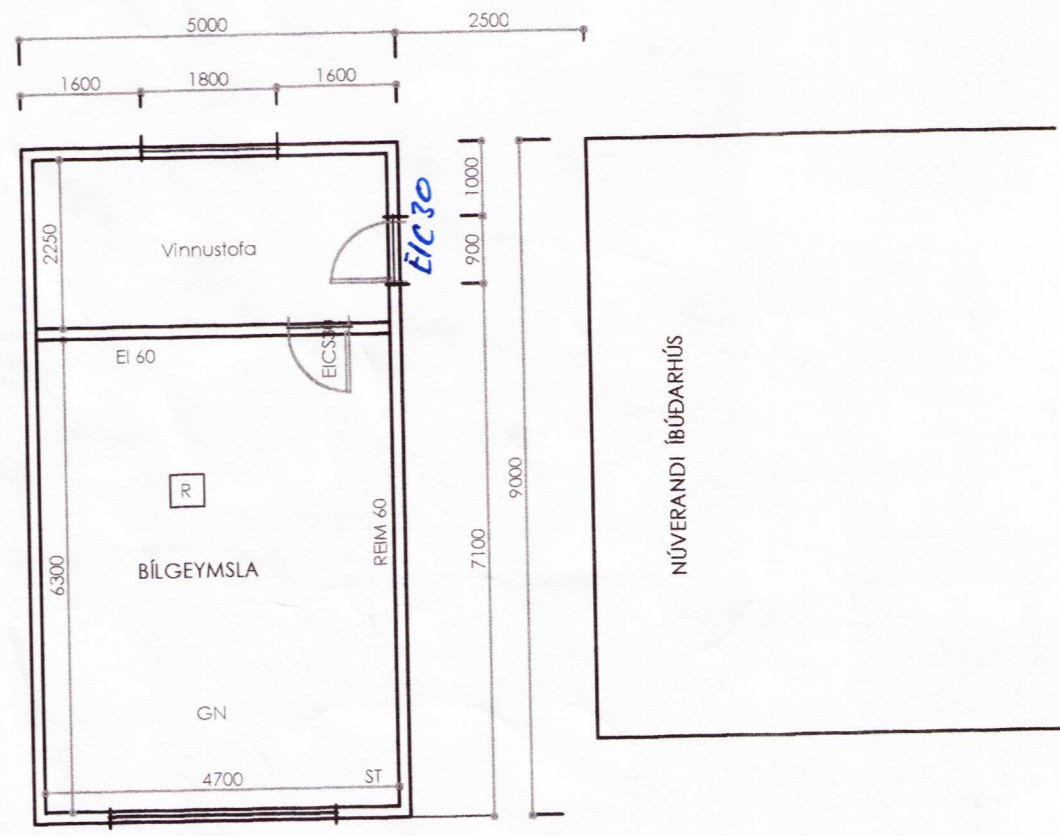

GRUNNMYND

Skráningartafli: VADNES, BÝLI, GRÍMSNESI  
Landnúmer: XXXX  
Matshlutanúmer: XXX

Skrásetjari: Steinar H. Geirdal  
Kennitala: 04.01.38.3829  
Útgáfa: 4.01  
Dags: 26.08.2002

Uppskipting og lýsing		Stærðir												
D0 Lokun	D1 Rými hæð-röð	D2 Notkun texti	D3 Höfuð-flokkun	D4 Eignar-hald	D5 Botnflötur m²	D5M Milliflotur m²	D6 Slagar m²	D7 Op m²	D8 Brúttóflötur m²	D9 Brúttóflötur sh < 1,8	D10a Salarhæð mín	D10b Salarhæð max	D11 Brúttó rúmmál m³	D12 Nettóflötur m²
EINB.					45,0	0,0	0,0	0,0	45,0	0,0			153,0	40,5
Botn													9,0	
A	01 0101	BÍLGEYMS BÍLGEYMSLA	B	0101	45,0	0,0	0,0	0,0	45,0	0,0	2,82	3,19	144,0	40,5
Athugasemdir														
Sameignir sumra														
Eignarhald					Skiptarúmmál									
Eignar-hald	Notkun texti	Birt flatarmál m²	Séreign m²	Séreign og sameign m²										
0101	BÍLGEYMSLA	45,0	129,600	129,600										
	Alls	45,0	129,600	129,600										

STÆRÐIR

ATH. MATSHLUTA 0101 HÚS 45,0 M² # 144,0 M³

SKÝRINGAR

- R REYKSKYNJARI
- ST. SLÖKKVIÐÆKI
- GN GÓLFNIEÐURFALL

*Samþykktur*  
*Stjórnun Pálsson*

BÍLGEYMSLA

VADNESI GRÍMSNESI

LNK EIGANDI: KJARTAN PÁLSON  
Vaðnes, Böndi, Gríms GRUNNMYND OG ÚTLIT 1 : 100  
DAGS: 26.08.2002 SNID 1 : 100

ARTIK TEIKNISTOFA GSM 895 - 9202 SÍMI 421 - 4122

STEINAR GEIRDAL BYGGINGARFRÆÐINGUR B.F.L.  
040138 3829 DRANGAVELLIR NR. 2, 230 KEFLAVÍK

A01