

Samþ. 2/9 '86
Arnar Ólafsson

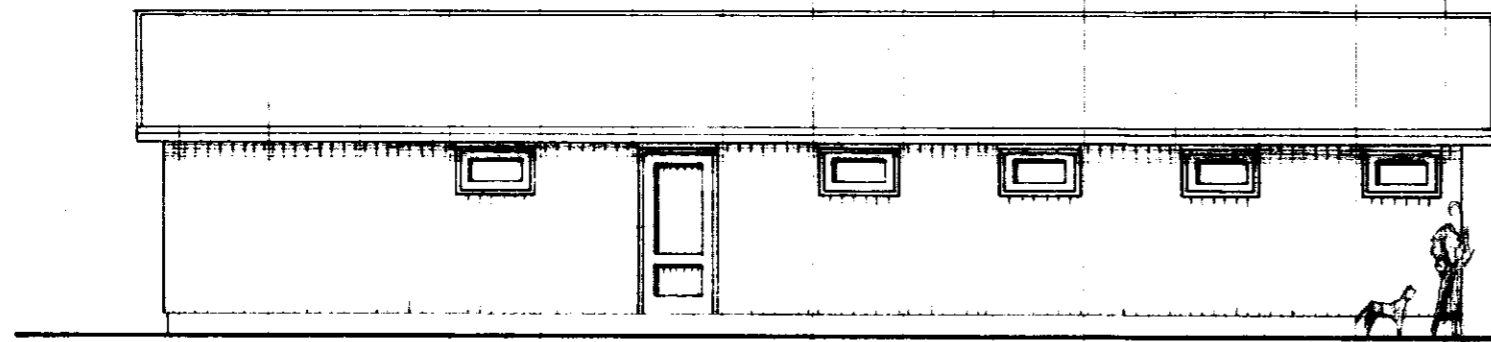

NORÐUR

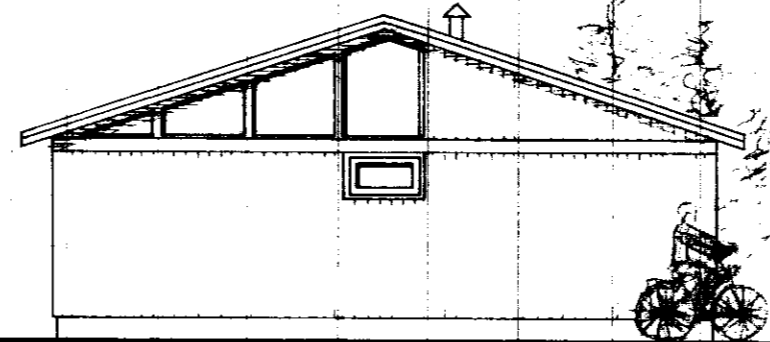

AUSTUR

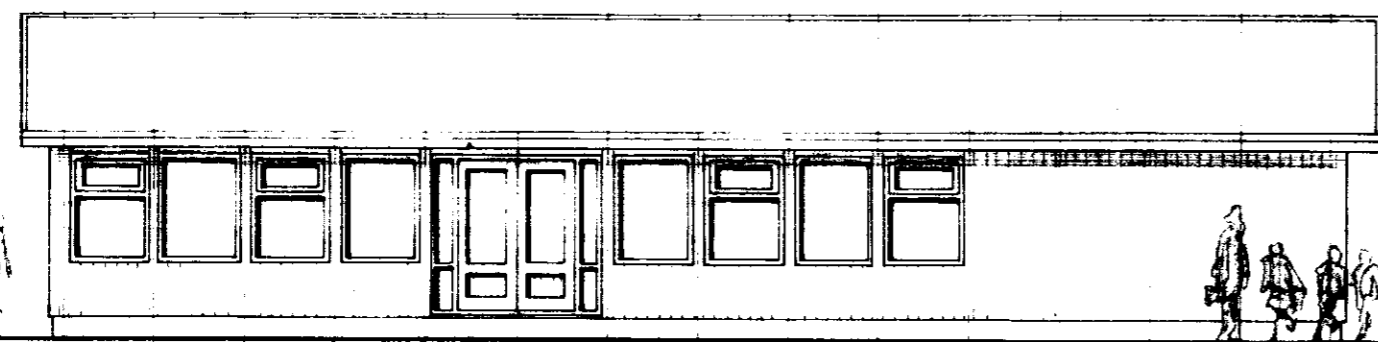

SUDUR

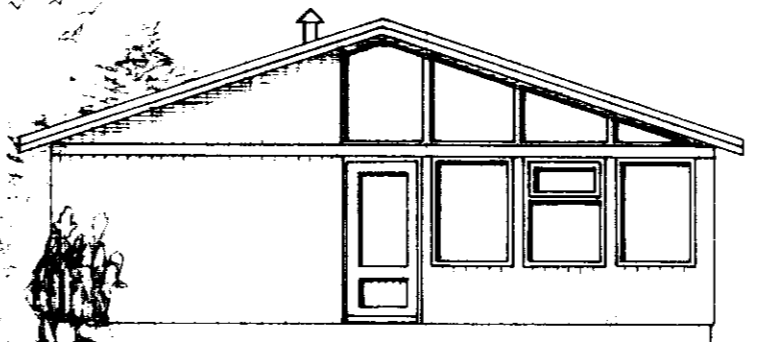

VESTUR

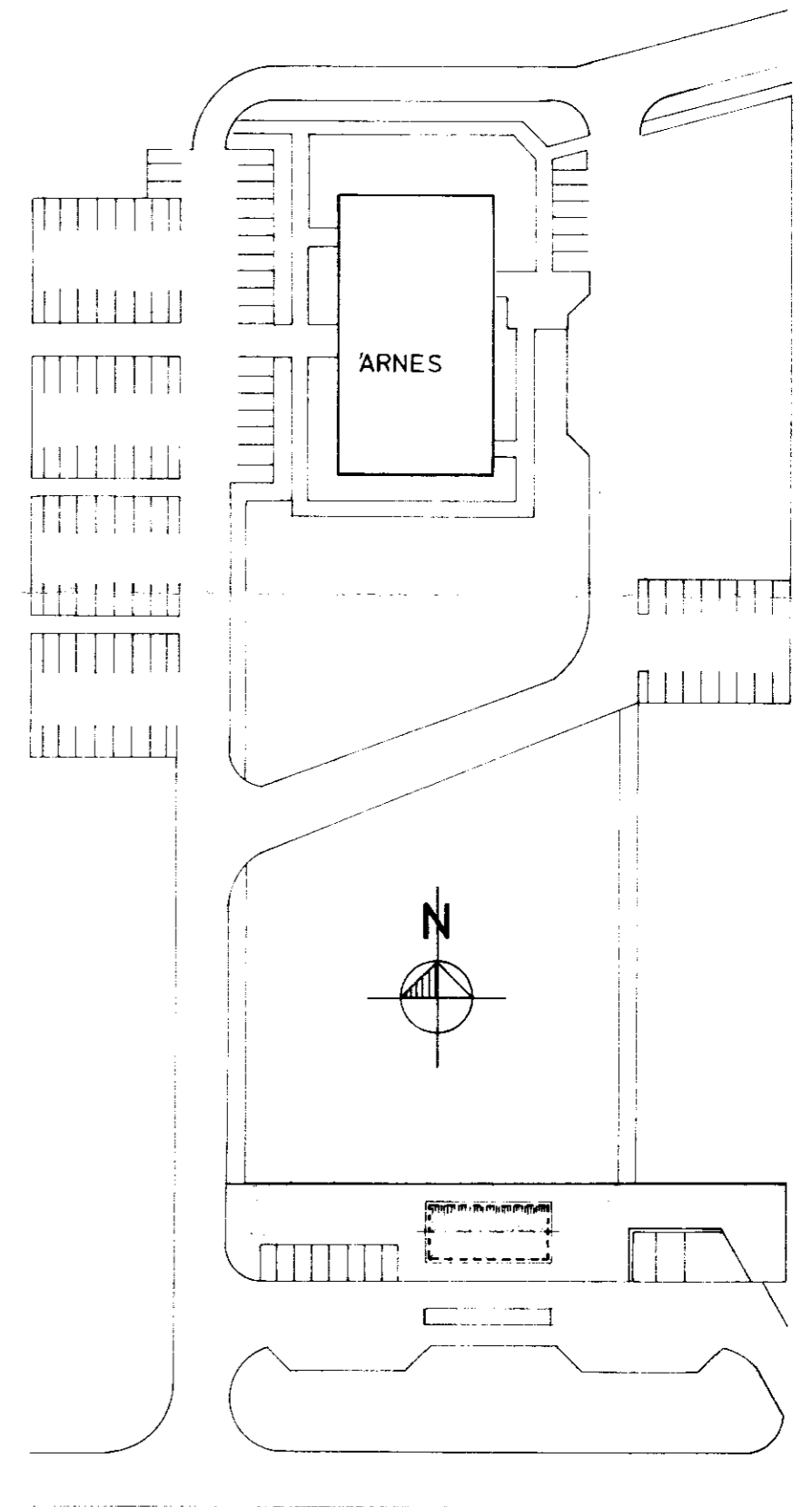

AFSTADA 1:1000

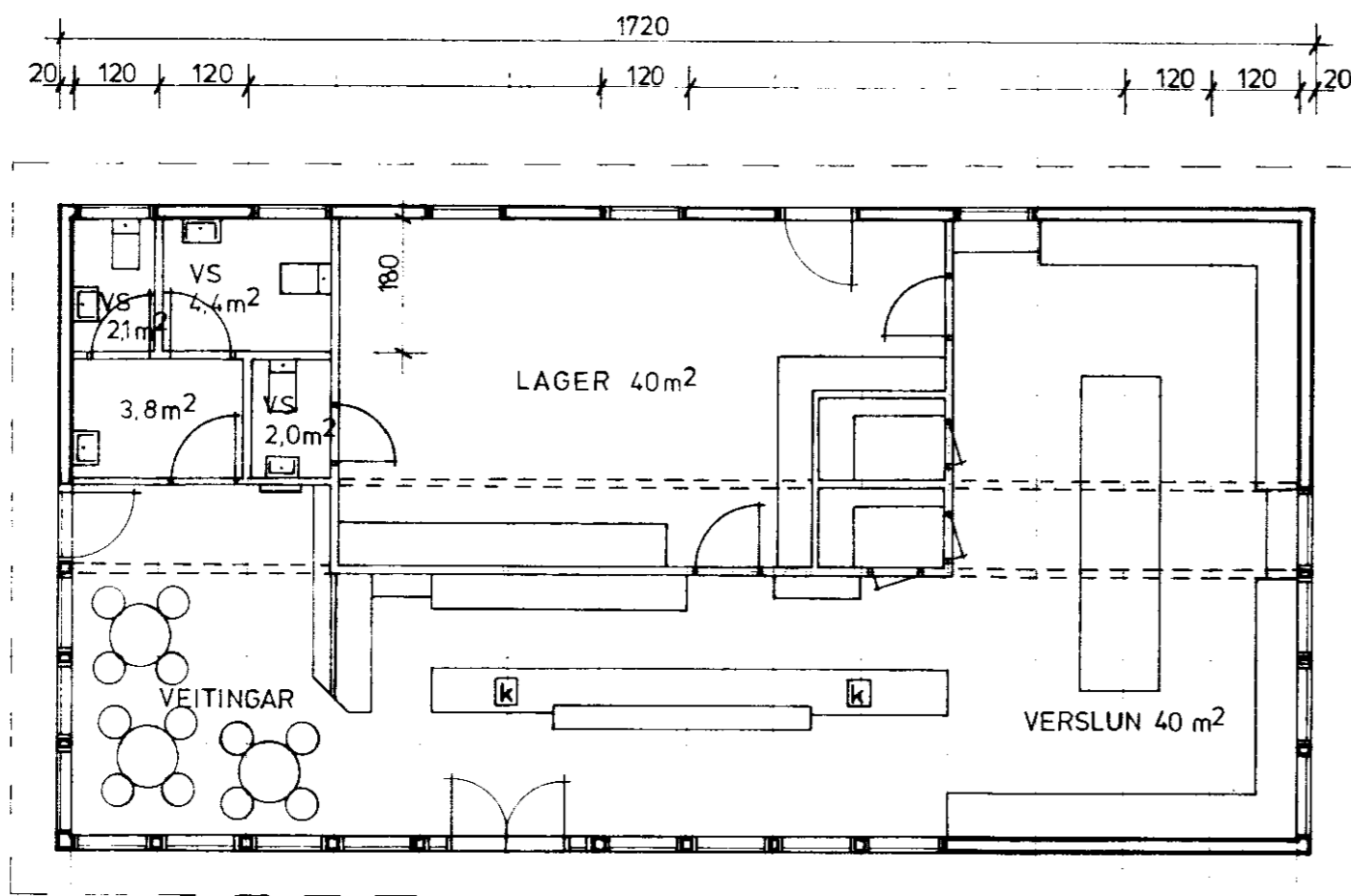

GRUNNMYND 1:100

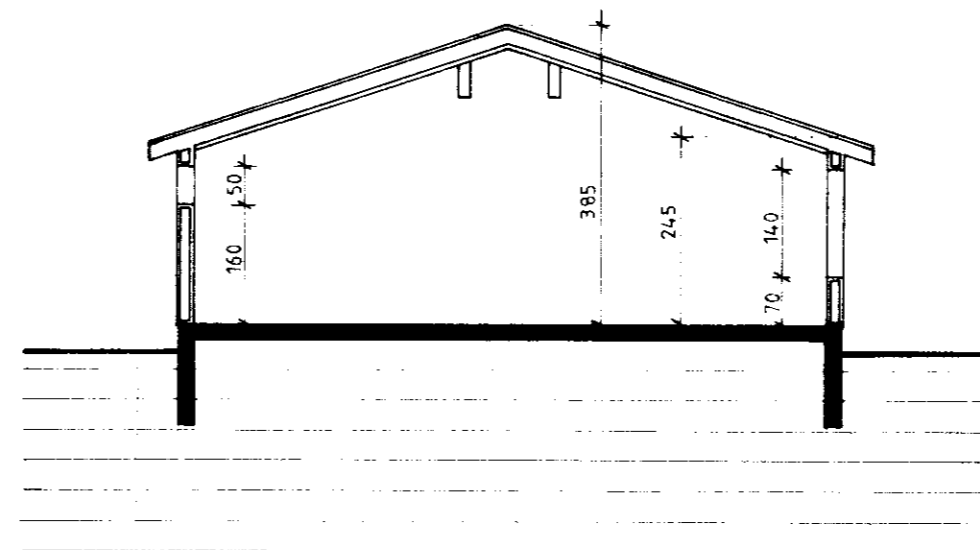

SNID 1:100

HÚSIÐ ER BYGGT ÚR TIMBUREININGUM	EINANGRUN: PAK	200mm STEINULL	K - GILDI 0.20 W/m ² °C	STÆRÐIR	VERKEFNI. BENSINSTÖÐ OG VERSLUN ÁRNESI.	BLAÐ NR. A.01
FRÁ SAMTAKI HF Á SELFOSSI.	VEGGIR	140 " "	" 0,35 "	RÚMMÁL 477 m ³	GRUNNMYND, ÚTLIT, AFSTADA OG SNID	MKV. 1:100/1000
SOKKLAR OG PLATA STEYPT, EN VEGGIR	GÓLF	75 " PLAST	" 0,30 "	FLATARMÁL 151,4 m ²		TEIKNAD. E.I. G.A.Á.
OG PAK UR TIMBRI. OG BÄRUJÄRN Á PAKI.	GLUGGAR	PREFALLT GLER	" 2,00 "			DAGS. JÚLÍ 86
	VEGGIR + GLUGGAR - VEGIÐ MEÐALT.	"	0,75 "			