

BYGGINGARFULLTÍÐI
 Samþ. 26/96
 GRÖPVERJAHREPPS

Valdimar Harðarson

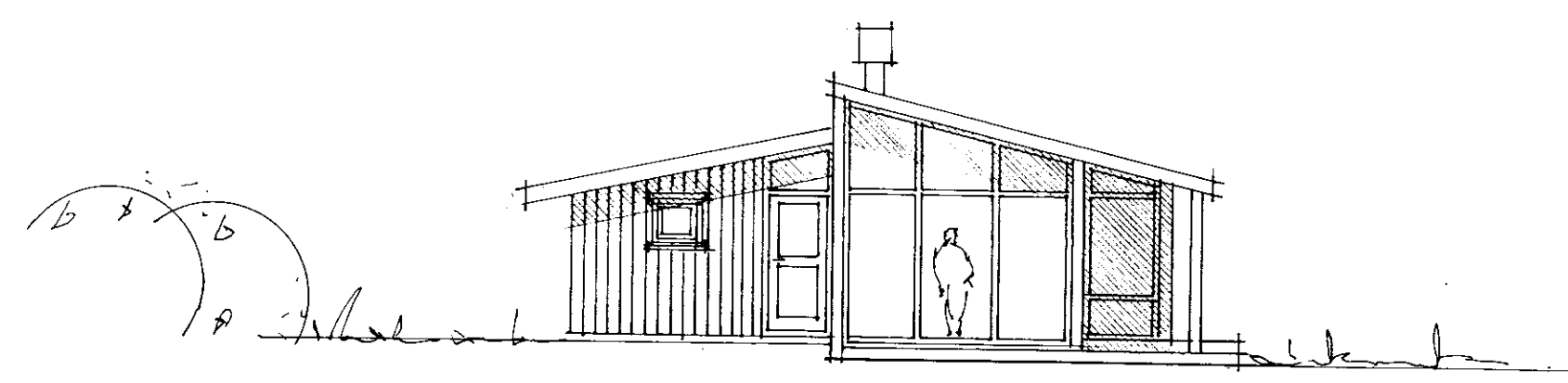

ÚTLIT Í VESTUR

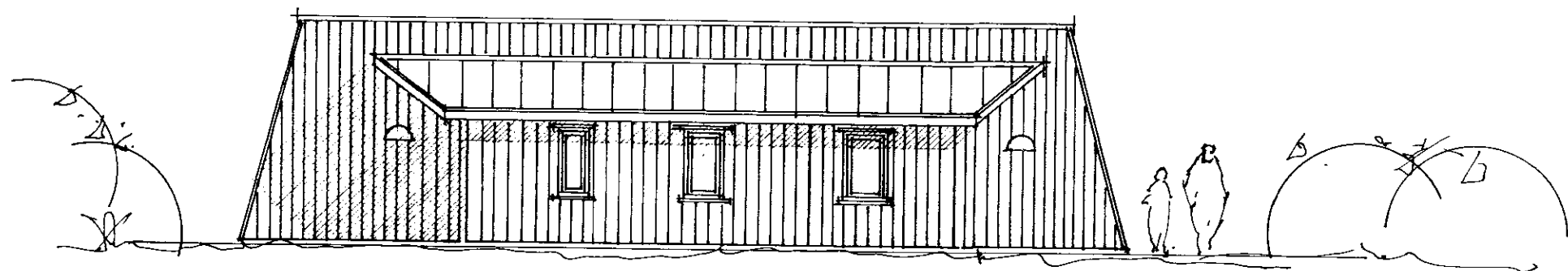

ÚTLIT Í NORÐUR

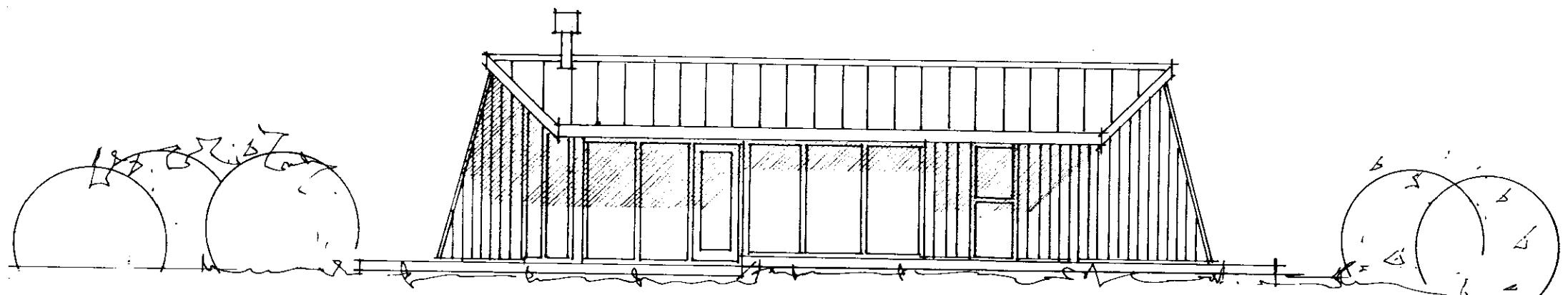

ÚTLIT Í SUÐUR

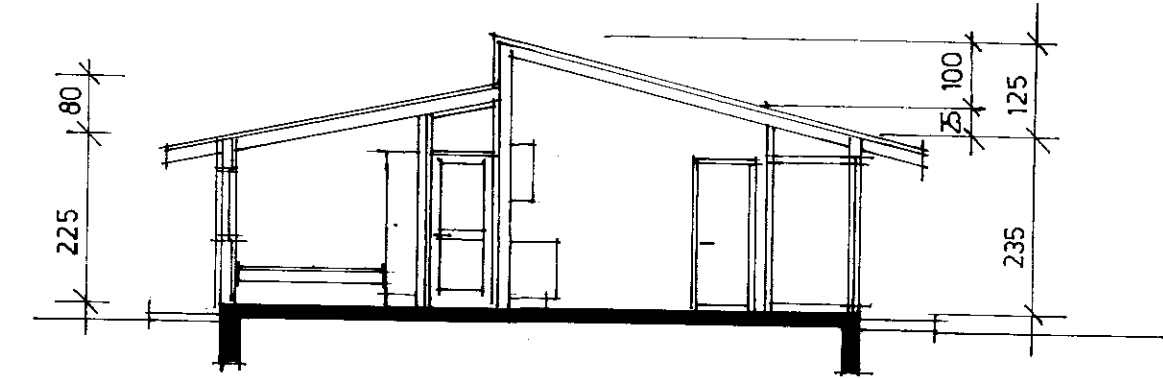

SNHÐ A-A

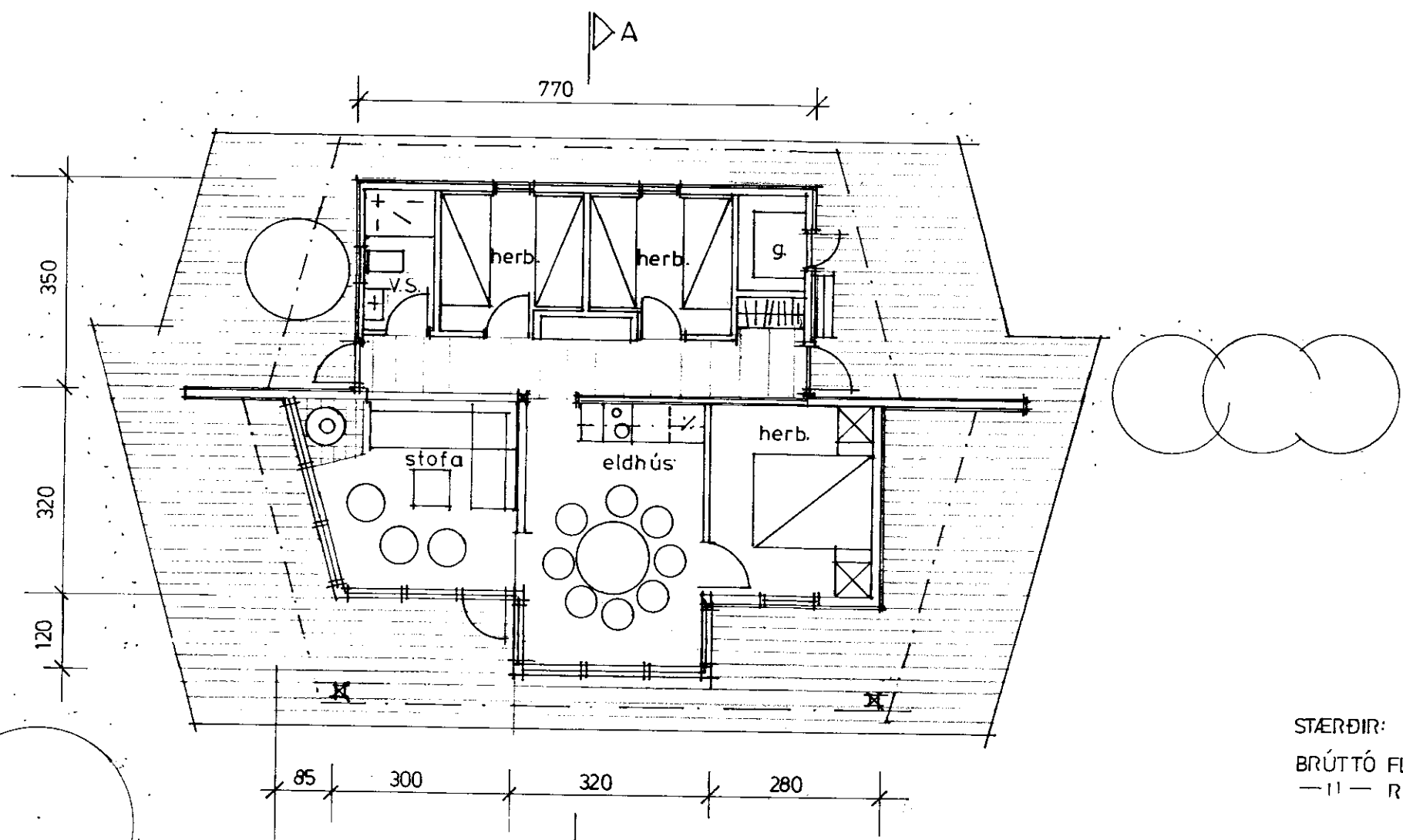

GRUNNMYND

STÆÐIR:
 BRÚTTÓ FLATARMÁL 60,95 M²
 —||— RÚMMÁL 175,00 M³

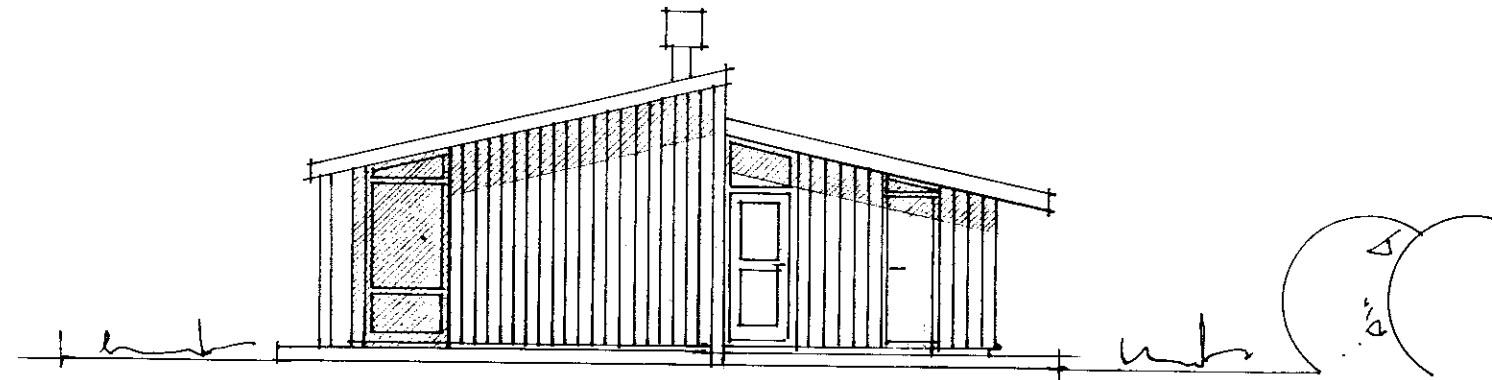

ÚTLIT Í AUSTUR

SUMARHÚS Í LANDI FOSSNESS LÓÐ 19 og 22

Arkitektar sf

Arkitektar FAI Árni Friðriksson Páll Gunnlaugsson Valdimar Harðarson Skógarhlíð 18 101 Reykjavík
 Sími (91) 1 10 10 Fax (91) 62 05 88

Valdimar Harðarson

Mkv. 1:100 Teiknað VH Dags. 10.7.95 Dags. síðustu breytinga 15.11.95 Teikn. nr. 1 Útg. 1