  
 Samp. 16/7'92  
 Magnús Skúlason

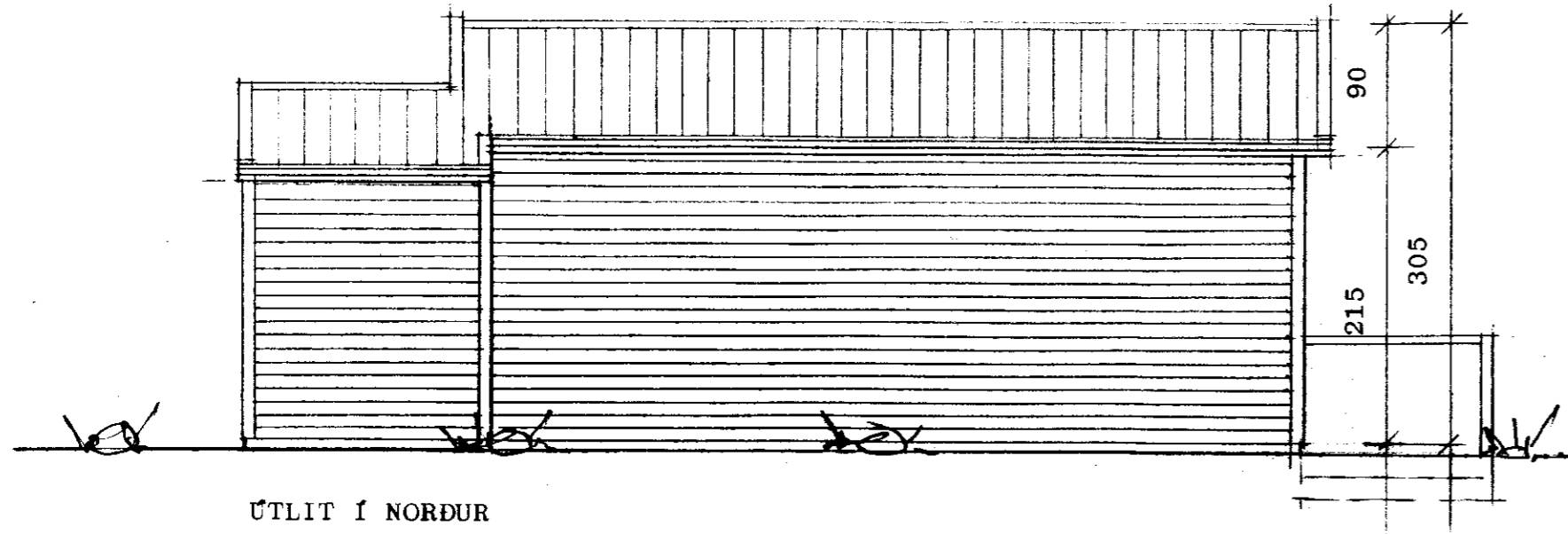

ÚTLIT Í NORDUR

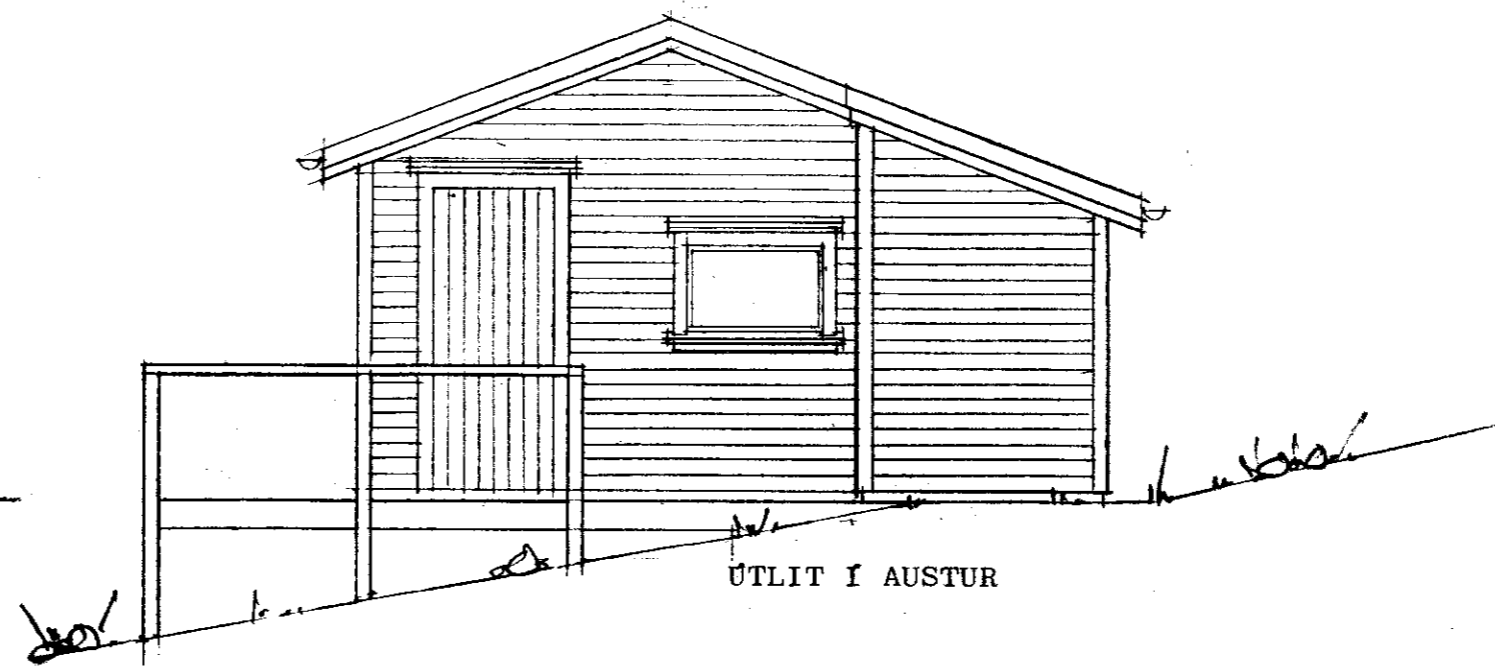

ÚTLIT Í AUSTUR

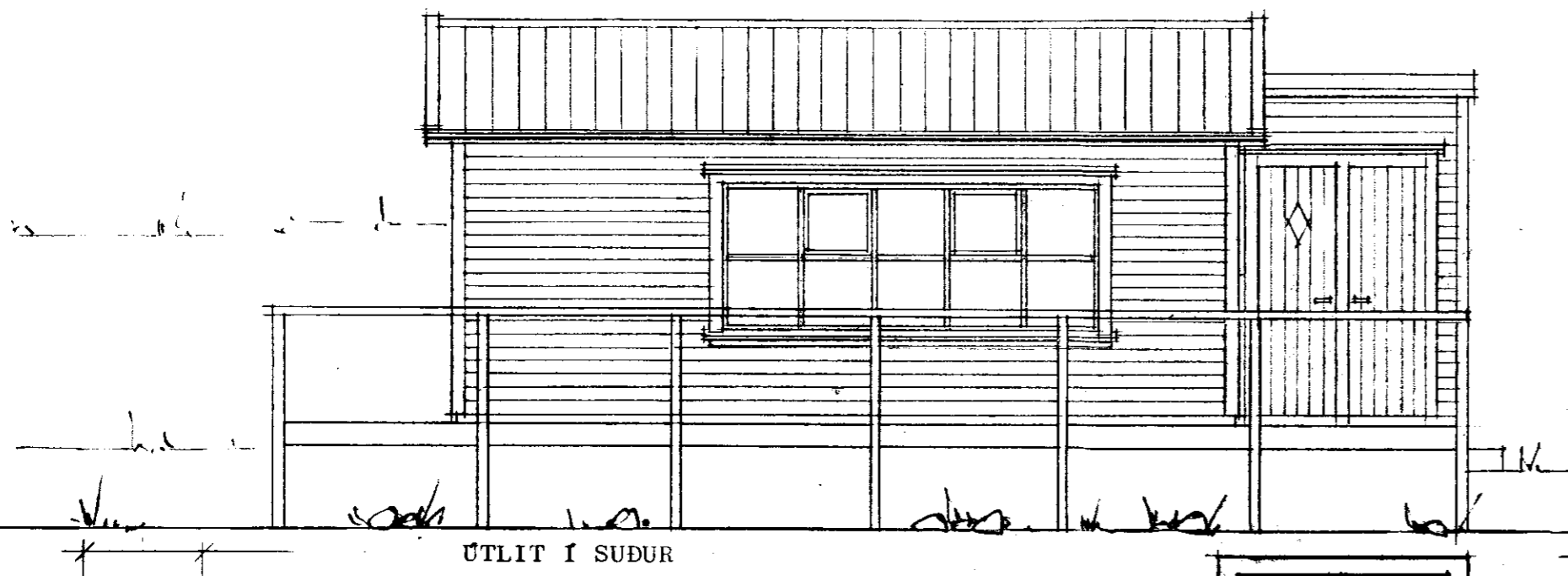

ÚTLIT Í SUDUR

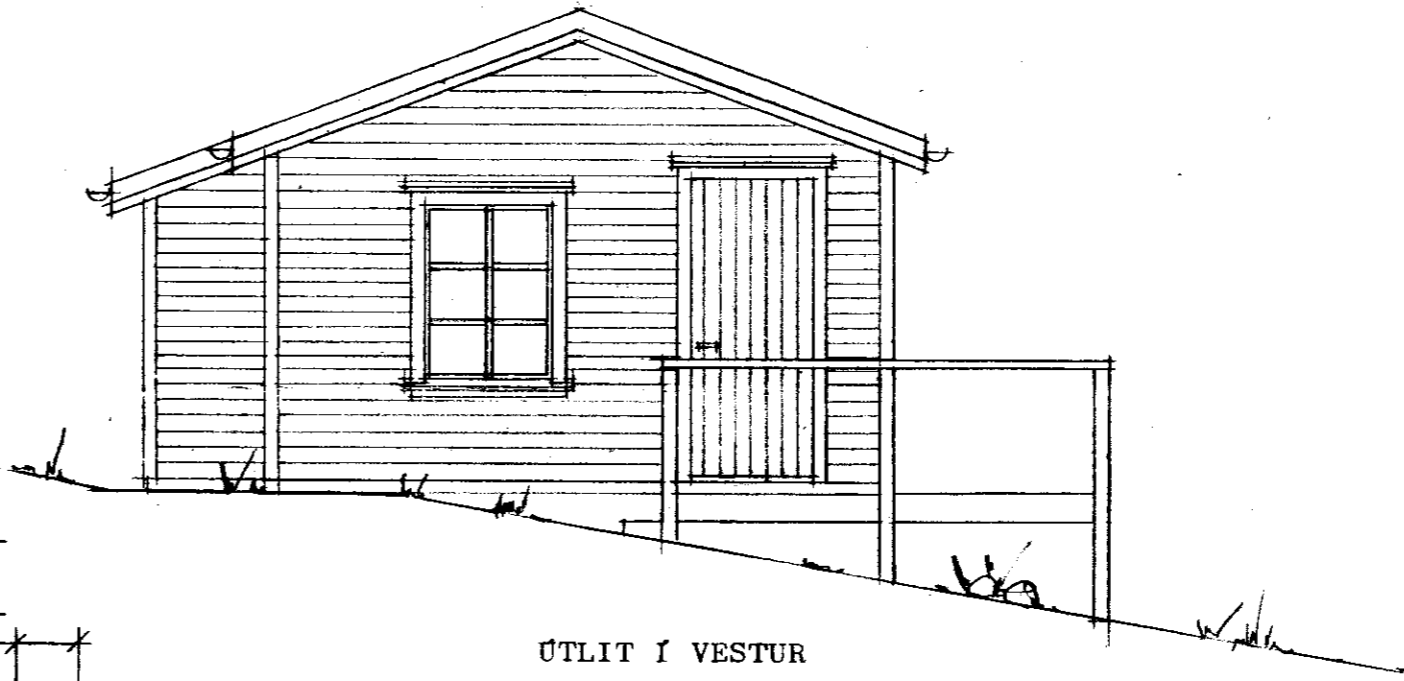

ÚTLIT Í VESTUR

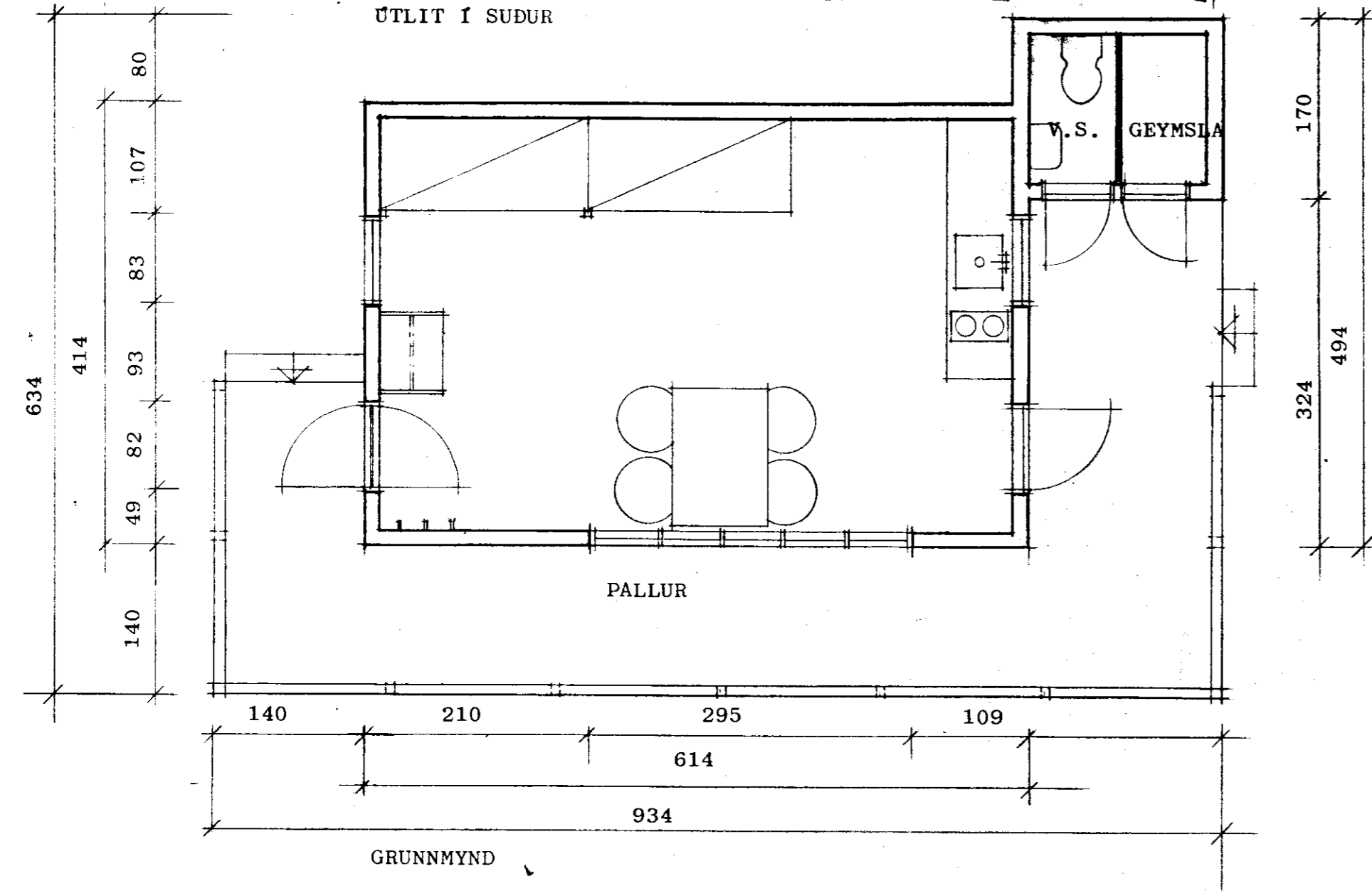

GRUNNMYND

ROTÞRÓ 2500 LÍTRAR

**Teiknistofurnar Laugavegi 42**

Arkitektar: MAGNÚS SKÚLASON  
 S: 27450 SIGURÐUR HARÐARSON

SUMARBÚSTAÐUR Í LANDI FOSSNESS, GNÚPVERJAHREPPI

NO: 0 0 1

GRUNNMYND OG ÚTLIT

KVAFDI: 1:50

DAGS: 19.6.1992

TEKNI: M.Sk.

BREYTINGAR:

*Magnús Skúlason*