

27.07.1981

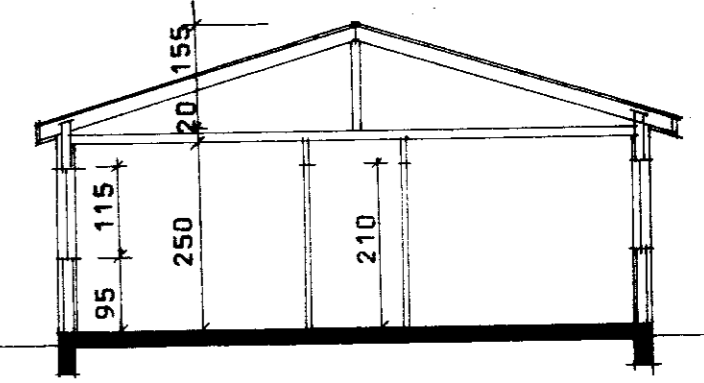

SNID A - A.

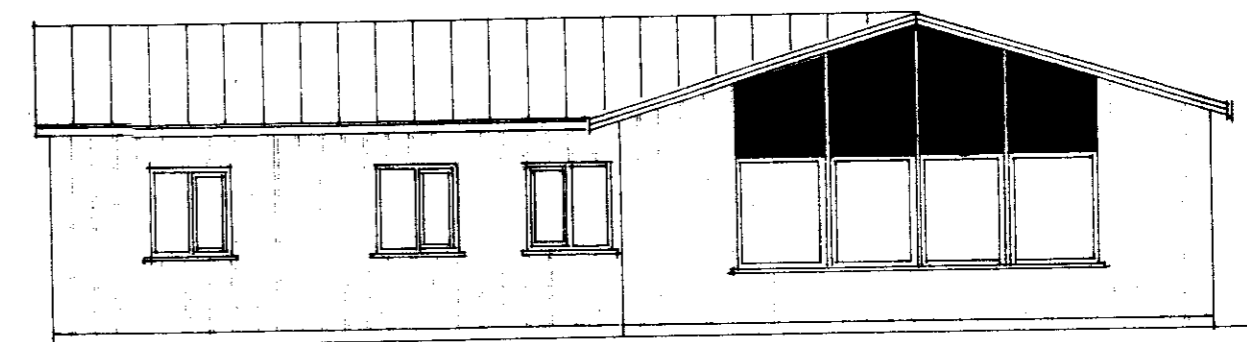
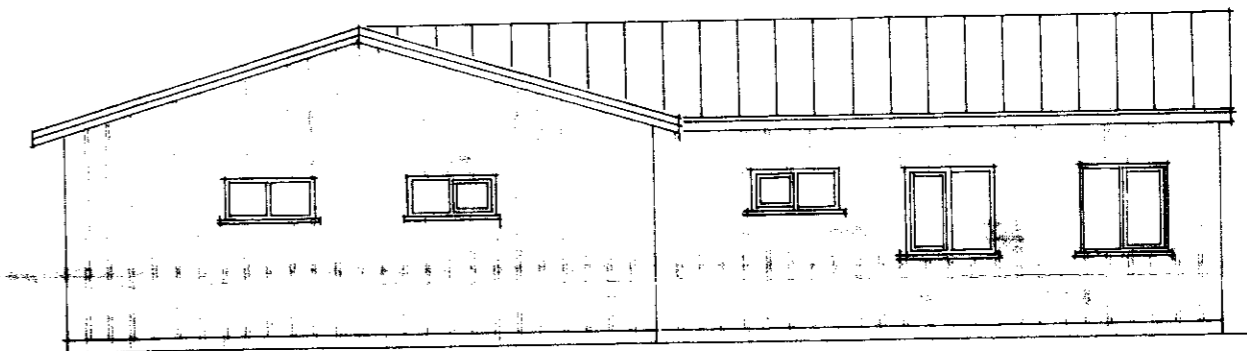
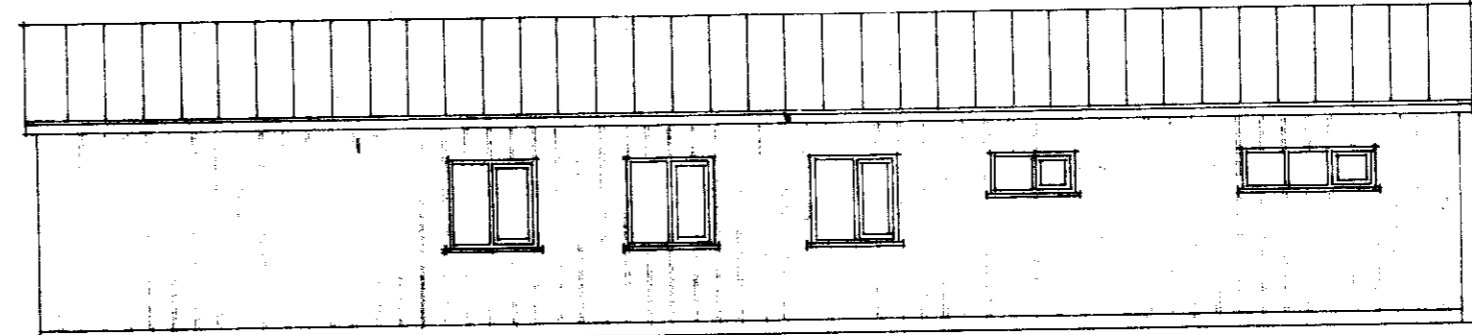
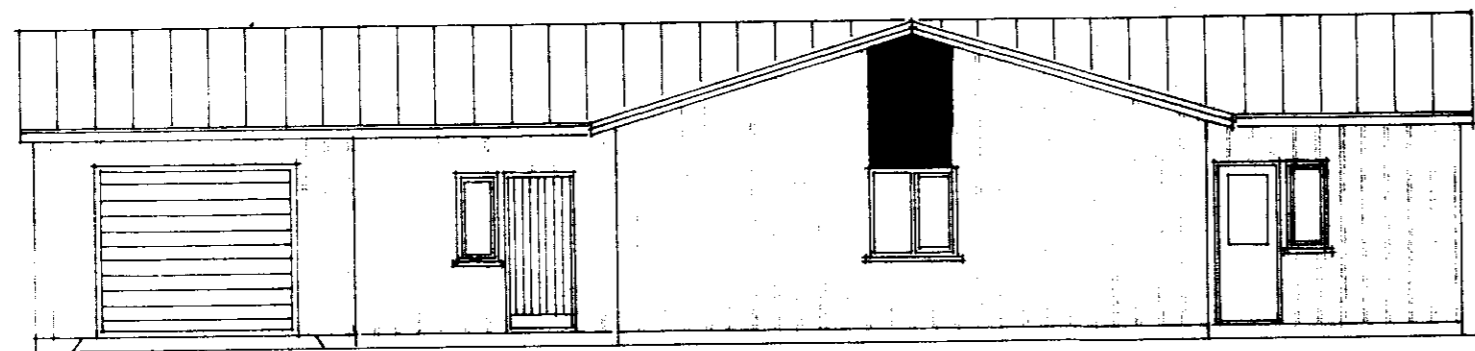
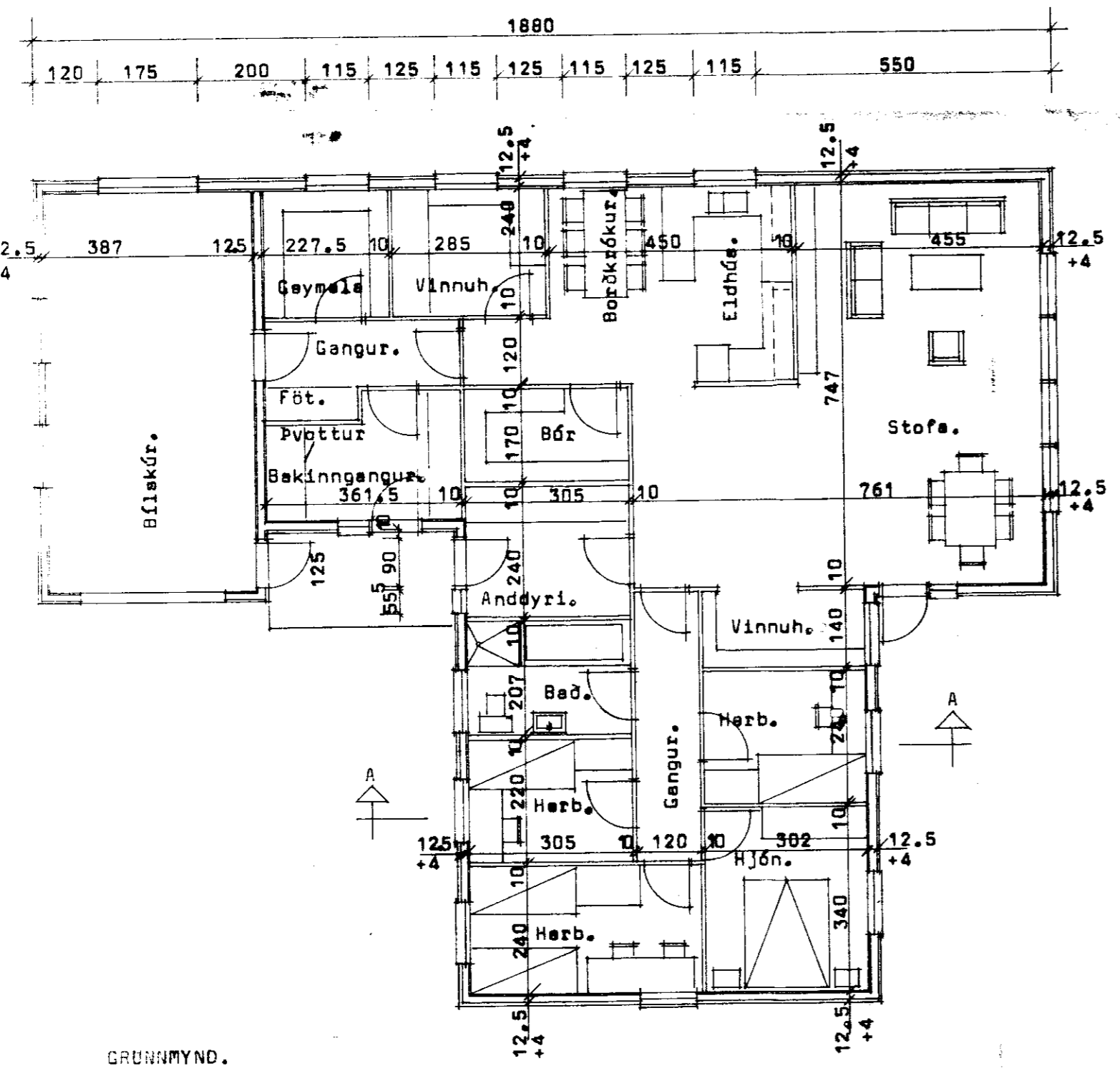

GRUNNMYND.

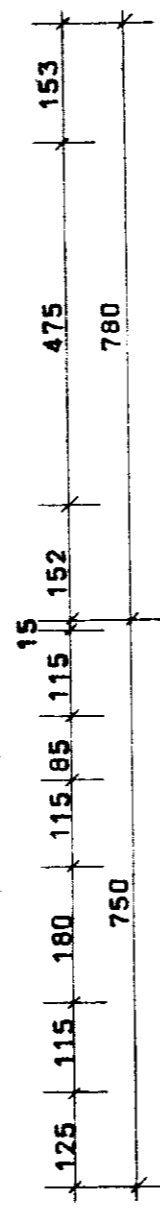
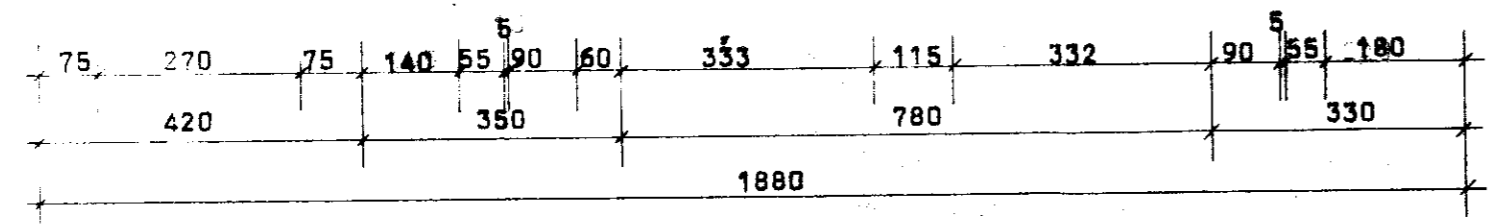

	Flátermál:	Rúmmál:
Ibúð	168.00 m ²	550.20 m ³
Bílakúr	32.76 m ²	107.29 m ³

Gluggahlutféll 16.37 %.
Mælgildi útveggja miðað við 5" glerullerainengrun. Kv= 0.81.

Timburgrind kemur 4 em inn á plötu við úrtak á brúnni sem er 3 x 4 em.

Veggur milli íbúðar og bíl-akúru skal vera B60 og skal ná e.m.k. upp að ystu þekklæðningu. Hurð skal vera B30.

BL BYGGINGASTOFNUN LANDBÚNAÐARINS
LAUGAVEGI 120, REYKJAVÍK, SÍMI 25444
HAGI, GNÖPVERJAHR., ÁRN.
Íbúðarhúsi úr timbri.
Grunnmynd, snið og útlitamyndir.

TEIKN. NR. 01-3524
BREYTT FRÁ
MÆLIKVARDI 1 : 100.
DAGSETNING 23.7.81.
TEIKNAD ÖBH eftir tillögum bónda.

Ólafur Þorsteinsson