

útlit nordvestur

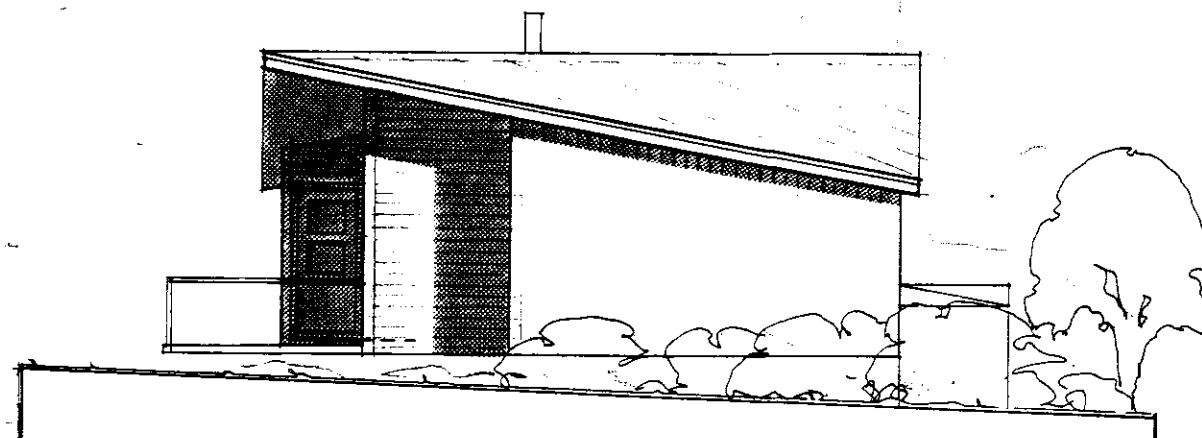

útlit norðaustur

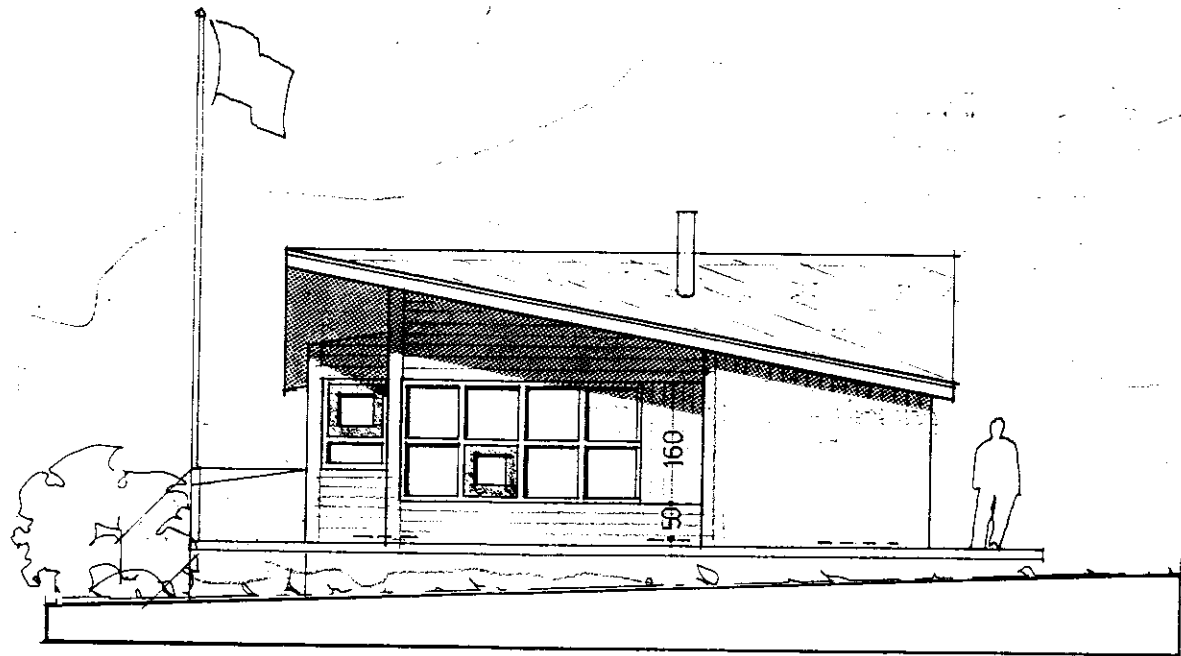
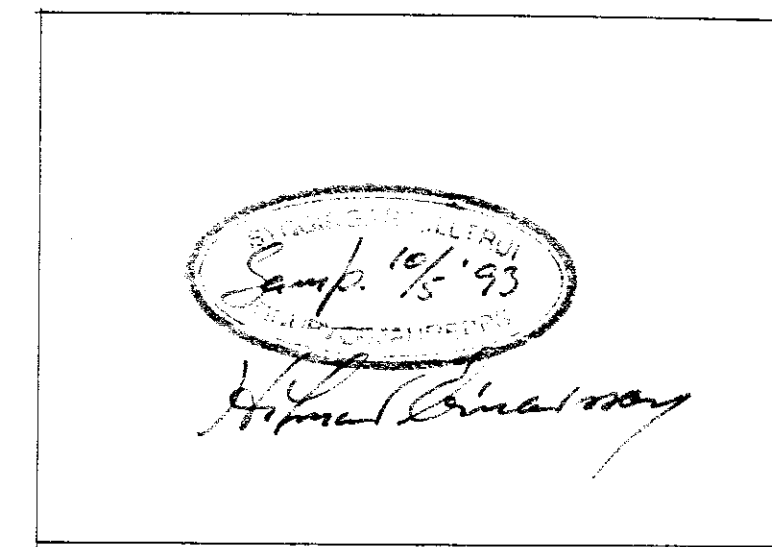

útlit suðvestur

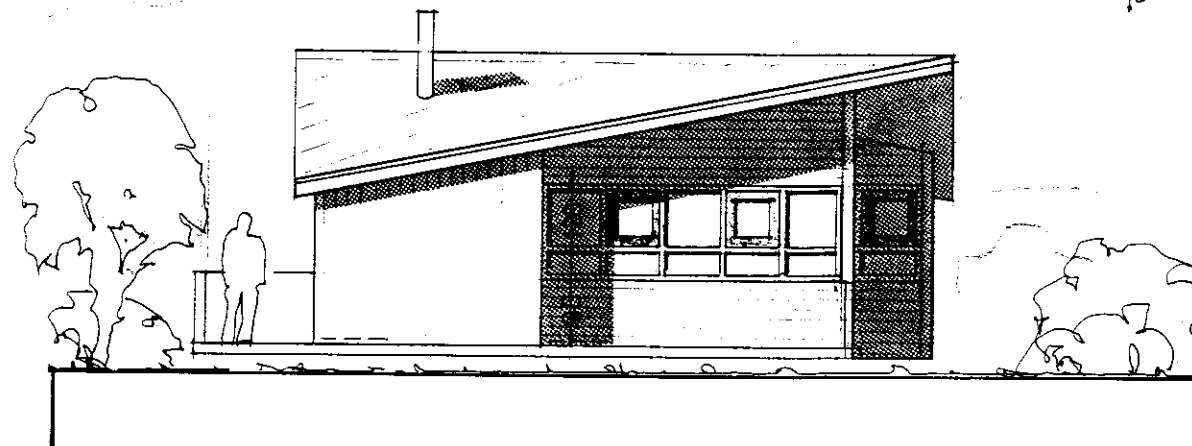

útlit suðaustur

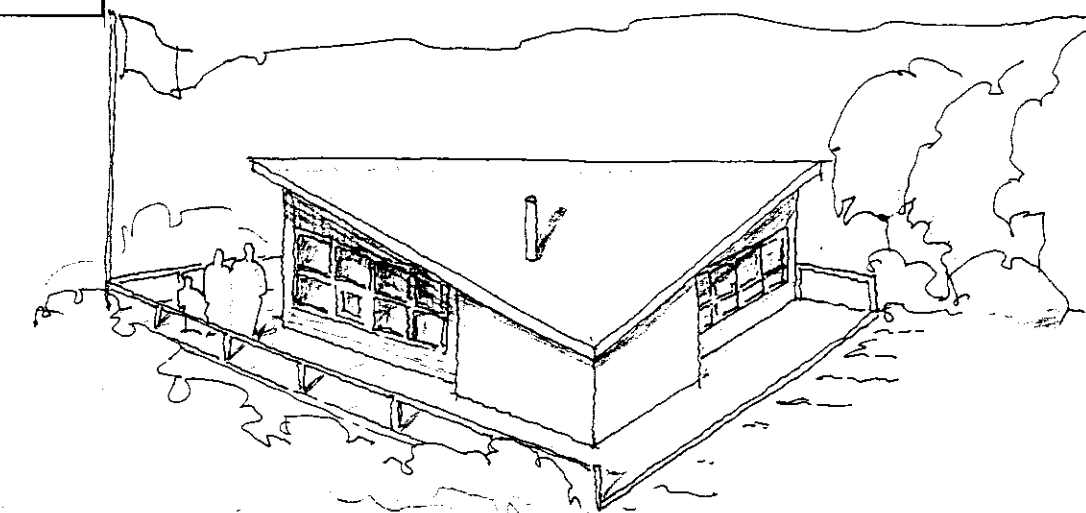

séd af veginum

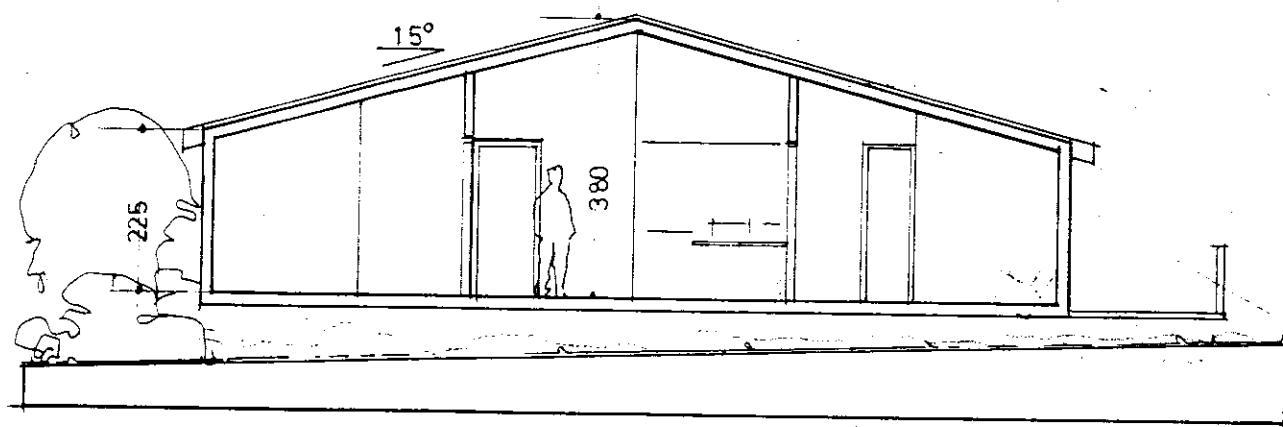

sneiding a-a

efni og áferð:
 sumarbústaður úr timbri á stöplum.
 klæddur að utan með panil.
 þak klætt með bárujárni.
 litir skv. skipulagsákvæðum.

heildarstærdir:
 flatarmál 499 m²
 rúmmál 150,9 m³
 +úti- og sorpgæymsla 4,5 m²

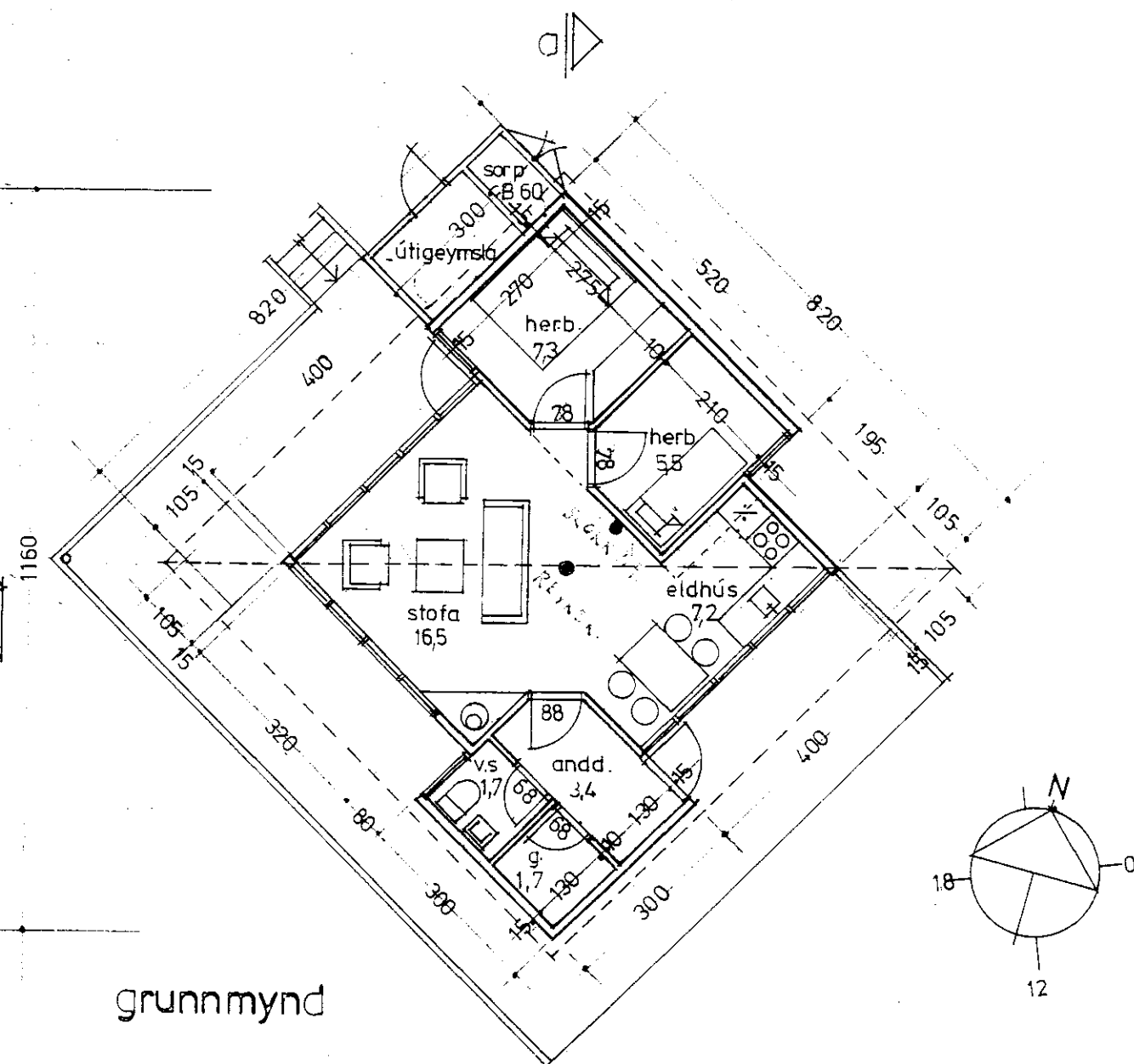

grunnmynd

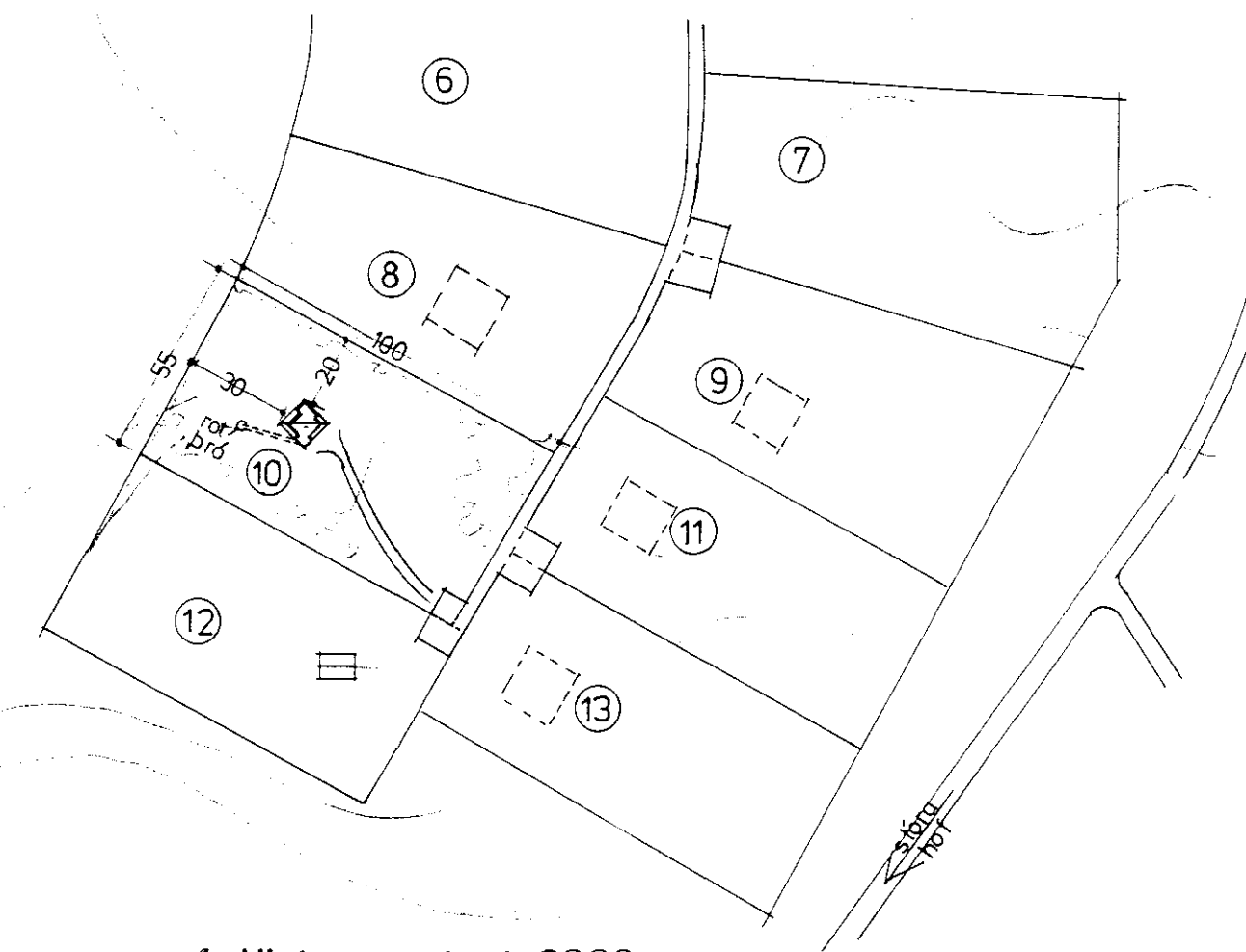
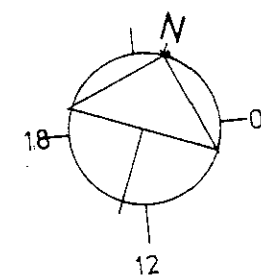

afstöðumynd 1:2000

ivon stefán cilia, arkitekt faí		sílfurteig 1	s.813000
VERK	sumarbústaður í landi stóra-hofs	105 R:	1:100, 1:2000
	gnúpverjahreppi, hrútalágar 10		
EFNV	grunnmynd, útlit, sneiding	DAGS	07.02. '93
	og afstöðumynd		
Ivon S. Cilia			