

Byggingarefni:

1. Paki: Sperrur 200x50 mm  $m^2/m$  600 mm  
 Timburklæðning þykkt 25mm  
 Þarujárn (litad)

Klæðning innan:

Timburpanill 10mm

3. Gröf:

Bitar 150x50 mm  $m^2/m$  600

2. Útveggir:

Stöðir 125x50mm  $m^2/m$  600 mm

Klæðning utan:

Krossviður 13mm

Vatnisklæðning lárétt



*Hilmar Lárusson*

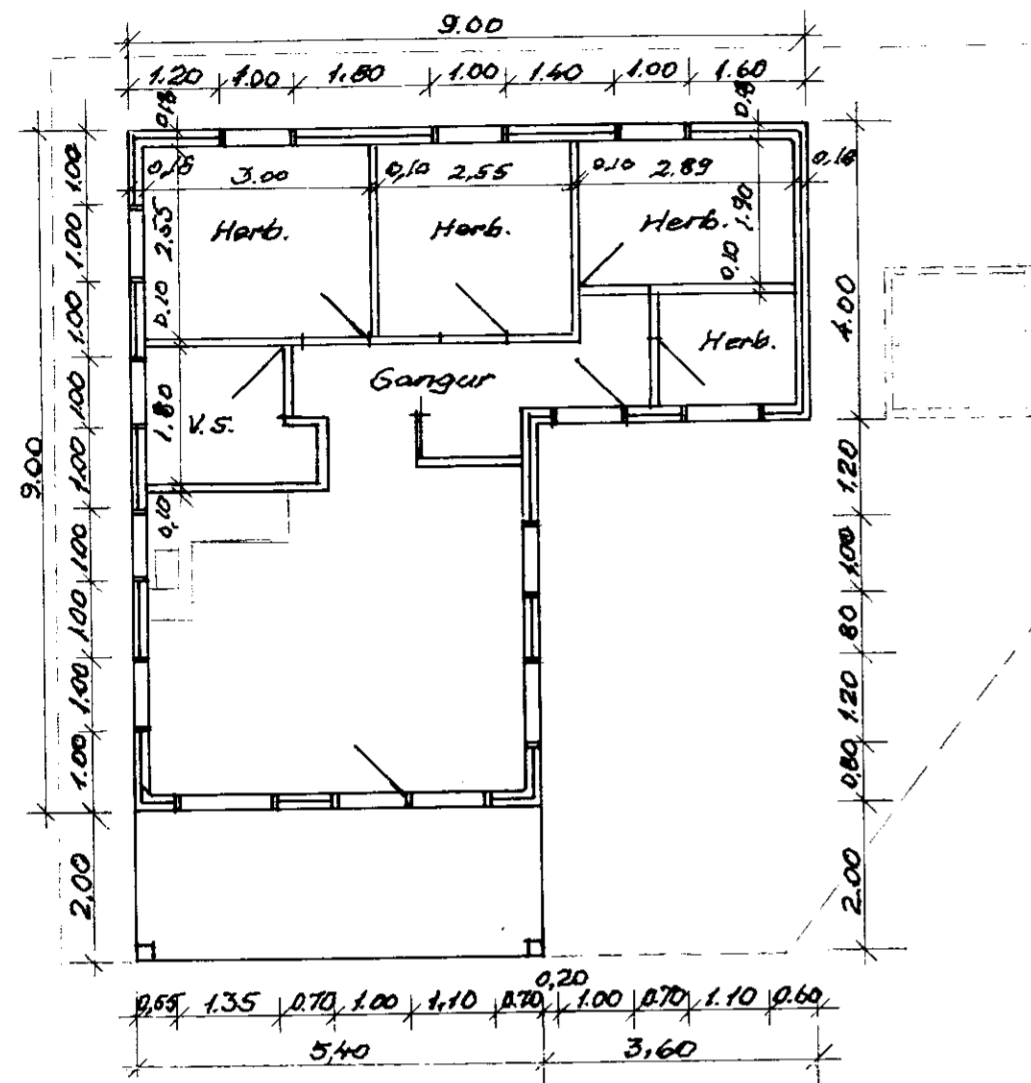

GRUNNMYND  
M. 1:100

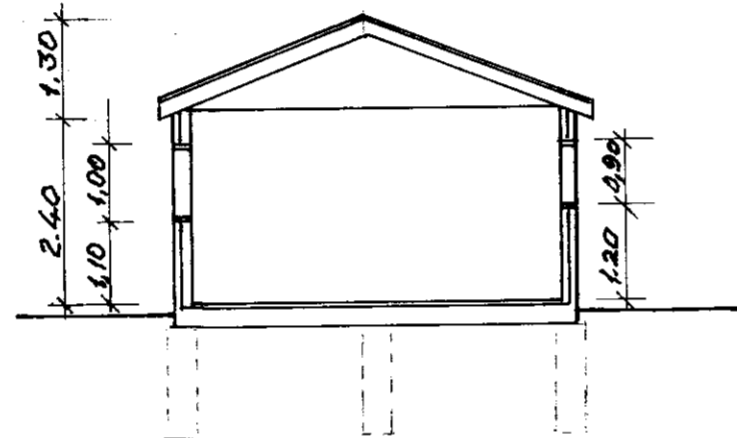

ÞVERSKURÐUR  
M. 1:100

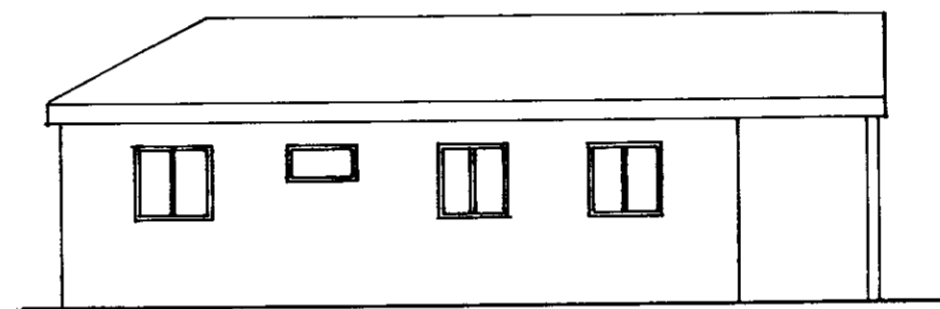

NORÐVESTURHLIÐ  
M. 1:100

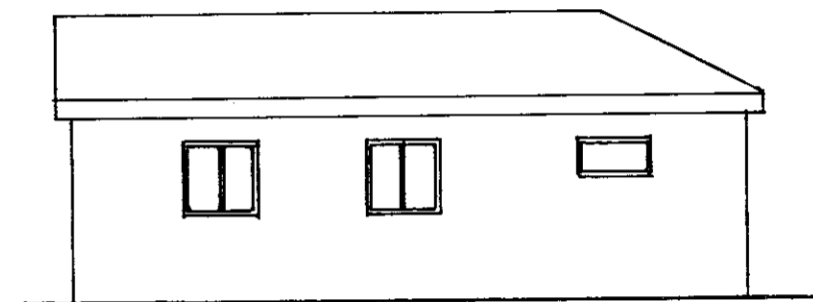

NORÐAUSTURHLIÐ  
M. 1:100



SÚÐVESTURHLIÐ  
M. 1:100

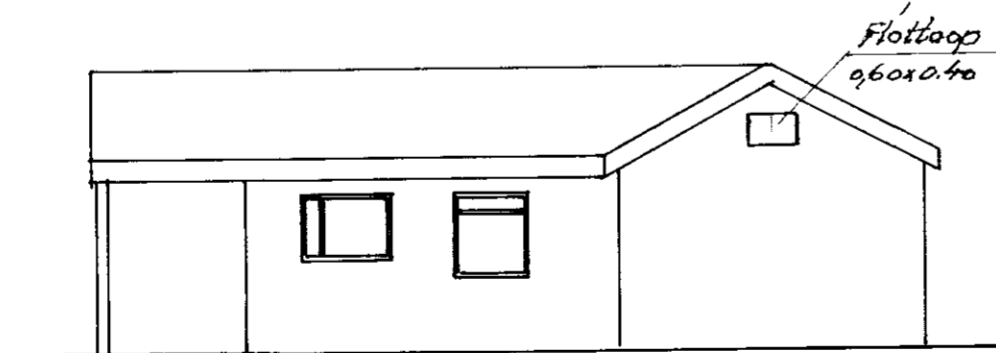

SÚÐAUSTURHLIÐ  
M. 1:100

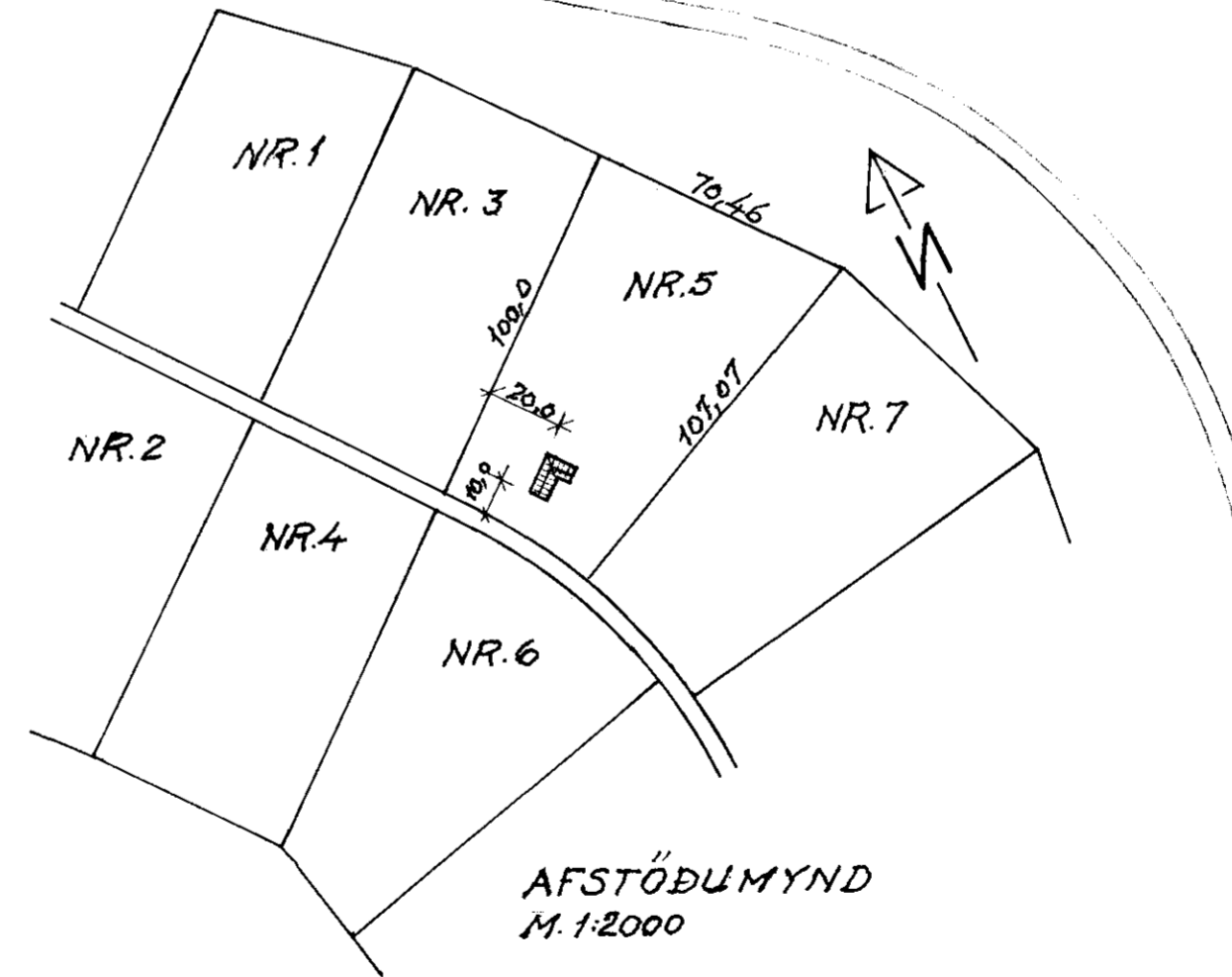

AFSTÖÐUMYND  
M. 1:2000

Flatarmál laðar: 5912 m<sup>2</sup>  
 Flatarmál húss: 63 m<sup>2</sup>  
 Rúmmál húss: 189,8 m<sup>3</sup>

**STÓRAHOF - Hrutalágar nr. 5**  
 Sumarbústaður

Reykjavík 1 maí 1998  
 Sigurberg H. Blantárniðsson