

SAMÞYKKT
24 MAI 2013
Alun Gaborn
Byggingafræðingur og úppsv. Arðessýslu og Fláahár.

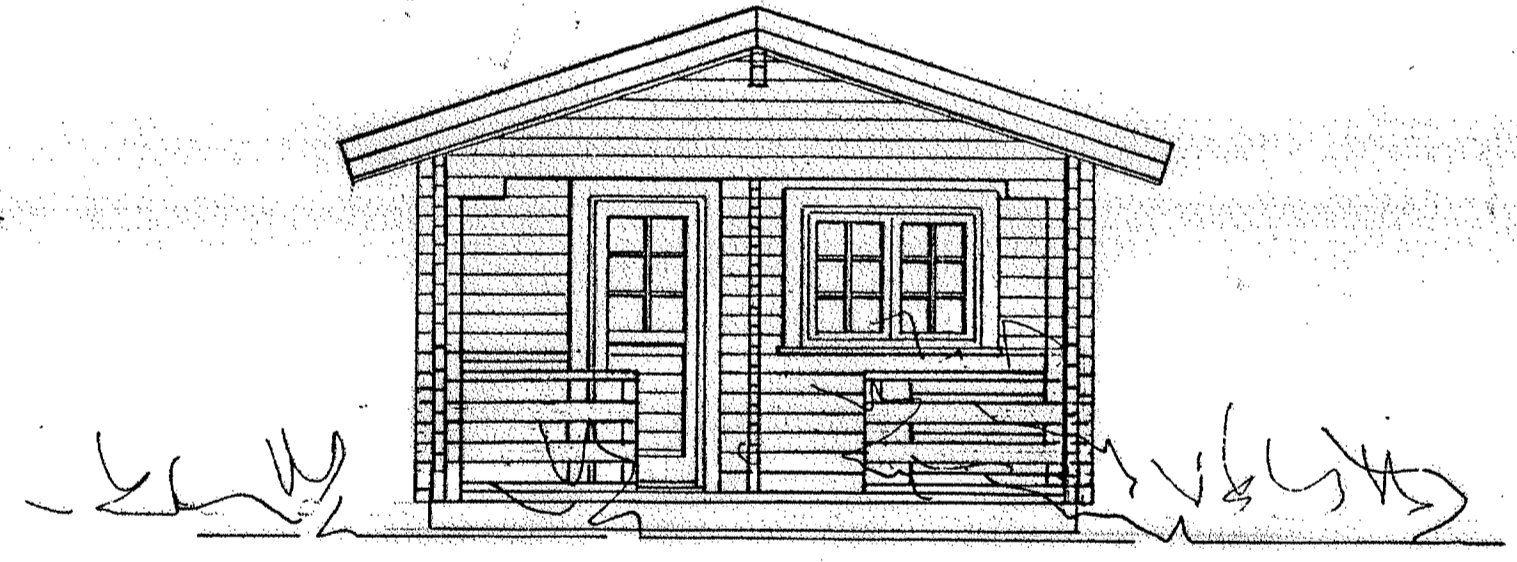

- ⊙ = BJÖRGUNAROP
- ⊙S = REYKSKYNJARI
- ⊙T = SLÓKKVITÆKI

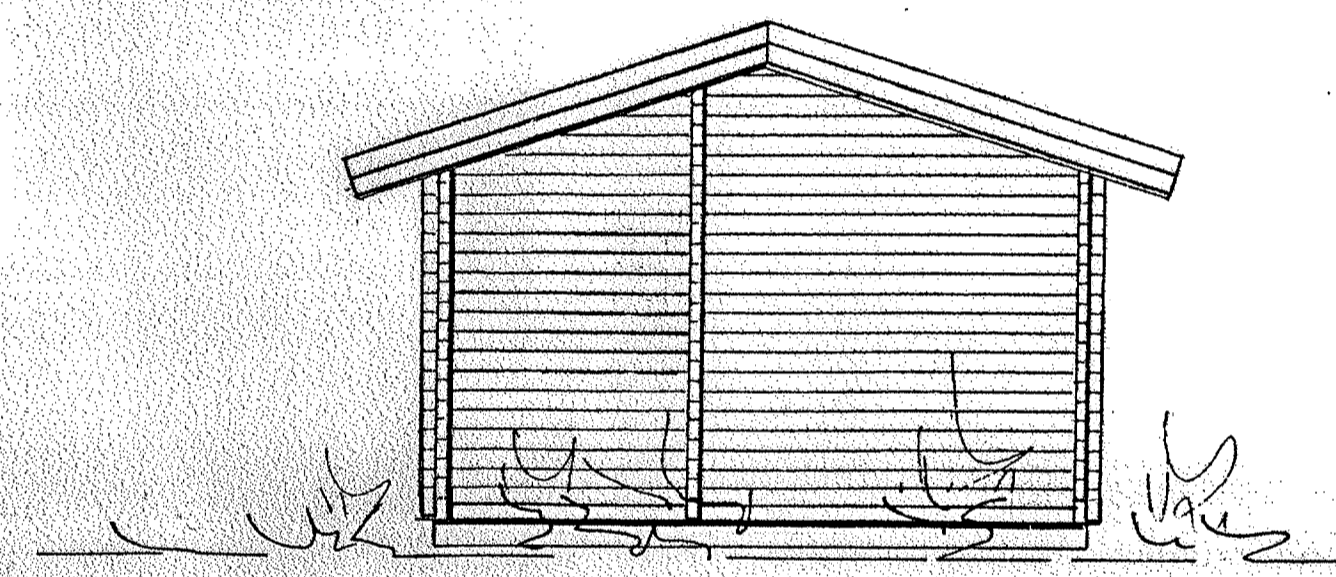
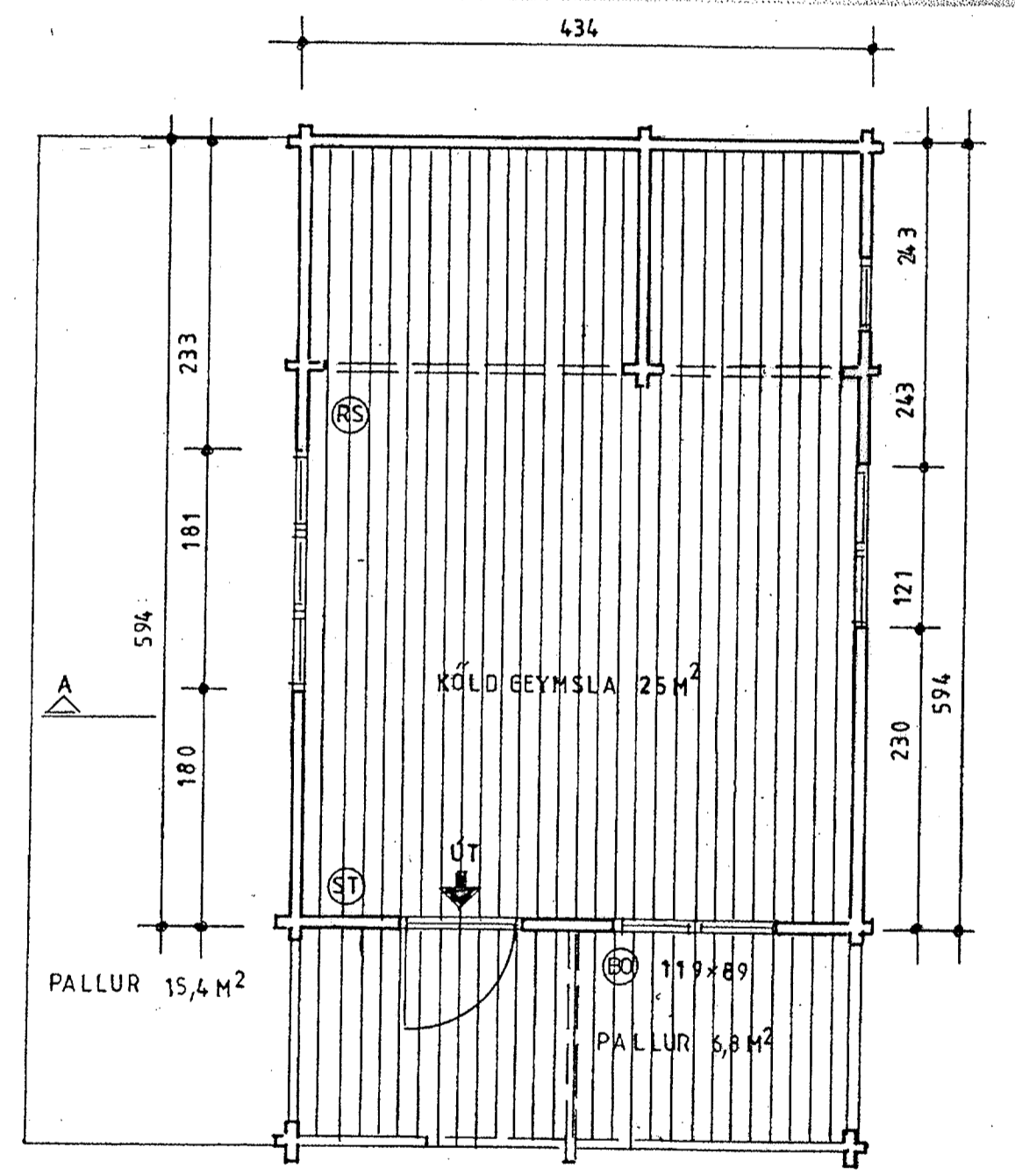
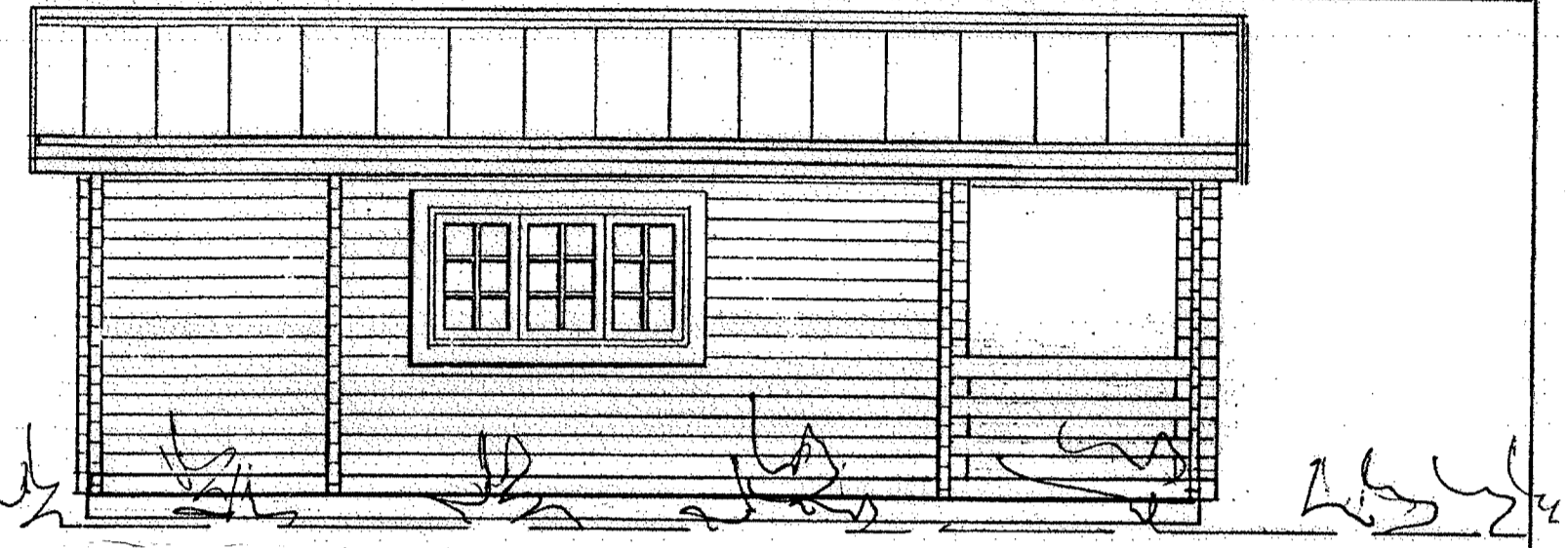
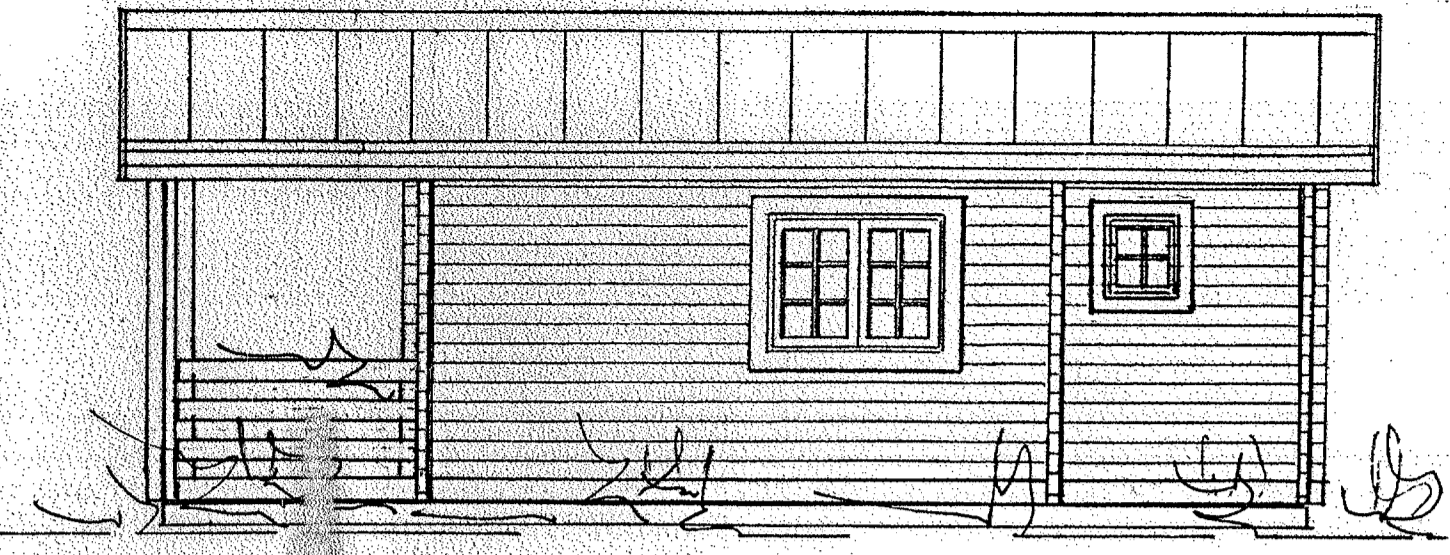
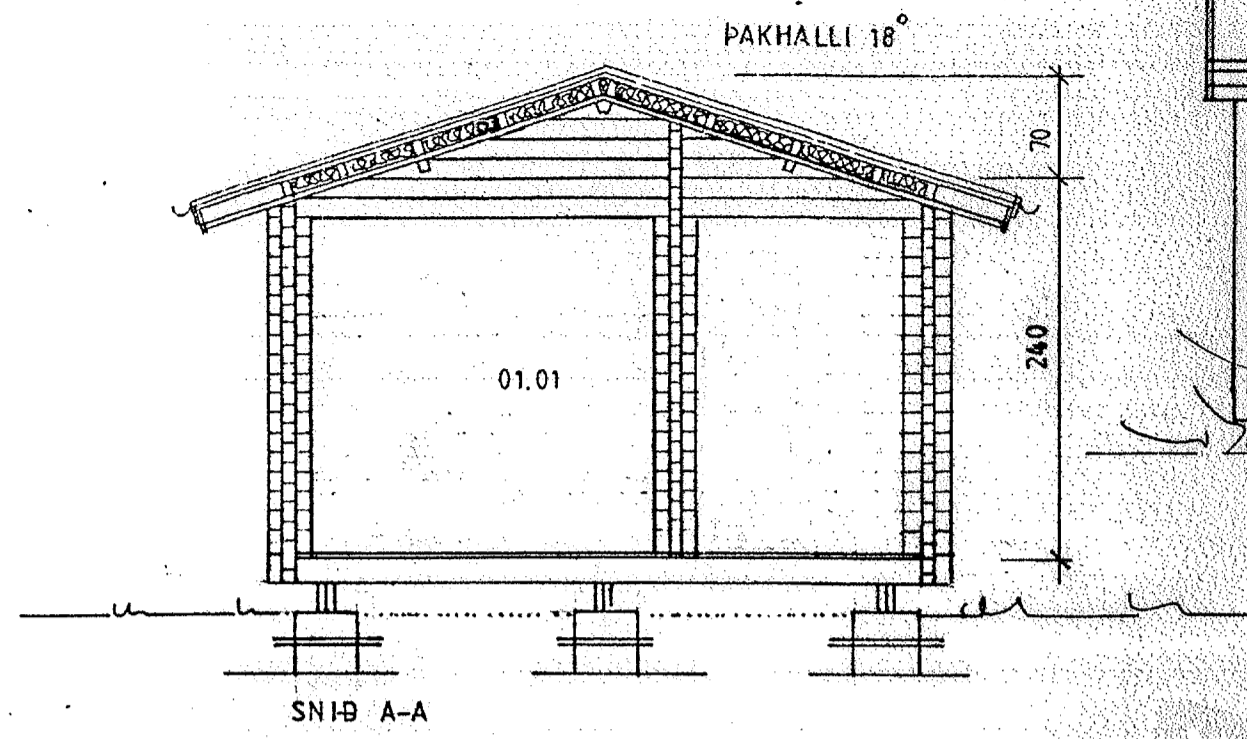
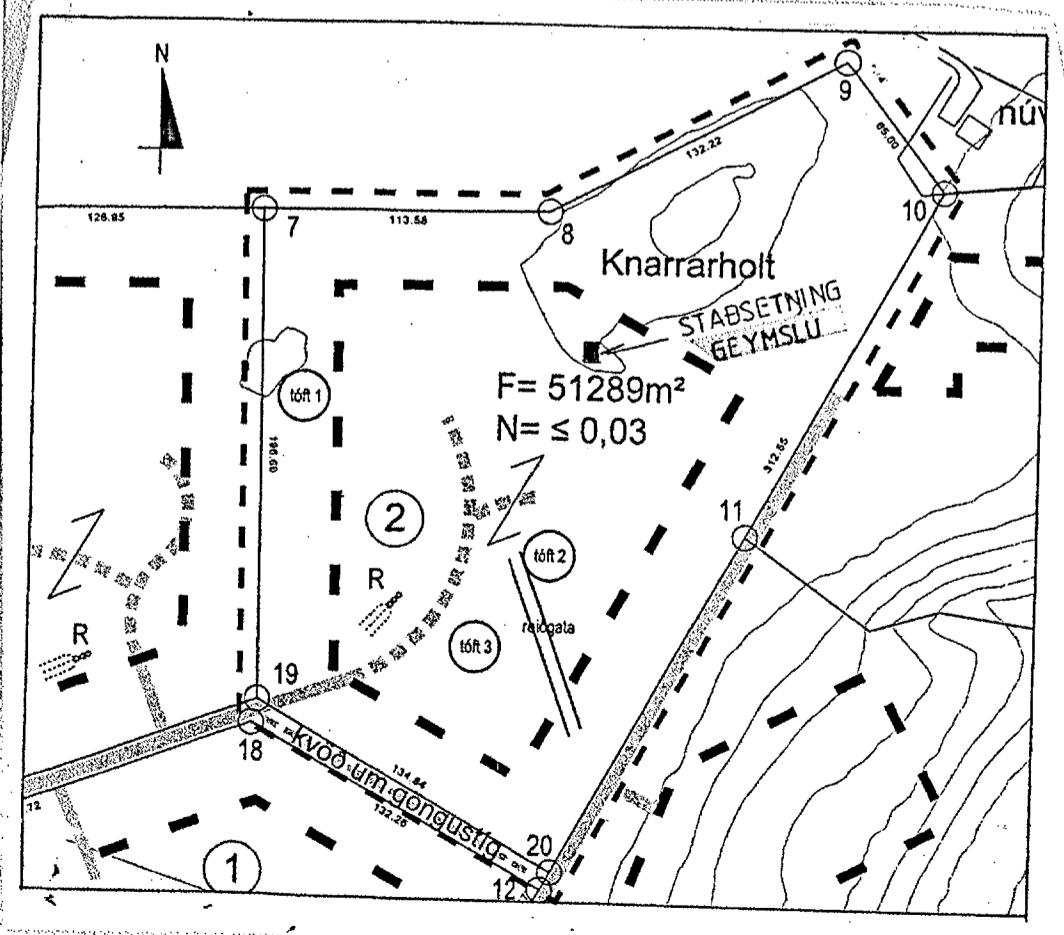

KÖLD GEYMSLA 25 M²

BYGGD ÚR TIMBRI:
UNDISTÓÐUR STRÝPTAR SÚLUR. DREGARAR 2X48X198MM, GÓLFBITAR 48X148MM
EINANGRUN 100MM STEINULL, GÓLFKLÆÐNING 21MM.
ÚTVEGGIR 70X140MM NÓTADIR BJÁLKAR. GLUGGAR ERU ÚR FURU MEÐ TVÖFÓLDU
GLERI. ÞAKBITAR 60X140MM, ÞAKKLÆÐNING, LEKTUR 48X98MM, 95MM STEINULL
ÞAKPAPPI OG BÁRUSTÁL.
SJÁ NÁNAR VERKFR. TEIKNINGAR.
SÓLUADILI: HÚSASHÍÐJAN HF.

25m² KÖLD GEYMSLA
JARPHAGI 2, KNARRARHOLTI
Í LANDI ÞJÓRSÁRHOLTS,
SKEIDA- OG GNÚPVERJAHREPPI.

GRUNNMYND, ÚTLIT OG SNIÐ MKV. 1:50 2010-07-16, 2013-05-05
Jóhannes Pétursson 010448-3959 S-567-5107
Sigurður Sigurðsson 021146-2349 S-695-3002
john@isholf.is
EIG. GUBRÚN HELGA HAUKSÐÓTTIR KT.130353-2079