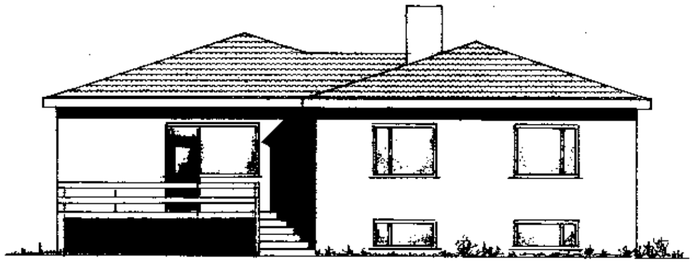

Hjaragluggi yfir tvelaugum.

Suður.

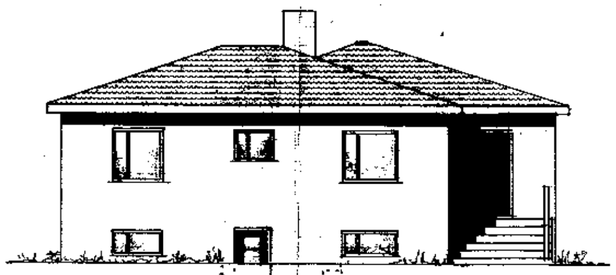

Austur.

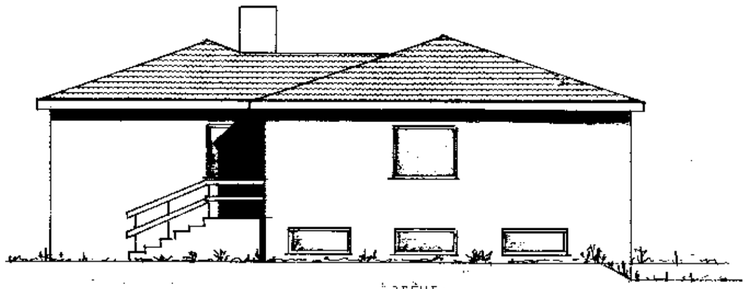

Norður.

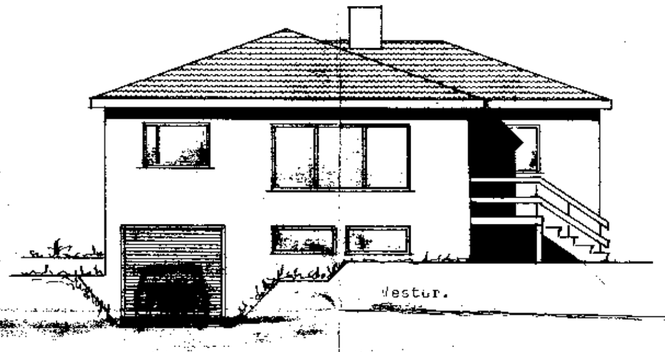

Vestur.

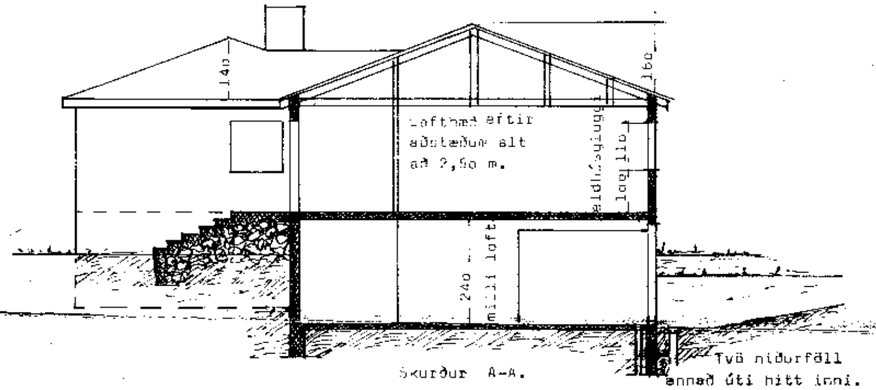

Skurður A-A.

Tvö niðurföll annað úti hitt inni.

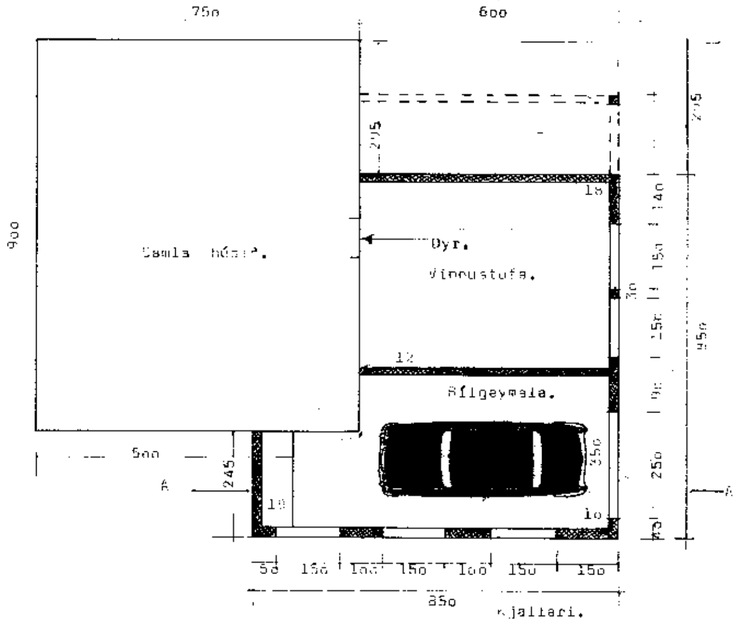

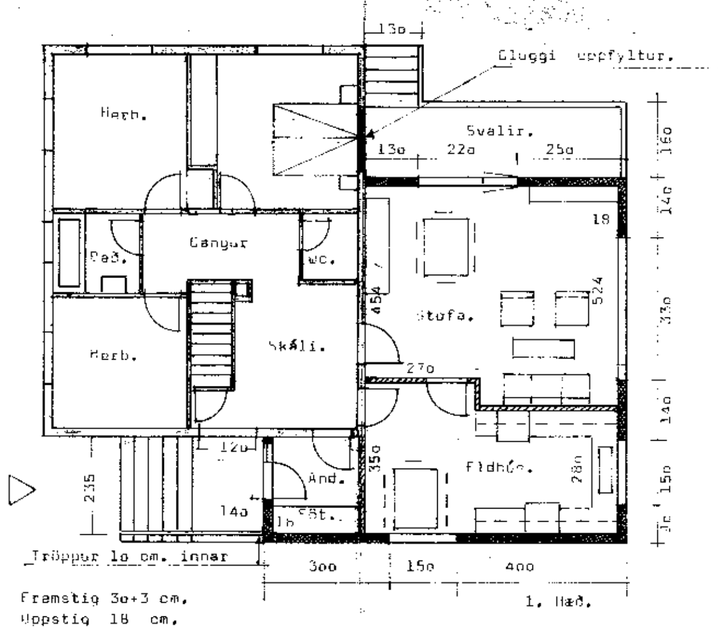

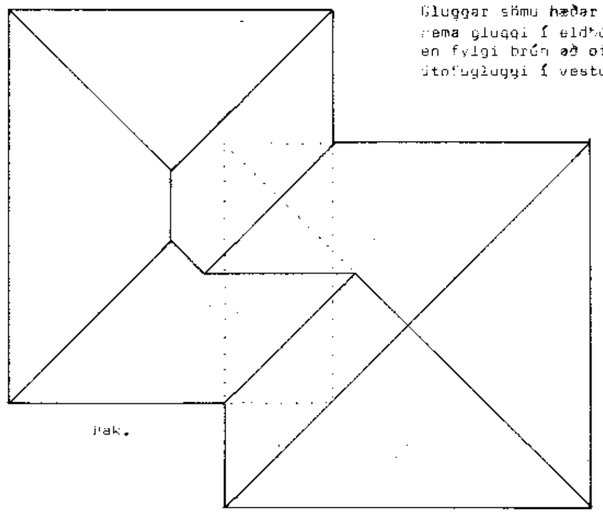

Þak.

Gluggar sömu hæðar og eldri gluggar nema gluggi í eldhúsi verði 1,10 m en fylgi brún að ofan.
Stofugluggi í vestur verði 1,50 á hæð.

Tinda kúr skoppa, mennt.

Hurðarpulsútreikningur liggi fyrir áður en verk er hafið.

BYGGINGASTOFNUN LANDBÚNAÐARINS
LAUGAVEGI 120 REYKJAVÍK SÍMI 25444

Eiðhraun, Skeiðahreppi, Árn.
Stækkun íbúðarhúss um 57 m² 342 m³
Grunnmyndir, skurður, útlitsmyndir.

TEIKN. NR.	06 — 3088
BREYTT FRÁ	
MÆLIKVARÐI	1:100
DAGSETNING	2. jan. 1975
TEIKNAÐ	G.Á.K.

ÓHEIMILT ER AÐ HEFJA FRAMKVÆMDIR ÞVÍAR EKI BURÐARÞOLSTEIKNINGAR LIGGJA FYRIR

261/1 269/35 27