

Samp. 28/8/91  
 H. Gunnar Gunnarsson

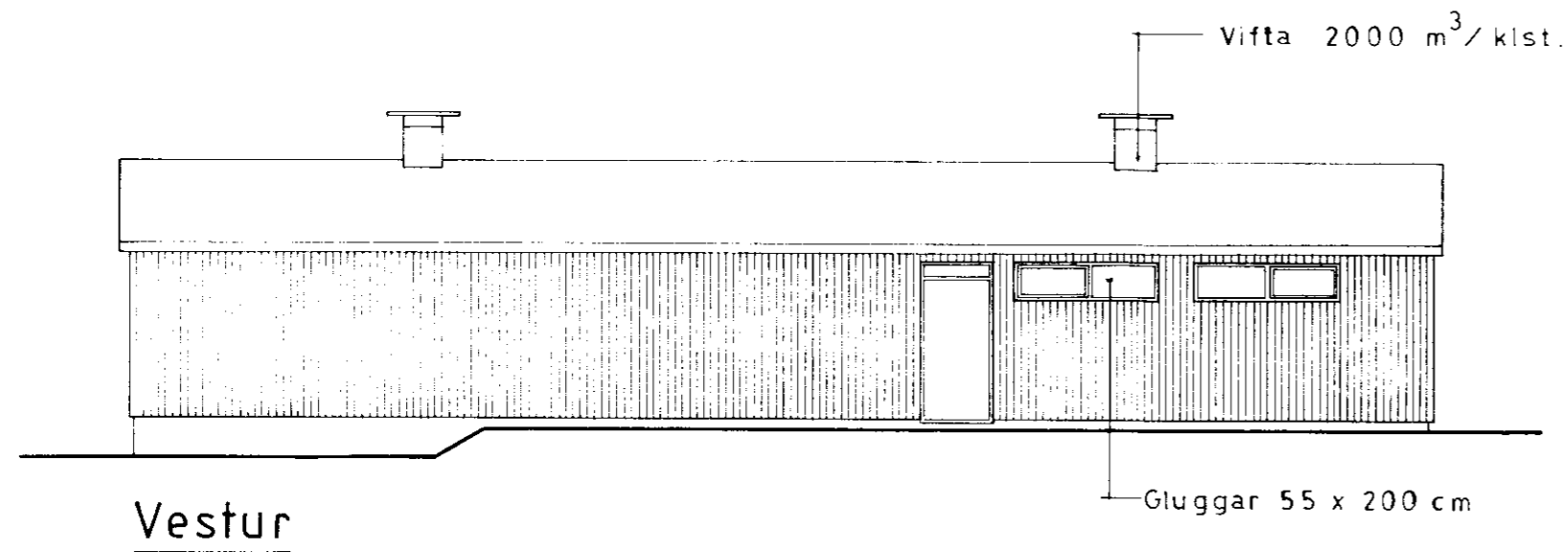

Vestur

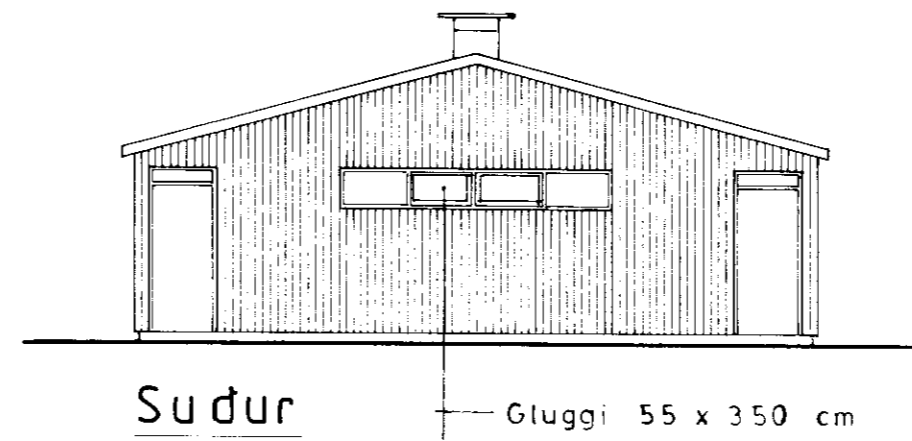

Suður

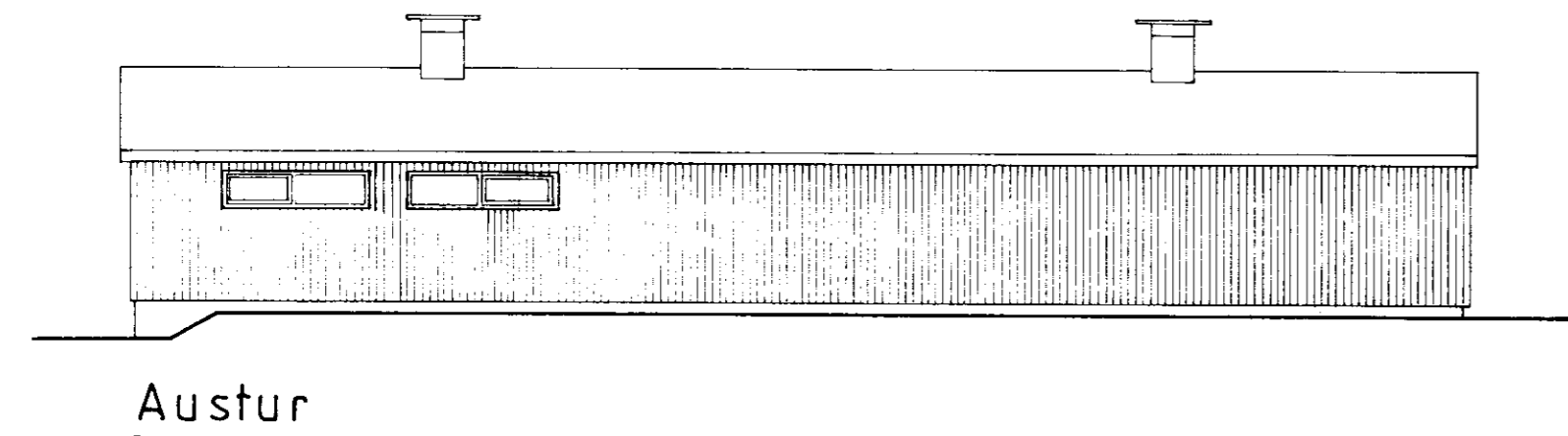

Austur

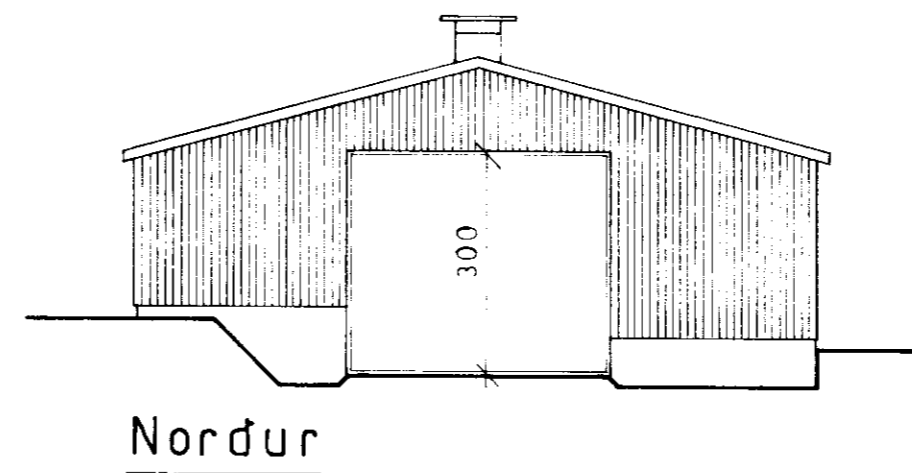

Norður

Stutt byggingarlýsing:

Húsið er stálgrindarhús á steyptum sökklum. Langbænd eru úr tré. Utan á þau klæðist asfalttex á þak og veggi (a.m.k. hestúshluta). Hestús einangrist með a.m.k. 100 mm steinull. Innan við einangrun komi þolplastdúkur og plötuklæðning.

Stærð: Hestús 64,8m<sup>2</sup> 200,0m<sup>3</sup>  
 Hlada 97,2m<sup>2</sup> 350,0m<sup>3</sup>

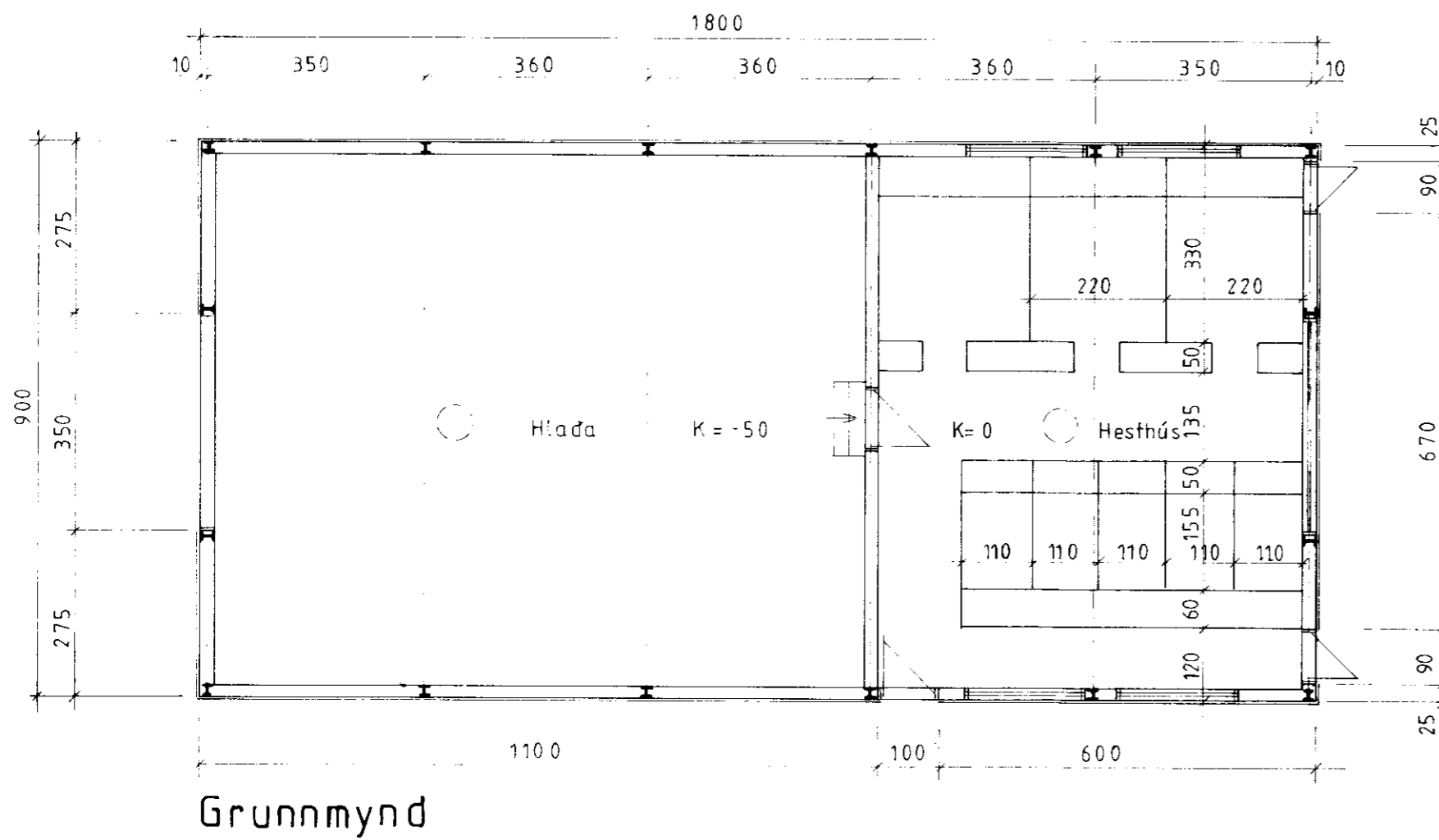

Grunnmynd

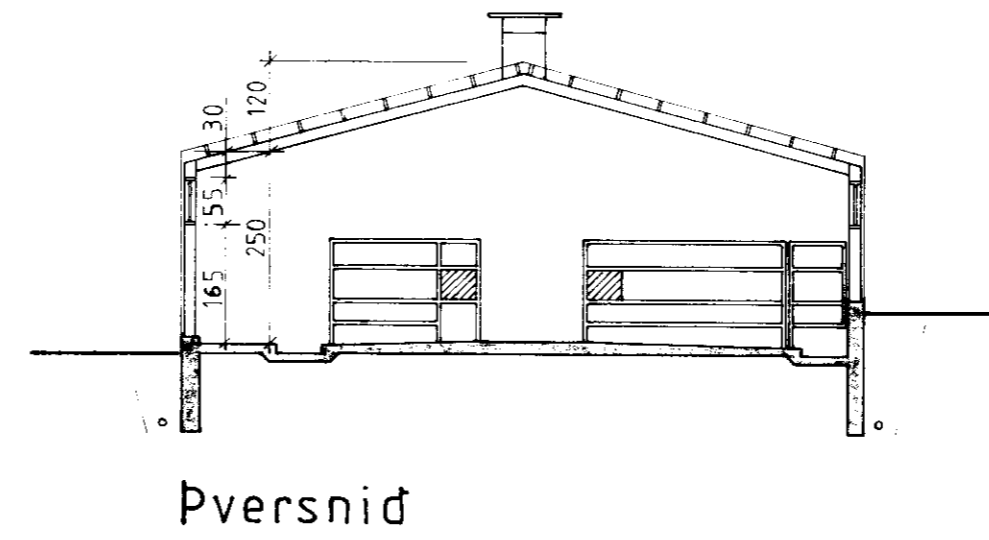

Pversnid

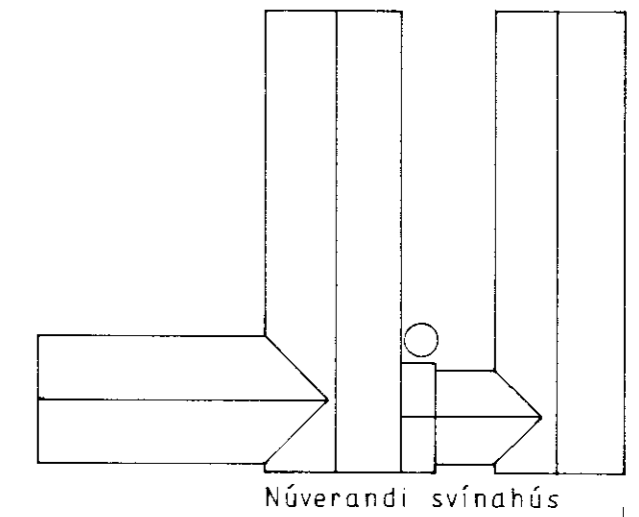

Núverandi svínahús

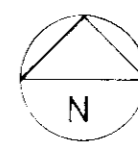

Afstöðumynd

M=1:500

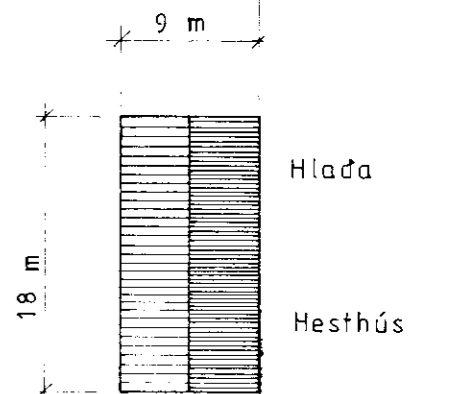

Hlada

Hestús

BYGGINGAÞJÓNUSTA BÚNAÐARFÉLAGS ÍSLANDS  
 BÆNDAHÖLLINNI, 107 REYKJAVÍK, S: 91 - 19200

Laxárdalur, Gnúperjehr. Árnessýslu.  
 Hestús og hlada úr stálgrind.  
 Grunnmynd, pversnid, útlit og afstaða.

TEIKNING NR. 0107-82  
 BLAD NR. 1 af  
 MÆLIKVARÐI 1:100 1:500  
 DAGSETNING 12/05/1991  
 HANNAÐ M.S. TEIKNAD

Hagab Sigsteinnsson