

Samp. 27/6 '95

 Baldvin Einarsson

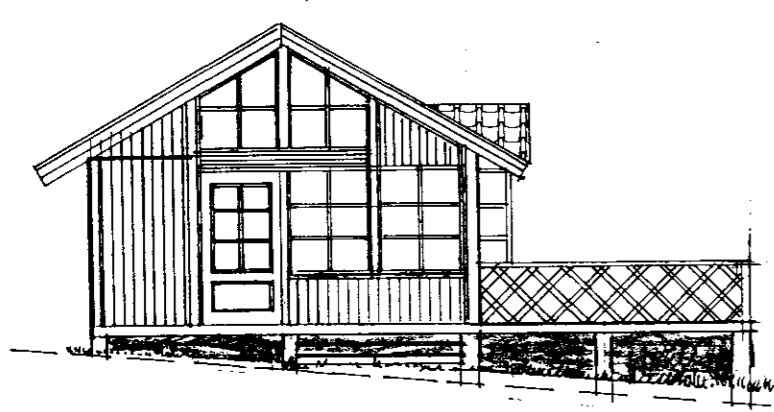

VESTUR

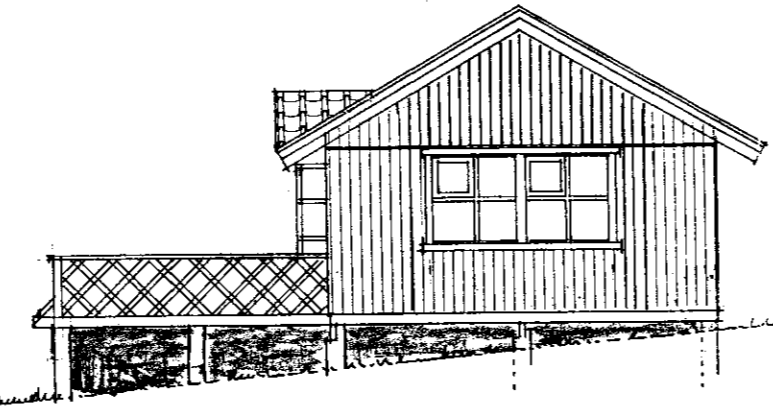

AUSTUR

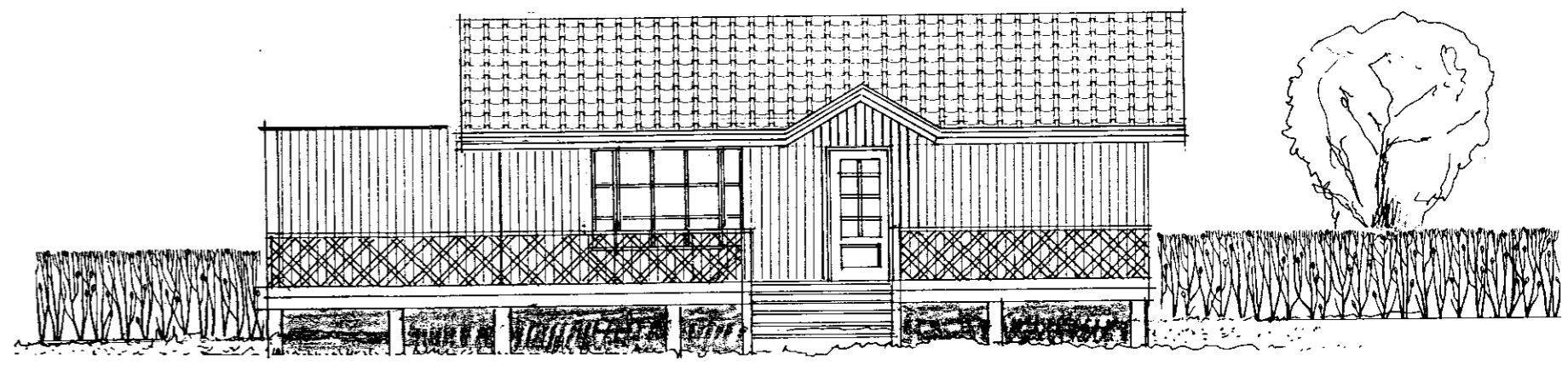

SLIÐUR

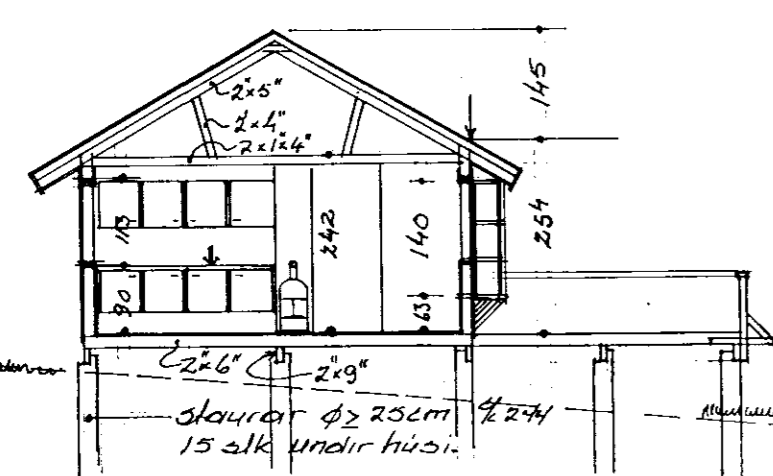

ÞVERSKURÐUR
 STA. Landtælli samkv.
 hæðarlínu og skipulagsupph.

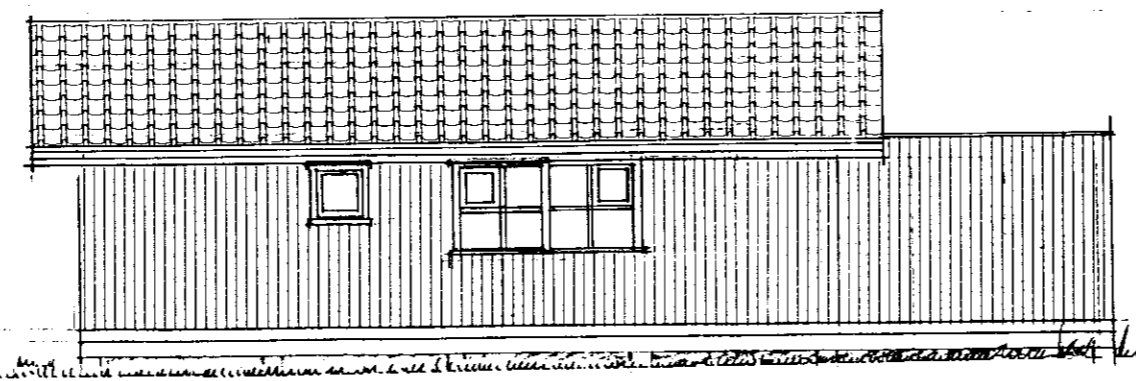

NORÐUR

Veggþekar, grind 45x95 mm fura 1/6 6cm.
 gústlokun 6,5mm vatnsl. krossu tegldur í lim
 Línangr 5teinnull; gólf og veggir 70mm, þak 100mm
 Klæðning utan 1/5" reisipól óhefl.
 Gler húðf.

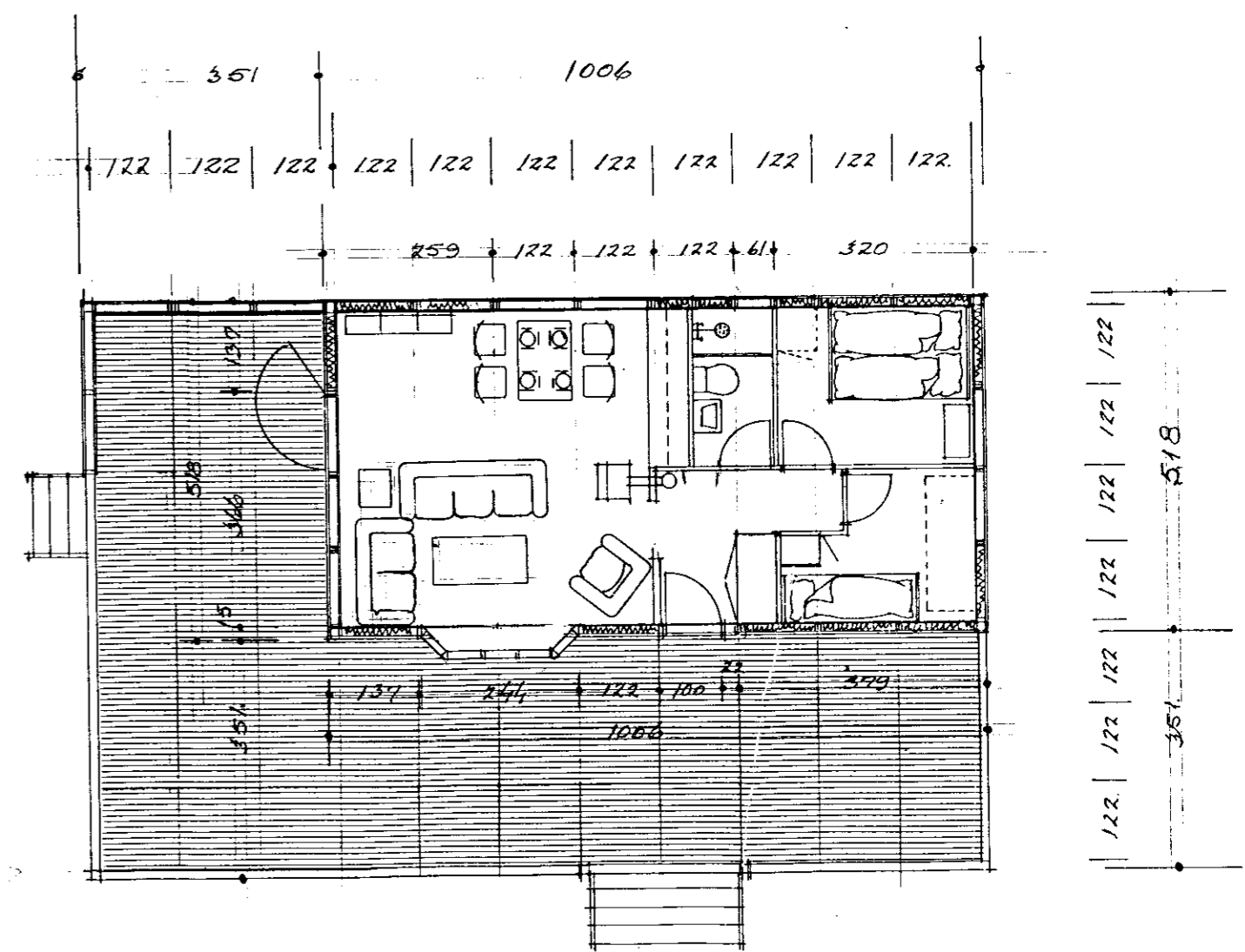

GRUNNMYND 1:100
 FLATARMÁL 52,1 M²
 PALLUR 67 M²
 RÚMMÁL 132,4 M³

SUMARÞJÓTAÐUR NR. 22 1:100
 VÍÐ KÁLFA GRÚPVEGJAS-HEIÐI. MÁÍ. 95
 Baldvin Einarsson
 BALDVIN EINARSSON BYGGINGAFRÆÐINGUR S.567 4363