

Samp. 29/11/83
 Hilmar Þinnarsson

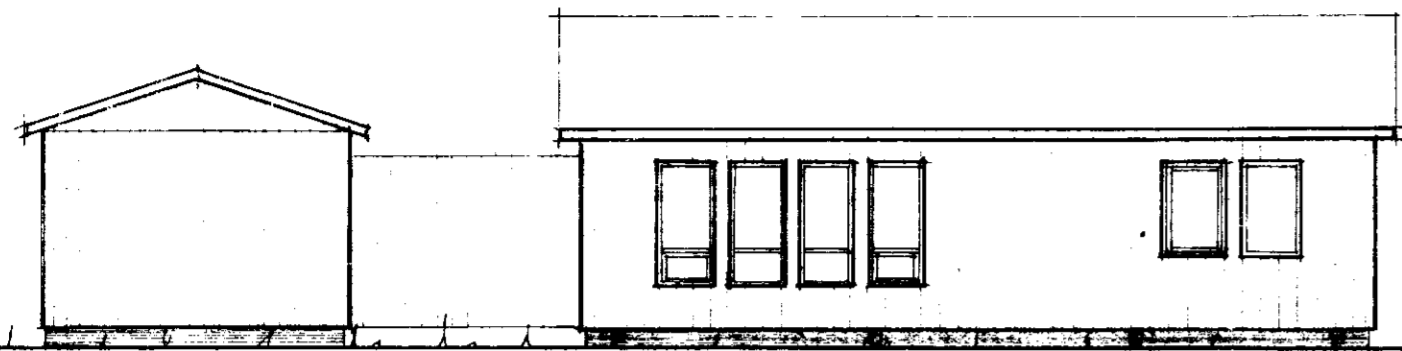

VESTUR

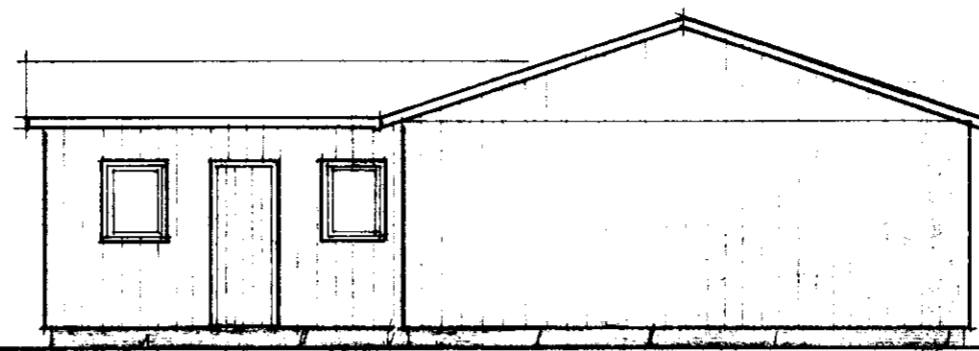

SUÐUR

Vegið meðalgildi kólnunartölu
 í Gtvegg er 0,78 W/m²°C
 Þak: glerull 200 mm k=0,22 W/m²°C
 Útveggir glerull 100 mm k=0,40 W/m²°C
 Gólf: glerull 150 mm k=0,30 W/m²°C

STÆÐIR:
 Íbúðarhús 78,93m².....260,5m³
 Búskúr 33,82m².....102,5m³

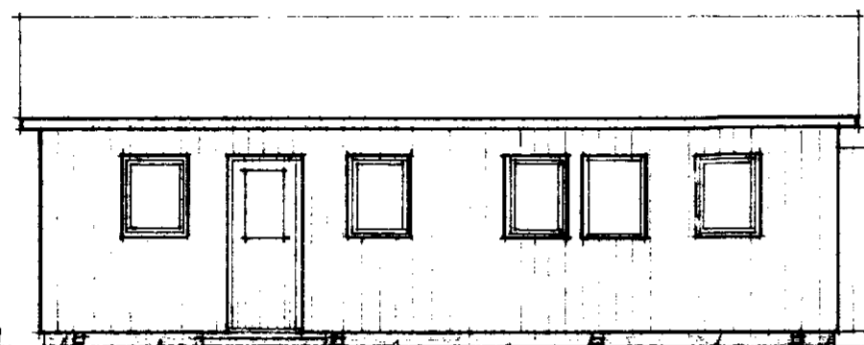

AUSTUR

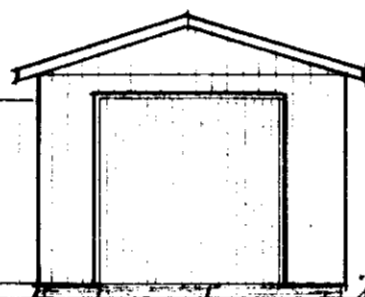

NORÐUR

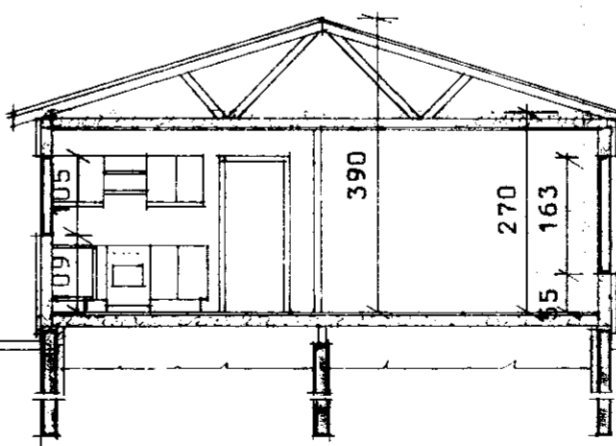
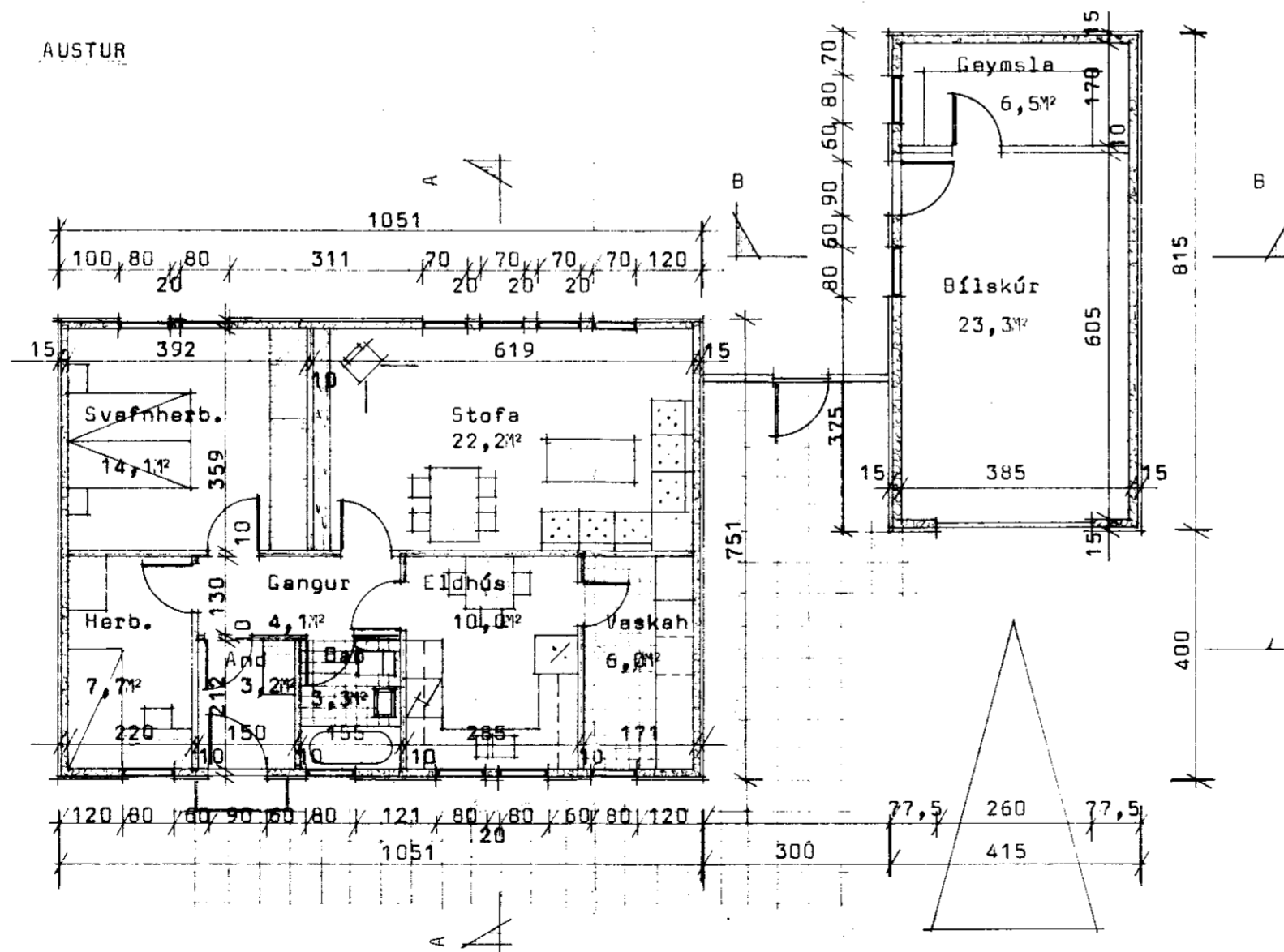

SNID A-A

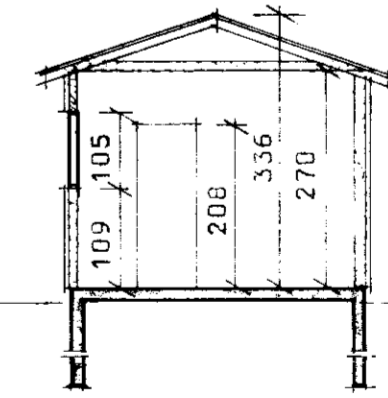

SNID B-B

GRUNNMYND 1:100

Norður

UNNAR JÓNSSON M.T.F.I S. 52439

VERKHEITI	VERK NR	10072-1
MINNA-HOF, GNÖPVERJÁHR, M.	DAGS	4-9-1983
VERKHLUTI	M.K.V.	1:100
IBÚÐARHÚS	TEIKNAD	unnar
GRUNNMYND, SNID OG STIÐ	HANNAÐ	<i>Hilmar Þinnarsson</i>