

Suðurhlíð

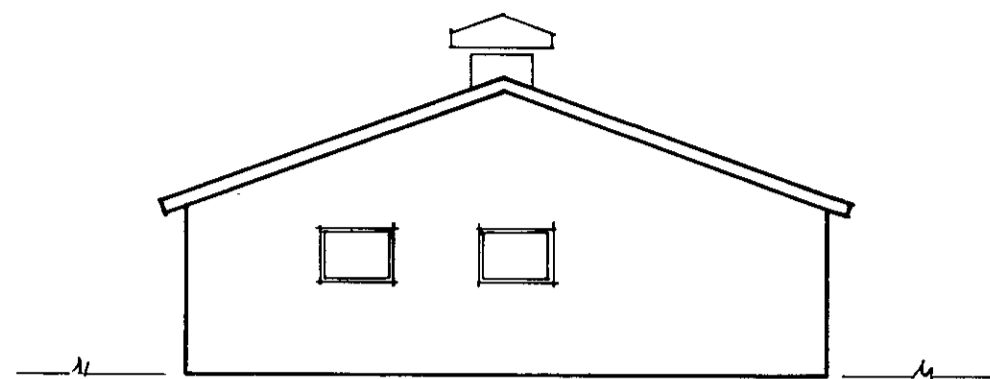

Vesturgafi

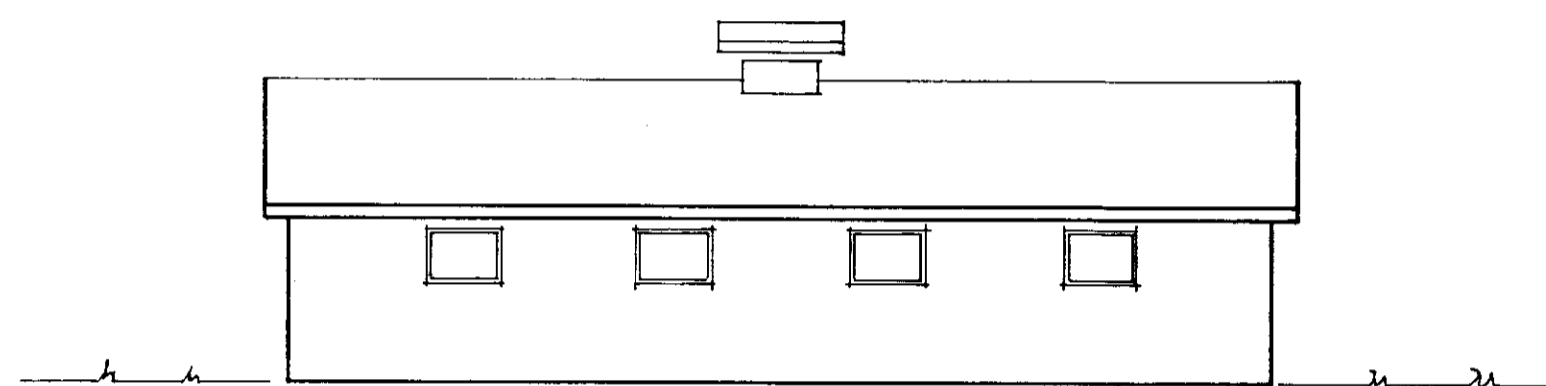

Norðurhlíð

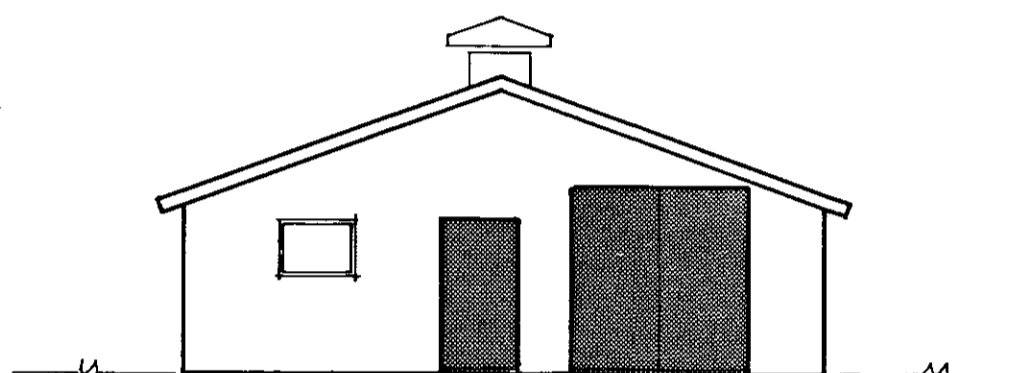

Austurgafi

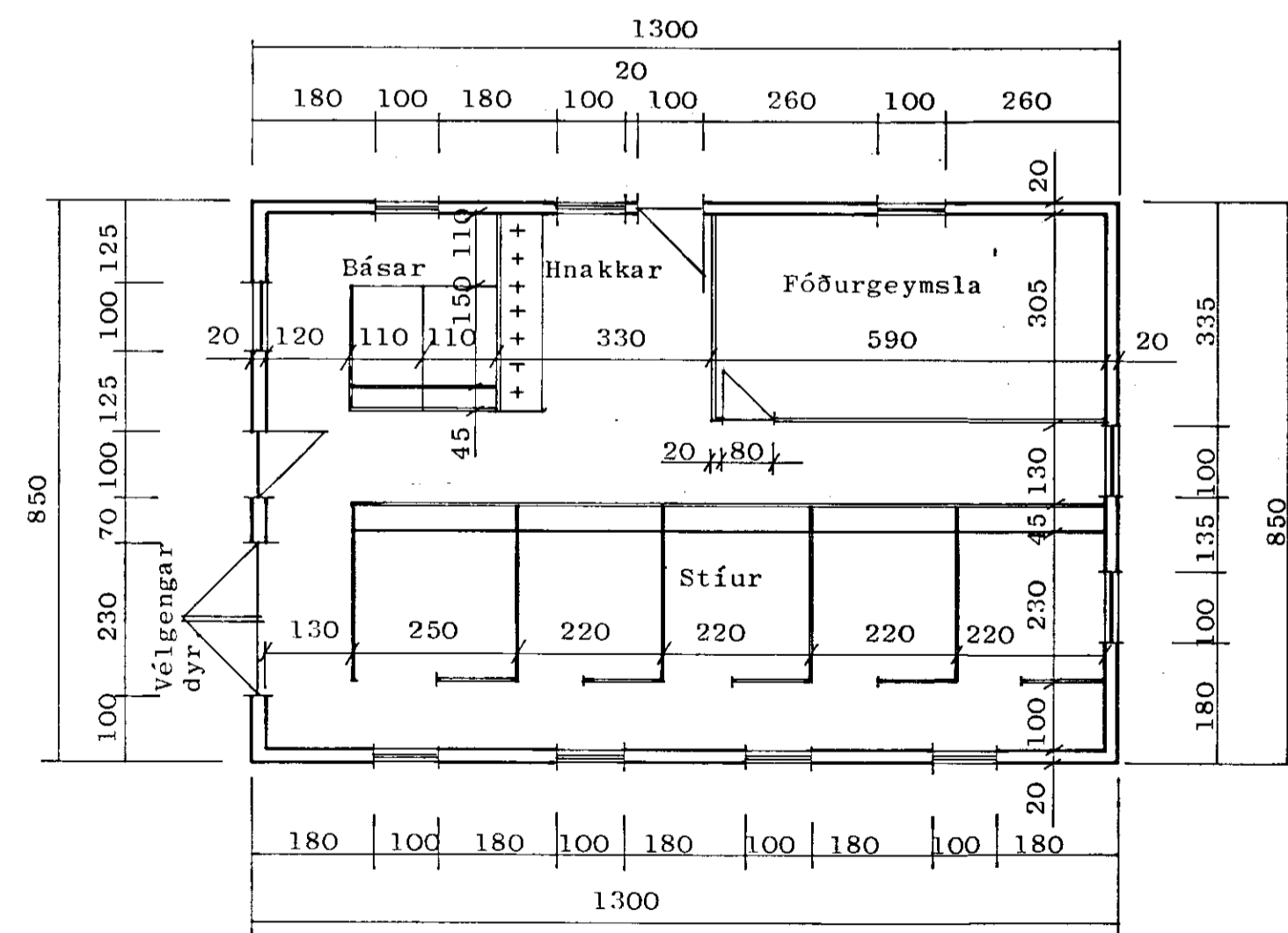

Grunnmynd

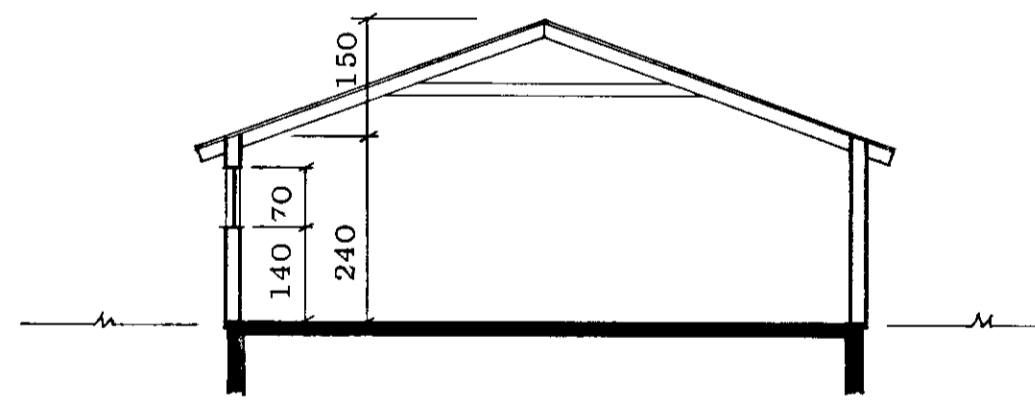

Sniðmynd

| | |
|-----------|--------------------|
| Flatarmál | 110 m ² |
| Rúmmál | 348 m ³ |

| Stk. | Heiti | Efni | Nr. | Kg/stk. | Kg. alls | Ath. |
|------|-------|------|-----|---------|----------|------|
|------|-------|------|-----|---------|----------|------|

STÓRA- MÁSTUNGA, GNÚPVERJAHREPPI, ÁRNESSÝSLU.

Verkefni: Hesthús

Verkhliuti: Grunnmynd, útlit og snið.

Kvarði: 1:10

Teikn. nr. 168 - 01

Teikn. sept 1986

Reikn.

Ath.

Samb.

STÁLHÖNNUN
8328-8515 telklistofa

SIGURJÓN YNGVASON
tæknifræðingur

BORGARTÚN 27 Rvk.

sími: 91-25810