

BYGGINGARFULLTÖL
 Gamp. 22/89
 H. H. Gunnarsson

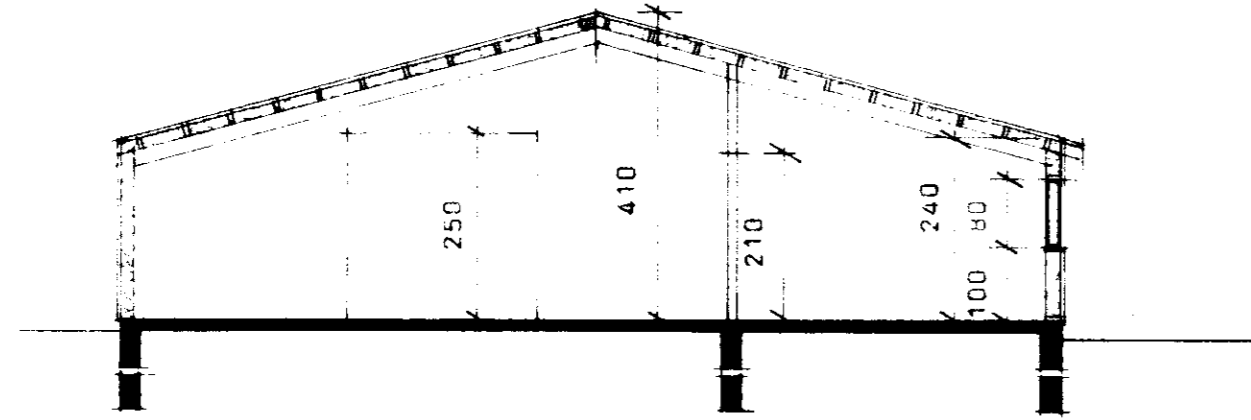

SNÍÐ A-A M 1:100

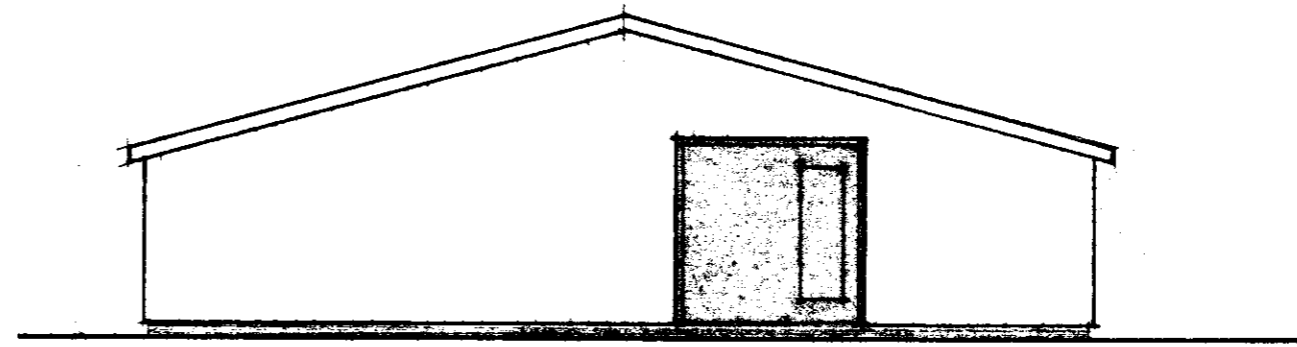

GAFL M 1:100

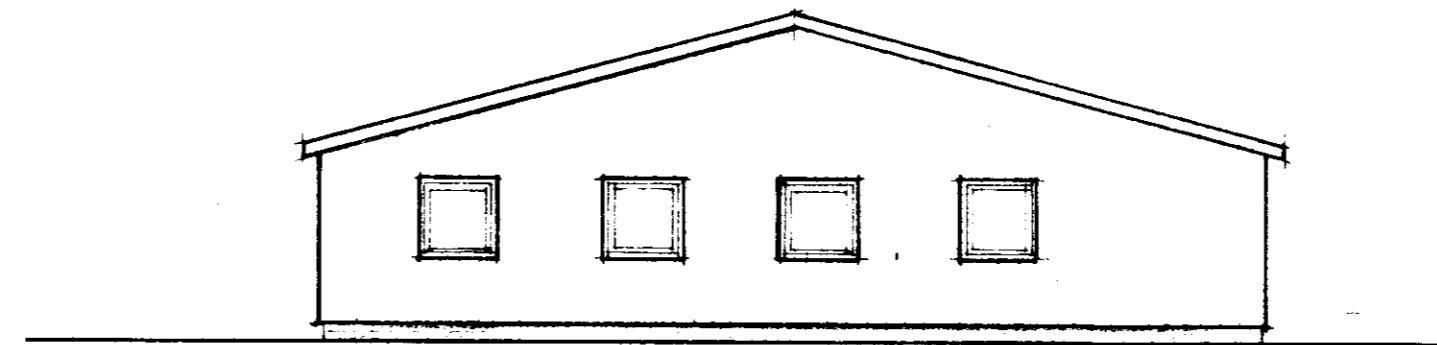

GAFL M 1:100

Lausleg byggingalýsing:

- PAK bárujárn BG Nr.24
- þakpappi (búðunarpappi)
- langbönd
- sperrur
- einangrun t.d.150 mm léttull (steinull)
- rakasperre (álpappír eða plástúkur)
- innsta klæðning (rakapölnar spónaplötur a.m.k. 9 mm)

VEGGIR málmklæðning

- loftræstibil
- vindvörn (asfalttex)
- langbönd
- steinullareinangrun
- rakasperre (álpappír eða plástúkur)
- innsta klæðning (t.d. rakapölnar spónaplötur a.m.k. 12 mm)

GÓLF flögn

- steypt plata
- einangrun undir allri plötu 50 mm plást rúmþyngd 20 kg/m³

- SÜKKLAR einangrun innan á sökkla 50 mm plást 100 sm niður.

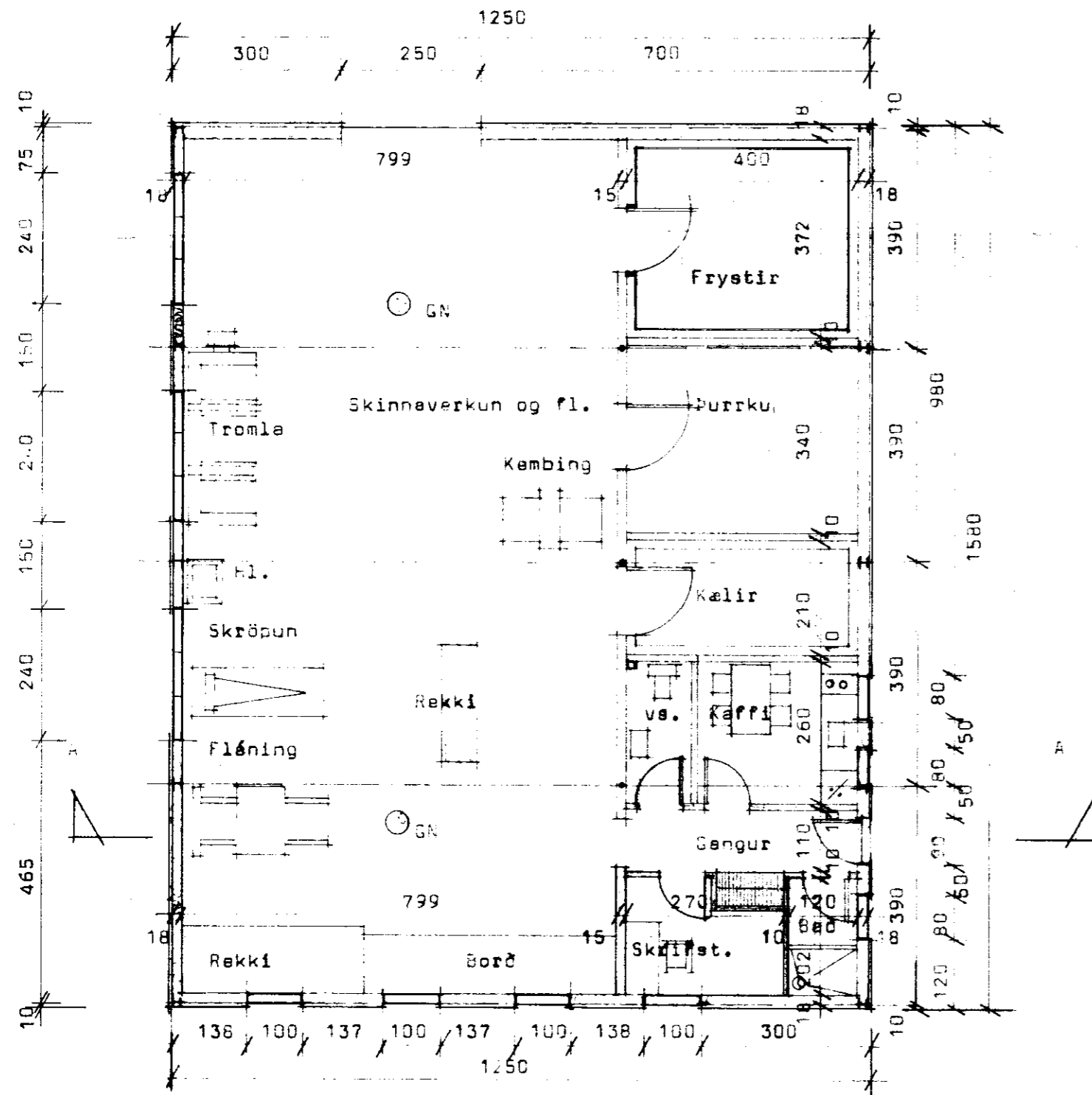

GRUNNMYND M 1:100

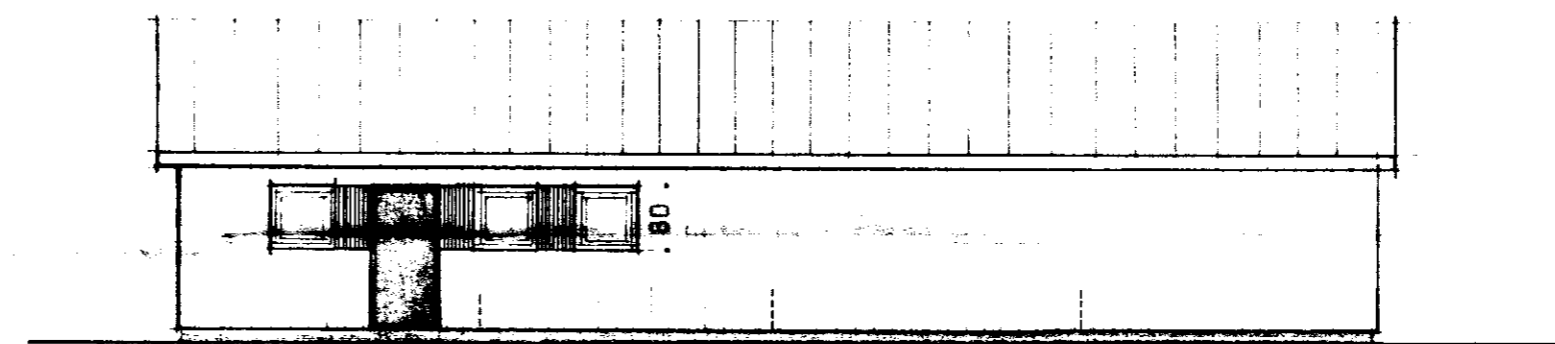

HLIÐ M 1:100

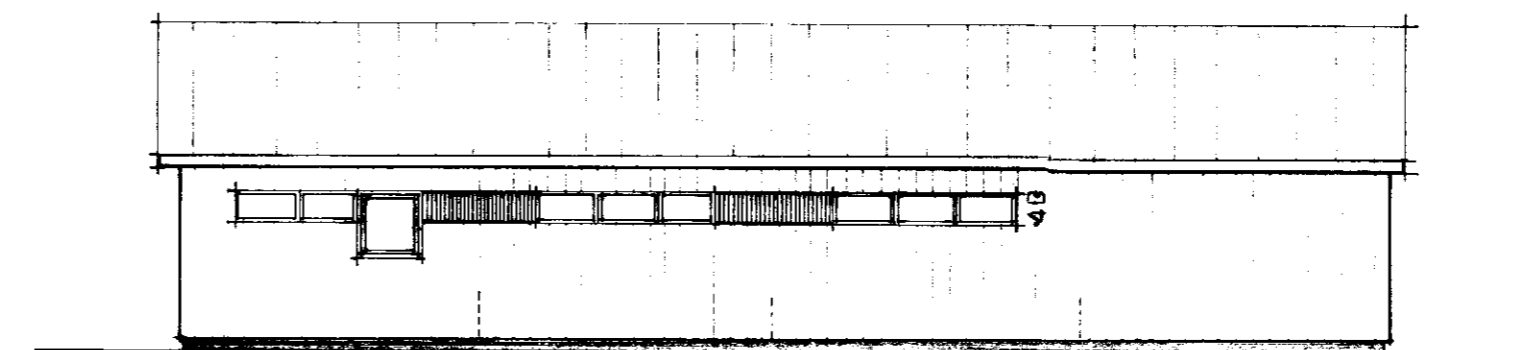

HLIÐ M 1:100

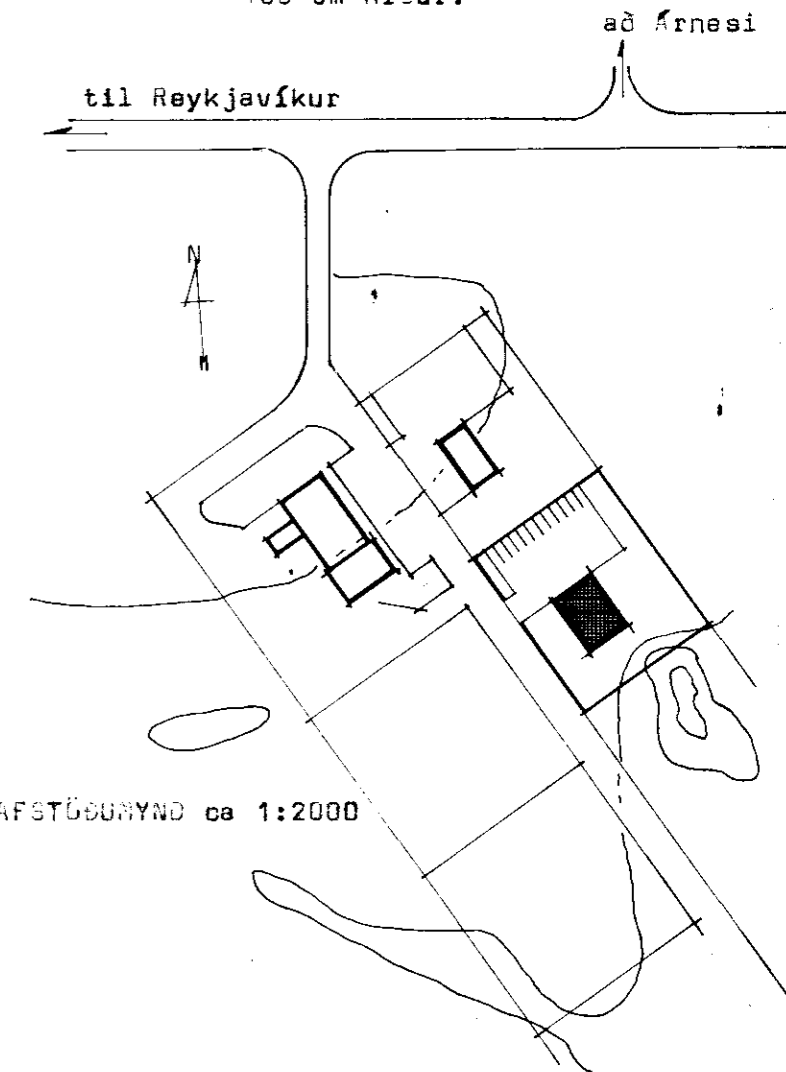

AFSTÖÐUNYND ca 1:2000

BL BYGGINGASTOFNUN LANDBÜNAÐARINS
 LAUGAVEGI 120 REYKJAVÍK. SÍMI 25444

ARNES, iðnaðarlíða, GNDPVERJAHREPPI, ARN.
 SKINNVERKUNARSTÖÐ 197,57 641,9

GRUNNMYND, SNÍÐ OG ÚTLIT

TEIKN. NR. 87-5273/A1

BREYTT FRA

MÆLIKVARDI 1:100 1:2000

DAGSETNING 12.6.1987

TEIKNAD SÚJ

Gunnar M. Gunnarsson